Maldonian

1959

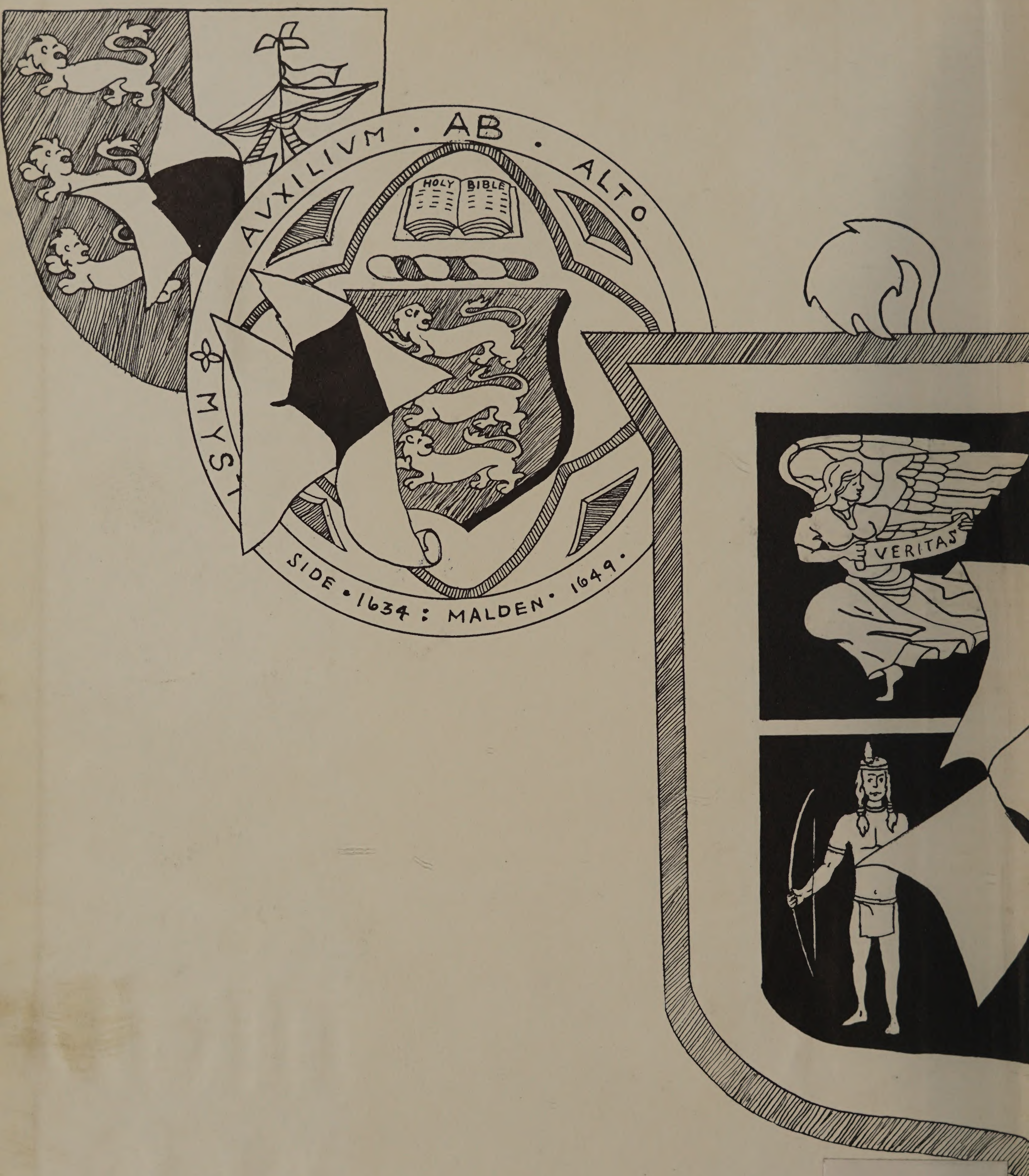

7411153 856002774

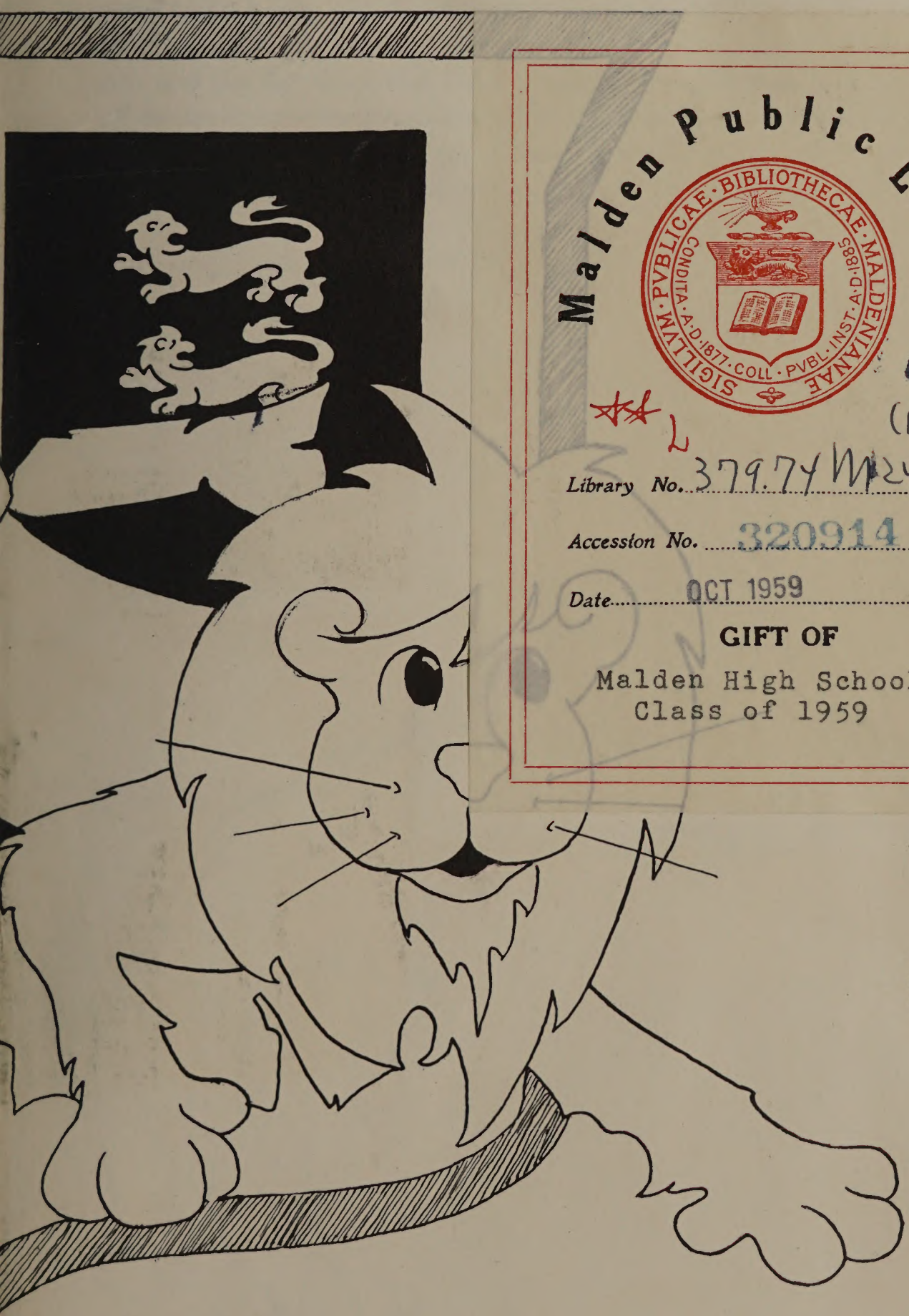

Malden Public Library
SIGILLVM · PVBLICAE · BIBLIOTHECAE · MALDENIANAE
CONDITA · A·D·1877 · COLL · PVBL · INST · A·D·1885
177
(1959)
Library No. 379.74 M24m 1986
Accession No. 320914
Date OCT 1959
GIFT OF
Malden High School
Class of 1959

Hello there!

My name is Nedlam, a fitting name for such a rascal as myself. You see, I have been watching you. I've been around a long time, since that day in 1567 when Queen Elizabeth I gave Maldon, England, the right to bear her golden lions on its coat of arms. And now I sit right here on the cover of your book in the upper right quarter of the M.H.S. seal. Yes, that's me. I've been here a while and, as I say, I've been watching you. I've seen this school grow into a great and progressive institution. I've seen classes, teachers, and students all come and go. I've seen some great athletic teams, some great clubs, some great individuals. I've seen some funny things happen, and some tragic things. Yes, I've been around quite a while and now I'm ready. I want to be one of you. I want to go to classes, sing in Choral Art, and run the relay with you. I want to meet Mr. Matthews and all the teachers, attend the class dances, and be a part of the many activities which I have watched all these years. So, please, won't you let me, little Nedlam, join you and become one of you? . . . . . Please!

Here, Nedlam, is our school, presented to

The 1959 Maldonian,

you in . . .

Malden, Massachusetts

320914

Gift of
Malden High School Class of 1959 OCT 1959

To You, Nedlam, We open our Doors

. . . to Administration ..... Pages 20- 53
. . . to Music ..... Pages 54- 67
. . . To Organizations ..... Pages 68- 91
. . . to Sports ..... Pages 92-119
. . . to Undergraduates ..... Pages 120-155
. . . To Seniors ..... Pages 156-209
. . . to Patrons ..... Pages 210-240

L
379.74
M24m
(1959)

320914

Because of your sincere devotion to M.H.S. . . .

We Dedicate This Book To You,

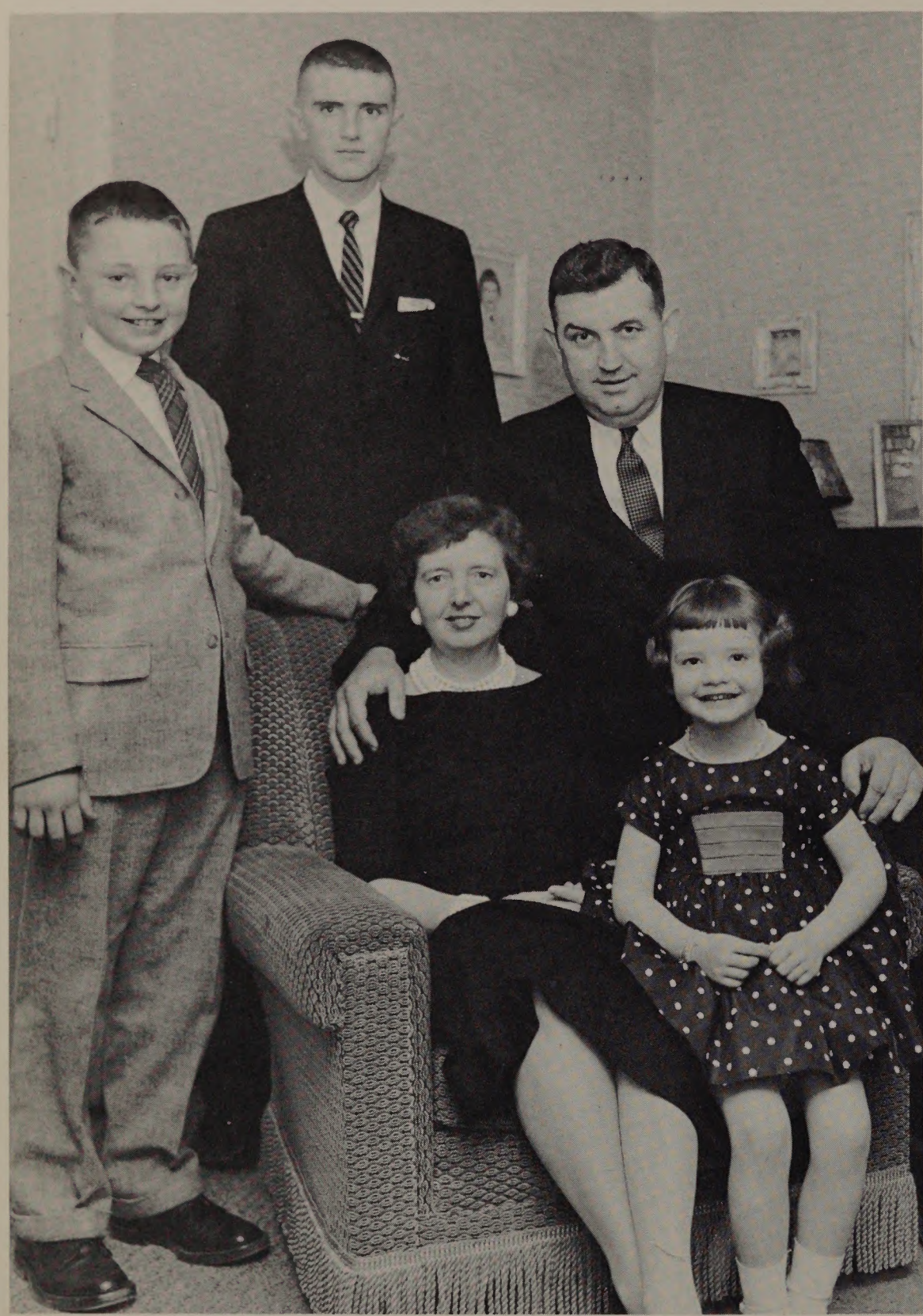

husband and father

In choosing the one to whom we now dedicate our yearbook, we have selected a man who has become a true symbol of the spirit of Malden High School. This person has distinguished himself as the friend of everyone, and the comrade and adviser to many students. Whenever he walks down the corridor, he is always hailed and greeted by all who pass him. At a club function, he is there, helping and advising. At an athletic event, he is again there, rooting and encouraging. At a class affair, he is still there, doing everything he can to make it a success. Because of his sincerity, service, devotion, and good nature, he is loved and looked up to by all who know him.

When he was interviewed by the Maldonian and asked about his hobby, he replied, "My hobby? Malden High School is my hobby." We dedicate our yearbook to this man, 1935 graduate of Malden High, husband of a Malden High graduate, father of two fine sons, and a lovely daughter, supporter of all M.H.S. athletics and activities, founder of the Golden Tornado Club, head of our custodial department; the man who says that Malden High School is his hobby. We dedicate the 1959 Maldonian to you, Mr. Roy G. Finn.

head custodian

founder of the Golden Tornado Club

Mr. Roy G. Finn

Here, Nedlam, from varied backgrounds . . .

We are United by Education

Here is our school, Nedlam. We would be more than glad to show you around, but you say that you have been watching us for quite some time. Then, surely, you must know that we are very much like many other New England high schools; that we Malden High students are typical teenagers; that we have our share of the noise and the cheers of the fall football games, and the thrill of winning; and we oftentimes even share a reprimanding from our teachers.

As you can see, Nedlam, all of us come from varied races and religions, united in the one purpose of learning and preparing for the future as citizens of our community, commonwealth, and nation. We work together and participate together in extra-curricular activities without regard for race, creed, religion or color. This year we have become more aware of this fact and of how fortunate we are to think and live this way, while at the same time there is a serious school integration problem in the Southern States. The latter has made us realize that the future of our country is soon going to be placed in our hands, and the sooner we understand these problems the better prepared we will be to undertake this task with clear minds.

You have come just in time, Nedlam, for Malden High has long been in need of a mascot. Each one of us has always wanted to shout with the cheerleaders at the football games and lead the band at half time; to sing in the bass section of Choral Art; and to dash in between the legs of an opposing basketball player. By doing these things you will be the most important part of us; you will exemplify our eagerness and enthusiasm, and provide the finishing touches to the spirit of Malden High School. You will become a part of our school. Whenever we think of M.H.S. we shall immediately think of Nedlam, our mascot.

"BRRR . . . IT'S COLD!" chatter these shivering students on an unusually cold winter morning as they disembark from the ever present buses which bring them to and from Malden High School each day. Most of the students walk, or run as the case may be, to school each day, while some students ride in their cars and hot rods.

GOOD MORNING! call M.H.S. students to one another as they climb up the stairs into school about 7:50 A.M. to begin another typical school day. Once our coats are hung in lockers that always seem to stick, and books jammed into a desk that should have been cleaned last week, we settle down to a routine schedule.

SENIOR CORRIDORS before the eight o'clock bell are filled with students discussing homework, the approaching football game, or who is taking whom to the prom.

"LET US READ PSALM 23" directs Mr. Oxman as he leads daily morning devotions, ranging from The Lord's Prayer and bible readings to the Pledge to the flag.

In the rush of "S" period and morning classes . . .

Service and Scholarship

"DEM BONES, DEM BONES, DEM DRY BONES!" This is the theme song of these biology students as they are instructed in the bone structure of human bodies. Whatever happens, biology period is certain to provide an interesting 40 minutes.

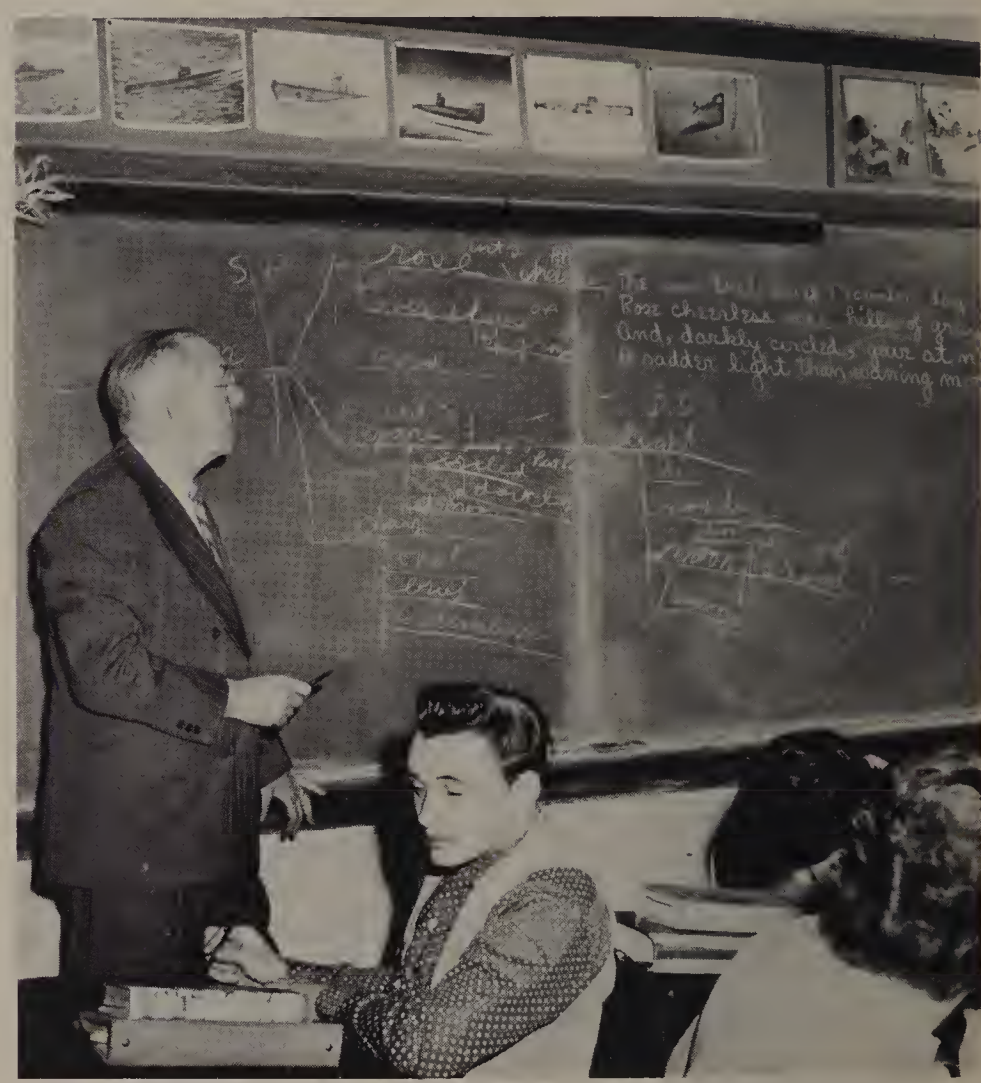

BUSY AS HE IS, OUR HEADMASTER, MR. MATTHEWS, can often be found at the head of the class with chalk dust on his fingers. Here, he is correcting a sentence diagrammed by one of Mr. Pratt's senior English course students.

A PREVIEW TO A PARADE, football game, or a school assembly can be seen daily in the Gay Auditorium during the first period. This is the class period for the band and majorettes who, under the supervision of Mr. Silverman, are planning a joint concert to be held this spring with a Canadian high school.

Grow

Calm down, Nedlam, old boy! That's only our P.A. System! It won't bite! Every morning our headmaster "wakes up the school" with his announcements, followed by publicity about any and all activities. Listen! There's the bell! Watch out as the classroom doors open, Nedlam, for this is one of the most confused forty minutes you'll ever witness; forty minutes of blowing trumpets, swinging saxophones, and preaching in the band room; of desert boots and black flats with rainbow-colored tights flying up five flights of stairs to the Art Room to make decorations, and then back down again for a class meeting in the Jenkins; forty minutes of invigorating calisthenics, which are a part of the famed "S" period gym; and often forty minutes in the form of an informative and entertaining assembly on anything from liquid oxygen to Choral Art; and it is sometimes forty minutes of finishing up last night's history assignment.

With this as a preliminary pep-up, we 1700 M.H.S. scholars begin our day of learning. Identifying the scapula from the platella; conjugating French verbs; bandaging that accidental fracture; and adding long columns of figures are all a part of our studies. Here, Nedlam, we select our own curriculum according to our future plans, and with the knowledge and guidance of our teachers and an occasional burning of the midnight oil, we are prepared to face our community as worthwhile citizens, and the world as better Americans.

"I PROMISE TO UPHOLD THE FINANCIAL STATUS of the class of '60" earnestly vows would-be treasurer, Deanna Mokris, at the campaign election held in October. All potential officers gave their qualifications in preparation for the final elections held two days later.

"PUSH THIS BUTTON TO REPEAT!" exclaims Joyce Upham to Beverly Bumstead over on adding machine. Our future secretaries learn all about many types of business machines.

"ONE-TWO-THREE-FOUR," BOOMS MR. BOYLE to his exhausted "S" period gym class while they dream, "five-four-three-two minutes to go before the bell." This well-known, but unpopular, class is open to those boys who forget their gym suits or their manners too often!

During the second half of our school day . . .

We Enjoy Lunch And Participate In Classes

"HAIL, HAIL, THE GANG'S ALL HERE!" The stairs at the side or back of M.H.S. are favorite spots for lunch time meetings where the "funny thing that happened today" is discussed over a cold bottle of coke.

Hey, Nedlam! It's 11 o'clock already and lunchtime! You might be surprised to find out that M.H.S. is still without a cafeteria, but we do boast of the largest outdoor lunchroom in all of Middlesex County. On sunny days we congregate to eat our lunches on the front steps and on the Davenport Estate; a great many of us crowd into various homerooms to enjoy lunch with our friends. There's the bell, Nedlam! Hurry up or we'll be late and miss part of the bulletin. "There will be a meeting of . . . 'Shhh, Nedlam!' . . . at 1:45 today." In two minutes you'll see all of the students pushing through the corridors to fourth period class. A surprise Latin quiz, pasting the front page of the Blue and Gold, discussing the causes of disease all help fill in the hours between 11:30 and 1:45. At this time the dismissal bell tells us that the day is not yet over, for there are various committee meetings, outside activities, part time jobs, and then the long evening of homework, homework, and more homework.

DEPOSITS . . . LOANS . . . INTEREST. The involved banking system and its relation to the government is explained by a competent Malden banker to Mr. Oxman's commercial law and economics class. This visit exemplifies the cooperation existing between Malden High School and the business community of Malden.

"AND THEN HE SAID . . ." confides Caroline Wiseblood to her friends, Marjorie Gordon and Susan Peorlswig, seated in room 18 during lunch period. This 25 minutes is perfect for finding advanced homework assignments, and for cramming for that fourth period test, besides eating and chatting with friends.

"WHAT DO I DO NOW?" queries Larry Saperstein over a complicated algebraic equation in Miss Watkins' review math class which is open to senior students who plan to use advanced mathematics in their future careers. He certainly will not wander long with that intelligent group of students to help him!

WE WON!!! Celebrating our Thonksgiving victory over Medford, students relax ofter rushing to the early morning gome. Here, trophies from the Golden Tornodo Club and the Molden Evening News were oworded.

Now, Nedlam, you've seen what events MHS students usually crowd into six school hours between 7:45 and 1:45 P.M. No, that is definitely not the end of our day, rather it is the beginning of a new burst of busy, busy activity. Malden High, like many other high schools, has its share of music groups, language clubs, service organizations, club projects, and class activities. You may not have realized it yet, but "Malden High is a different school." It is different because of the spirit and determination with which the students work toward their goals. You can sense this during a senior play rehearsal lasting long into the night. You can experience the pride of the school in the melodies of the Choral Art Society. The French, Latin, German, and English Honor Societies strive to learn more than is taught in the classrooms through preparation for, and participation in, monthly meetings. As soon as a class activity approaches, students are up in arms choosing a suitable theme, arguing about proper presentation of publicity, and making final arrangements for decorations. We all seek to better the standing of the school for our fellow classmates, parents, teachers, and members of the community.

Working in class activities and club projects . . .

We Improve Our School By Developing Leadership

TERRY SLATER SIGHS to "I Love You Truely" the night of the senior ploy.

MANY A QUAINT AND CURIOUS VOLUME of poperbock books concerning topics ronging from anthropology to Pogo's lotest adventures were offered to the entire student body during the profitable three day book sole sponsored by the English Honor Society.

THE SPIRIT OF AN OLD-FASHIONED CHRISTMAS in a madern setting filled the hearts af aur student bady at the Christmas Assembly, December 23, 1958, when Charal Art, MacDowell, and Schubert Clubs, and the archestra braught farth the true meaning af Christmas ta send us an aur vacatian with warmed hearts.

"SEE, I'M GUIDING SANTA'S SLEIGH," exclaims Rudalphus alias Jackie Kriteman, President af Latin Honor, ta Santa's reindeer. This skit was presented at the Language Clubs' Christmas party alang with thase af French and German Honar.

DANCE PUBLICITY far Snawbell Swing is arranged by Alan Berman and Miss Lewin.

A ROYAL WELCOME was given our queens of the gridiron at the rally before the Malden-Medford game. The walls of the auditorium resounded with enthusiastic cries such as, "Our colors are the Blue and Gold!" Climaxing this preview to our victory, the football co-captains cheered "on stage" with the peppy cheerleaders.

Through tradition and spirit . . .

Students Color

"Ready Set? Let's Go! M.H.S.!" The war cry of our enthusiastic cheerleaders vibrates over a spirited football audience, it floats to the sky on the night of the Malden-Medford rally, and echoes back from the walls of the Jenkins Auditorium. The ice skating cheerleaders . . . the marching band on Saturday morning . . . the tiring afternoons of football practice, are all a part of M.H.S. tradition. B.U. Battery tests . . . highest ranking student in each class . . . National Honor Society, encourage intellectual competition among students. Writing and rewriting captions . . . "S" periods, devoted to practicing scales, develop the students' abilities. Yes, Nedlam, Malden High is a firm and solid institution and although we have kept up with the times, it has been the steadfastness of our school that has enabled us to be a part of the same activities and organizations throughout the years.

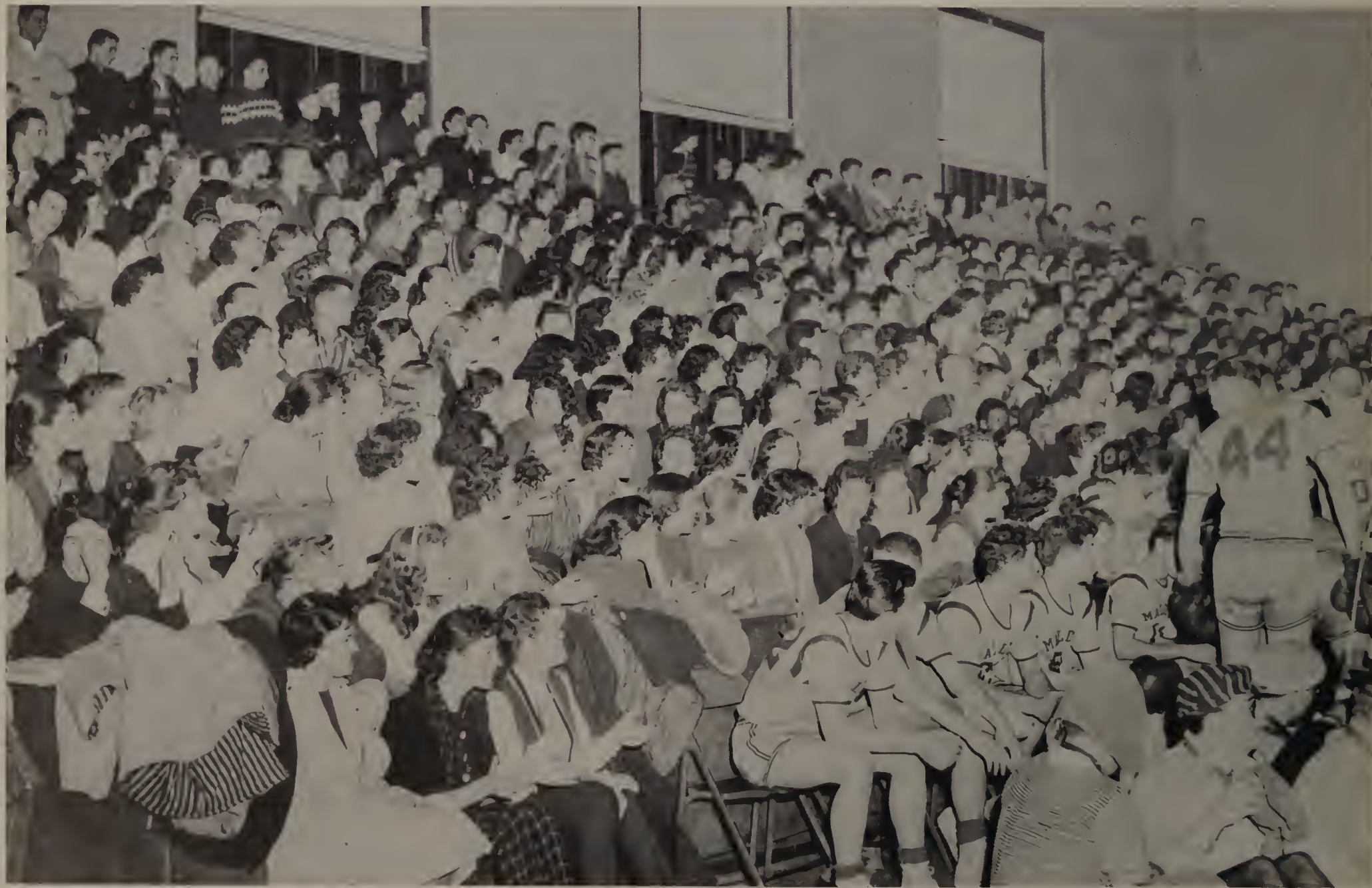

LET'S GO GIR-RLS—BEAT THE BOYS! This cheer comes alive once a year when the spirited girls attempt to out cheer the equally spirited boys at the benefit basketball game held in the Marshall Gym on January 21, 1959 for the March of Dimes. In the foreground the boy cheerleaders are making their debut.

School Life

HEY, WAIT A MINUTE! SOMEBODY'S MISSING! The four Malden High senior cheerleaders "hald the fart" ot aur basketboll game in Lowell while the missing juniors "carry an" for the Blue and Gold at a hackey game.

"A LITTLE TO THE RIGHT," says Kathy Lee ta Mr. McGeogh as she assists in hanging the schalastic banner awarded to the highest ranking hameraom. Loaking on are Fronk Kalman, Roger Kenny, Richard Kalberg, and Stephen Kaufman.

HUNDREDS OF ENTHUSIASTIC VOICES under a star-studded sky joined the M.H.S. cheerleaders in their hapeful cheering af the Galden Tarnado. Spirited singing af aur schaal sang was a climax to the exciting city-wide tarchlight parade, an the evening preceding the victariaus Thanksgiving game.

While serving our community . . .

We Gain Responsibility and Valuable

THEY WANT TO BE SECRETARIES. Judith Goldstein ond Annette Bonosoro oppeored on rodio station WEEI, with guidonce counsellor, Miss Helene Moore, in one of a series of vocational progroms, "Careers for Teenagers." This series wos developed by Mr. Rolond Dorling, the occupotion informotion speciolist ot Northeostern University.

PRIOR TO THE 1958 ELECTIONS, prominent politicol figures, os pictured here, Mr. John Flynn, Mrs. Robert Murphy, Congressmon ond Mrs. Torbert MacDonald, Senotor and Mrs. John F. Kennedy, and Mayor Walter Kelliher, included in their campaign o Democrotic rolly held at Molden High School.

"CLASSIFY THIS UNDER TRANSPORTATION," directs Mr. Webster, co-ordinotor of M.H.S. athletic octivities, to his

Experience

The community life of Malden, Nedlam, is as real as our own world of books and studies. Ever since some of us became fourteen and were able to obtain our working permits, we have slowly become a part of Malden's Five and Tens, department stores, drugstores, and offices. These all benefit from the time and effort we give, but even more important, we gain valuable experience and responsibility. Malden has many well organized religious youth groups which provide service, cultural, and worship programs which are not offered in our school curriculum.

Malden, of course, is connected with adjoining cities, the state, and the nation through business and politics. As students of Malden High we learn about current events through our history classes, and on our own initiative we seek to find the news concerning world events. The year 1958-1959 witnessed radical changes in the methods and forms of government; the United Arab Republic (Egypt and Syria) was formed, Charles De Gaulle introduced France's Fifth Republic, Cyprus became an independent nation, and Cuba underwent another rebellion, led by Fidel Castro. Throughout our city, M.H.S. students, through determination, courteous service and a sincere will to "pitch in" and work, are serving their community, while at the same time they are becoming responsible, level-headed citizens.

"PLACE YOUR CHOICE HERE." Miss Martel, alang with the citizens af Malden, takes advantage of her constitutianal privilege to vate during the 1958 election. In a Demacratic landslide, Faster Furcala, Jahn F. Kennedy, James A. Cranin, alang with eleven other Demacrats were elected to top positians.

secretaries, Judy Seabury, Catherine nashem, and June Andersan, wha file this informatian far City Hall.

AT A CENTER METHODIST SENIOR YOUTH FELLOWSHIP MEETING Diane Miller explains the arder of warship. Typical af yauth groups thraughaut Malden, meetings are held an Sunday evening.

Through our classes, clubs, athletics,

You've Seen M.H.S.

We suppose, Nedlam, that you've been wondering how all our enthusiasm and friendliness for you came about. Well, it all started back in September when the sophomore, junior, and senior classes decided that it was about time M.H.S. had a mascot. So we joined forces with the three classes and sponsored a schoolwide suggestion contest. During one fateful "S" period the leaders of these four groups met to discuss those submitted. One contestant submitted the entry of "Goldie the Lion;" but interest in the mascot waned and finally the whole matter was dropped. The Maldonian staff, still eager for a mascot, did some research into your background and discovered that you have always been a part of our heritage. So, as you have requested, we have allowed you to be with us as a student. We have shown you a small part of our daily life, and now, Nedlam, come with us to see how we progress through our school year. We hope you still want to be with us as we continue our march through M.H.S.

"HOW ABOUT GOLDIE?" inquires Mrs. Corney as she discusses the name of our future school mascot with Mr. Oxman, Mr. Melanson, and Mr. Fraser, the advisers to the sophomore, senior, and junior classes respectively.

and spirit . . .

School Life, Nedlam

"76 TROMBONES LEAD THE BIG PARADE" down Pleasant Street to the Pearl Street stadium on a sunny Saturday morning. With the 250 Pep Club members in the rear, and the M.H.S. majorettes in front, the band spurs the Golden Tornado onto VICTORY!

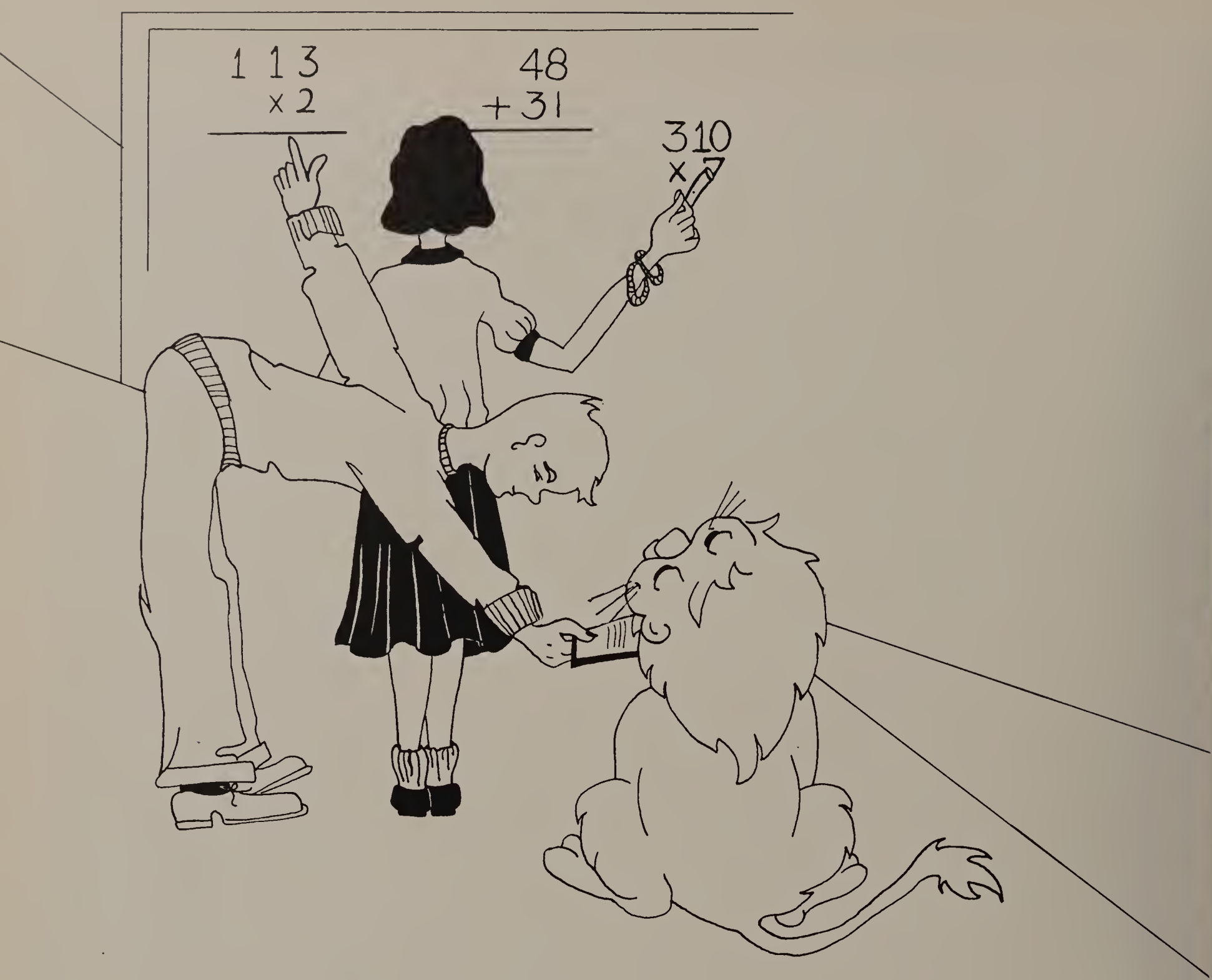
113
×2
48
+31
310
×7

...to Administration

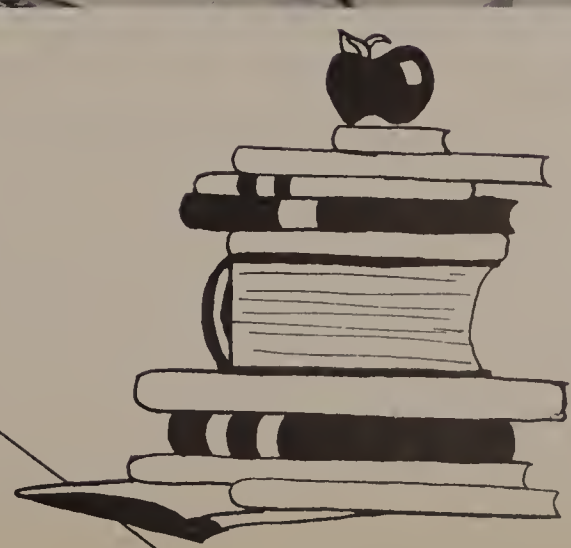

With a background of 160 years . . .

Our School Committee

DR. CHESTER W. HOLMES, Superintendent of the Molden Public School Deportment, hos faithfully served the people of Molden by mointoining the highest possible educationol stondords in their schools since 1946.

MR. T. RICHARD KELLIHER, newly elected Assistont Superintendent, prepares state ond federal reports, hos chorge of school supplies; ond this yeor hos execution of Public Low Rate 74, by which the school system is provided with o federol reimbursement for eoch student whose porents ore government employees.

DR. BRUCE E. BROWN
Chairmon
School ond Colleges: Molden High, Closs of 1931A; Cornell University, B.S.; Tufts University Dentol School, D.M.D. Occupotion: Dentist. Dr. Brown is Director of the Molden High Alumni Scholorship Fund. Hobby: Golf.

The citizens of Malden are indebted to the combined efforts of Dr. Holmes and the School Committee for the outstanding system of schools which is offered to their children and neighbors. This year the following improvements have been made by this group of prominent citizens. A revision of salary schedule for teachers has been approved so Malden is now able to compete with surrounding communities. The former minimum of $3600 has been raised to $3800 and the maximum of $5600 has been raised to $6000. The new Lincoln Elementary School has been opened, replacing the old school which burned down in March, 1956. Also, the school committee is participating in a new city-wide insurance plan for school personnel in which the city and teachers both pay half. This year the advisers of *Maldonian, Blue and Gold,* and the head class advisers can look forward to an extra compensation, which has been awarded to them by the school committee. And finally, the school committee has approved a sum of money to be appropriated in the budget so that it could take its first step towards replacing old textbooks antedating 1940. The school committee members include: Dr. Bruce Brown, dentist; Mr. Frederic Conway Jr., lawyer; Mrs. Bertha Gordon, lawyer; Mr. George Lodgen, lawyer; and Mr. Leonard Mullen Jr., lawyer. Meeting at least once a month in the school committee room in the high school, Dr. Holmes, Mr. Kelliher and the school committee consider such important matters, as appropriating funds for school supplies or repairs, and discuss anything that might have arisen since the last meeting, while Miss Olson takes notes. Yes, as a team our Malden School Committee is tops.

Continues to Work For Better Schools

MISS CAROL A. OLSON, left, former graduate of Malden High, is the Clerk to the School Committee. Miss Olsan alsa serves as the seniar clerk in the office of the Superintendent of Schaals, locoted in the high school, ond her moin duty is moking out the poyrolls for the entire school system of Molden.

MR. LEONARD J. MULLEN, JR.
Colleges: Boston University College of Business Administration, B.S. in Journolism; Suffolk University Law Schaol L.L. B. Occupation: Lawyer. Mr. Mullen is former President of the City Cauncil ond is now vice president of the Council af P.T.A. Hobby: Athletics.

MR. GEORGE E. LODGEN
School and Colleges: Molden High, Closs of 1928; Horvard College, A.B.; Horvord Low School, L.L. B. Occupotion: Lowyer. Mr. Lodgen is on instructor in the Smith College School for School Work. Hobbies: Fishing ond Reoding.

MRS. BERTHA L. GORDON
Colleges: Salem Teachers' College; Boston University School of Education ond College of Liberol Arts; Boston University Low School, L.L.B. Occupotion: Lowyer. Mrs. Gordon is odviser to the Molden Council of Girl Scouts and hos been honored by being selected for "Who's Who of American Women."

MR. FREDERIC L. CONWAY, JR.
School and Colleges: Malden High, Class of 1929; Boston University; Suffolk University Low School, L.L. B. Occupotion: Lawyer. Mr. Conwoy is the newly elected legal assistont to the Attorney Generol ond olso President of the Malden Community Chest ond Council. Hobbies: Swimming ond Hiking.

Always on the job . . .

The M.H.S. Secretaries Help Run Our School

OUR COMPETENT TEACHERS' SECRETARIES include: Row 1, left to right, Barbara Freedman, Tiiu Virkhaus, Brenda Abrams, June Andersan, Louise Skinner, Nancy Vezarian, Brenda Bornstein. Row 2: Janice Webster, Joan Benson, Helen Burke, Mary Torpey, Sandra Heartquist, Dorothy Rollston, Cynthia Greene, Margaret Koch. Raw 3: Jill Cummings, Judith Seabury, Laila Jonsson, Nancy Radin, Carolyn Rideout, Janette Jaynes, Gloria Hibbard.

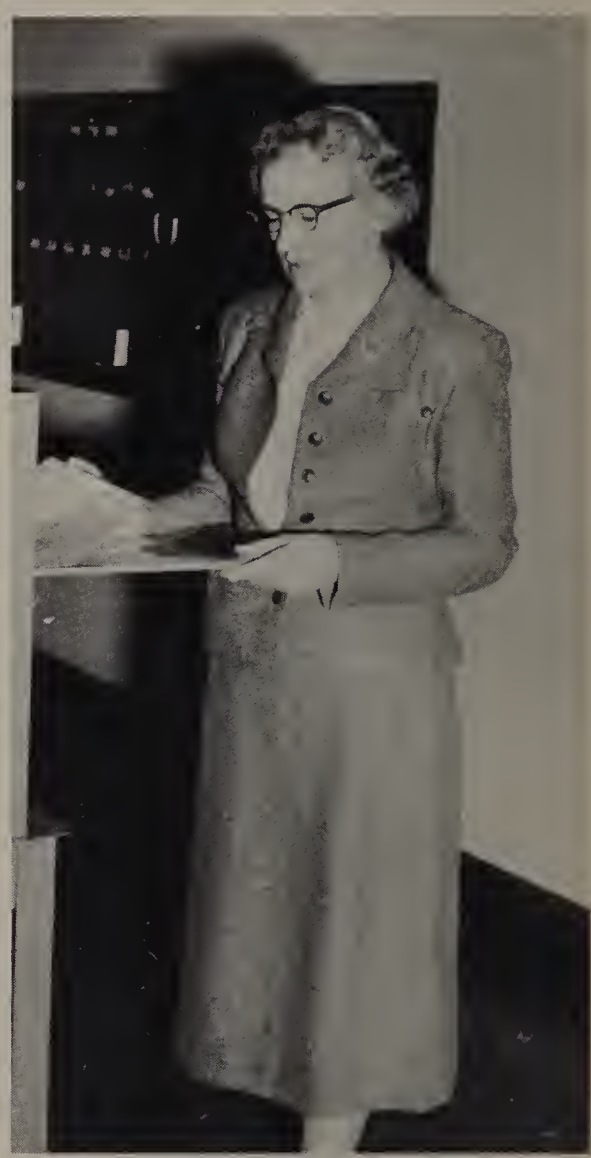

MRS. HILLS, wha can always be found wearing a cheery smile, is responsible far the academic records and class standings, in addition to teaching stenography and typing.

MISS YOUNG, head af the stenography and typing department, is ready to help salve aur problems, in additian ta her regular affice duties.

MISS McQUESTEN, affice secretary, can be found in the office each morning writing up the daily bulletin, which includes informatian read ta all students at 11:30.

We students are not the only ones who need assistance either from teachers or from the guidance counselors. Mr. Matthews too needs trained personnel to carry out the various functions which he as headmaster does not have time to do. His office secretaries, Miss Mabel McQuesten, Mrs. Helen Hills, and Miss Eunice Young, are all graduates of Malden High School. Miss Mabel McQuesten takes care of Mr. Matthews' correspondence, assigns substitutes, is in charge of the daily bulletin, and makes out transcripts for seniors going to college. Mrs. Helen Hills not only teaches shorthand three periods a day, but also takes care of the Kardex academic records, on which our grades are recorded permanently.

Miss Eunice Young, head of the stenography and typing department, helps to fill out transcripts, checks unaccounted for slips, and carries out other duties. Not only does Mr. Matthews appreciate the fine assistance offered by the secretaries, but we too appreciate all they do for us, not just in carrying on their routine duties but in the personal favors as well. How many times have they called us to the office to get our lunch or book which we have forgotten at home, or to answer a personal telephone call, or to give our college applications to Mr. Matthews!

Headmaster of our school . . .

John B. Matthews Helps Us To Attain Our Goals

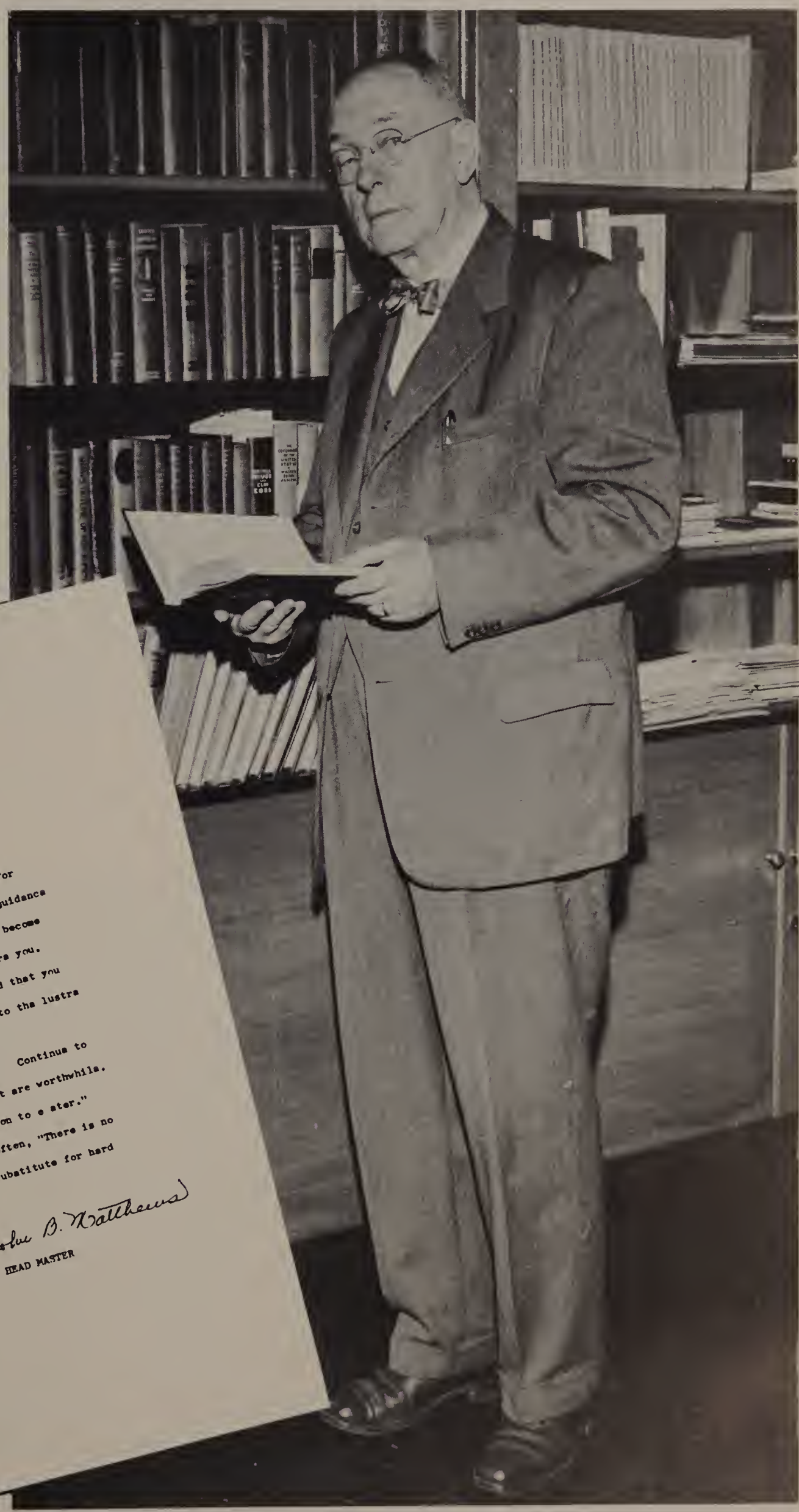

The High School
Malden, - - Massachusetts
JOHN B. MATTHEWS HEAD MASTER

To the Members of the Senior Class:

You who are about to graduate, I salute you. For three years now you have worked and played under the guidance of Malden High School teachers. You are about to become members of that vast throng who have graduated before you. We hope that you have learned your lessons well and that you too, as those who have gone before you, will add to the lustre of your high school.

The learning process should never cease. Continue to be curious about those things in the world that are worthwhile. May I suggest Emerson to you, "Hitch your wagon to a star." Please remember what I have said to you so often, "There is no short cut to success and that there is no substitute for hard work." Good luck to you all.

John B. Matthews
HEAD MASTER

Our Beloved Headmaster
JOHN B. MATTHEWS

AFTER ELEVEN YEARS OF CONSTANT TESTING, one more test shouldn't moke any difference to these college ond scientific juniors as they toke the ACE optitude tests. Given in two segments on consecutive doys, these tests were used os on additionol determinotion of the educotionol copocities of the students. The tests were odministered by Miss Arline K. Wolton, heod of testing in the Molden schools. She wos ossisted by the members of our own guidonce deportment.

SERVING OUR SCHOOL IN MANY CAPACITIES, Mr. F. Champlin Webster, Jr., is junior class moster, Heod of the Lotin Department, ond coordinator of othletic activities. Making out the payroll ond odmitting tardy students add to his list of duties.

AS COORDINATOR OF NON-ATHLETIC ACTIVITIES, Mr. Clarke R. Brookes con often be found "juggling dotes" on the school calendor. He olso serves os sophomore closs moster ond counselor for delinquent boys.

Whatever the future . . .

Our Guidance and Testing Department Direct Us

Do you know where you want to go following your graduation from high school? Do you need advice on any personal problems? Individual conferences with Miss Helene Moore, Miss Edna E. Turkington, and Mr. Chester A. Santilli will help you in answering these problems. Tests administered by Miss Arline J. Walton, Director of Testing, help to guide the student to discover what his interests are, and for what field he is best suited. Sophomores, under the supervision of Miss Walton, take an IQ test in the fall to determine their ability to learn, and this year, all sophomore English classes were given special diagnostic reading tests. Each year the Juniors take a series of battery tests sponsored by Boston University and administered by Mr. Charles M. Sparkes. These tests are divided into six parts: reading, comprehension, vocabulary, problem solving, spatial relations, and clerical work. The Senior Class Master, Mr. Robert W. Perry, head of the Science Department; Junior Class Master, Mr. F. Champlin Webster, Master in Charge of Tardiness and head of the Latin Department; and Sophomore Class Master, Mr. Clarke R. Brookes, a member of the History Department, make certain the students don't become problems themselves by keeping them in line.

MR. WILLIAM McCARTHY of Boston University poses with Clorke R. Brookes, Dr. Helene Moore, ond Mr. Chester W. Santilli. Mr. McCarthy gave almost 600 Juniors the B.U. Battery Tests on October 2 ond 3. Costing two dollors each, the tests losted five hours ond reflected the abilities of the students.

SENIOR CLASS MASTER and Heod of the Science Deportment, Mr. Robert W. Perry hos charge of the supplies of the school and is administrator of boys' obsences.

MR. CHESTER W. SANTILLI, Boys' Guidance Counselor, discusses the results of the B.U. Battery Tests with Fred Barnstein. Mr. Santilli not only holds individual conferences with the boys for the B.U. Battery Tests but also does the same with those boys having problems concerning their future colleges or coreers.

From the Marshall Gym to the Music Room . . .

We Malden High Students Study

MARGUERITE AMMANN
Colleges: Wellesley College, B.A.; Boston University, M.A. Subject: General and College Sophomore and Junior English. Hobbies: Golf and Theatre.

OTTO ASHERMANN
Colleges: University of Vienna, Ph.D.; University of Berlin, M.A. Subjects: German I and French I and II. Hobbies: Reading, Music, and Theatre.

JOAN L. BABINEAU
Colleges: Massachusetts College of Art, B.S.; Extra Curricular Work: Assistant Adviser of Classes of 1960 and 1961. Subject: Freehand Drawing. Hobby: Art.

ROBERT G. BYRNE
Colleges: Norwich University, B.S.; Boston University, Ed.M. Subjects: Science and Physics. Hobby: Photography.

MR. CHARLES KEADY, new meteorology head, is cangratulated by Miss Annie F. Slattery, his former teacher and Weather Bureau founder.

PHILIP CARGILL
Colleges: Boston University, B.S. and M.Ed. Sixth Grade Teacher, Forestdale School. Subject: Driver Education. Hobbies: Ice Hockey and Skating.

M. ELOISE CARRIGAN
Calleges: Chandler Secretarial School, Salem Teachers' Callege, B.S. in Ed. Subjects: Shart-hand and Typing. Habby: Home-making.

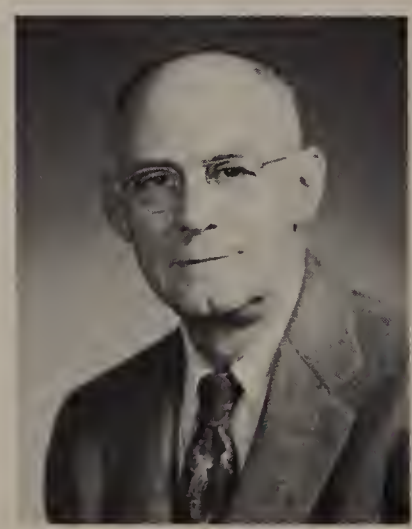

GUY CHRISTIAN
Colleges: Middlebury Callege, B.S., M.S. Extra Curricular Work: Head of Civil Defense af Schaol. Subject: Chemistry. Hobbies: Galf, Antique Callecting.

LOUIS CIARFELLA
Colleges: Saint Anselm College, B.A. Extra Curricular Wark: Assistant Faatball Coach, Financial Adviser of Class of 1961. Subject: Mathematics. Hobby: Electrical Appliances.

HAZEL M. CORNISH
Calleges: Simmons College, B.S. Subjects: Hame Ecanomics and Coaking. Habby: Summering in Maine.

Thirty Five Different Subjects

J. RUSSELL BOWMAN
Head af English Department
Calleges: Lebanan Valley, B.A.; Harvard University, Ph.D. Subject: Juniar and Seniar English. Habbies: Reading and Lecturing.

ARTHUR P. BOYLE
Calleges: Bastan University, B.S., M.A. Extra Curricular: Assistant Faatball Caach, Basketball Caach. Subject: Physical Educatian. Habbies: Hamehandyman and Tamata-grawer.

HELEN H. BRIGGS
Calleges: Chandler Narmal. Subjects: Instructar in Sharthand and Typewriting.

CLARKE R. BROOKES
Calleges: Bates; Bastan University, B.S. in Ed., M.Ed. Saphamare Class Master and Caardinatar af Nan-athletic Activities. Subject: Histary. Habbies: Music, Hame Maintenance and Repair.

MARY D. CARNEY
Calleges: Massachusetts College af Art. Extra Curricular Wark: Assistant Adviser af Class af 1959, Maldanian Art Adviser. Subject: Art. Habby: Painting.

MR. ROBERT G. BYRNE, new physics and science teacher, is an avid free lance phatagrapher and halds membership in the Lynn Camera Club.

PRISCILLA W. CARNEY
Calleges: Radcliffe College. B.A., Harvard Graduate Schaal af Educatian. Subject: Mathematics.

ROSE M. CORRIVEAU
Calleges: University af New Hampshire, B.S. Subjects: Hame Ecanamics and Sewing. Habby: Summering in New Hampshire.

GRACE R. CROWE, R.N.
Calleges: Carney Haspital Schaal af Nursing; Bastan University, B.S. Supervisar af Nursing in Malden Schaals. Habbies: Bridge, Canasta, Hackey.

ROBERT CUNNINGHAM
Calleges: Massachusetts College af Pharmacy, B.S.; Tufts College, M.Ed. Extra Curricular Wark: Assistant Adviser af Class af 1959. Subjects: Bialagy and Chemistry. Habby: Sparts.

PRISCILLA DAVIS
Calleges: Bastan University B.A.; Bastan University, M.A. Subject: Eurapean Histary. Habby: Galf.

From golf to gardening . . .

Eighty Three M.H.S. Teachers

ROY N. DAVIS

Colleges: General Electric Engineering School; Navy Yard Trade School. Subject: Manual Training. Hobbies: Hunting and Fishing.

CLAIRE DeVITO

Colleges: Salem Teachers' College, B.S. Ed. Subject: Permanent Substitute: Hobby: Dancing.

JOAN M. DRISCOLL

Colleges: Seinno Heights College, B.A.; Boston University Graduate School. Extra Curricular Work: Adviser of Latin Honor, Assistant Adviser of Class of 1961. Subject: Latin. Hobby: Sports.

ELMER A. EVANS

Colleges: Harvard University, M.A. Subjects: Ancient History and Modern European History. Hobbies: Gardening and Woodworking.

CARL G. GARLAND

Colleges: Harvard; Lafayette; University of Maine, B.A.; Boston University, M.A. Subject: American History. Hobbies: Hiking, Sailing, and Book-collecting.

MISS HANNAH T. LEWIN, our new stenography instructor, is a former graduate of Malden High. Playing the piano taps her list of hobbies.

HARRIET F. GILCHRIST

Colleges: University of New Hampshire, B.S. Subject: Home Economics—Cooking and Sewing. Hobbies: Cooking, Sewing, and Knitting.

HELEN S. HILLS

Colleges: Chandler Normal. Subjects: Shorthand and Typewriting. Office Secretary. Hobby: Gardening.

BARBARA HOLDEN

Colleges: Colby College, B.A.; Middlebury College, M.A. Extra Curricular Work: Adviser of Usona, Assistant Adviser Class of 1959. Subjects: French and German. Hobby: Photography.

JOHN L. HUSSEY

Colleges: Holy Cross, B.A.; Boston College, M. Ed.; Extra Curricular Work: Assistant Coach of Football and Basketball, Assistant Adviser of Class of 1960. Subject: English. Hobby: Sports.

CHARLES KEADY

Colleges: University of New Mexico, College of St. Joseph, B.S. Extra Curricular Work: Assistant Coach of Hockey Team, Head of Weather Bureau. Subjects: Meteorology, Air. Hobbies: Weather Bureau and Ice Hockey.

Have As Many Outside Activities

ROY FINN
Head of Custodial Department
Schaals: Malden High Schaal. Extra Curricular Wark: Adviser af Galden Tarnado Club. Habby: Malden High School.

ROBERT FRASER
Calleges: Stonehill College, B.A.; Bostan Teachers' College, M.Ed. Extra Curricular Work: Directar af Junior Varieties, Head Adviser of Class of 1961. Hobby: Golf.

EDWARD B. GALLIGAN
Calleges: Boston University, B.A.; Bostan University, M.A. Extra Curricular Wark: Adviser af German Hanar. Subject: German. Habbies: New Hame, Do-it-yaurself, Music.

VIRGINIA GARDNER
Calleges: University of New Hampshire, B.S.; Bastan University, M.Ed. Extra Curricular Wark: Field Hockey and Saftball Caach, Adviser af Cheerleaders. Subject: Physical Education. Habby: Skiing.

ANTHONY GUARINO
Calleges: Bostan University, B.S. and M.Ed. Extra Curricular Wark: Adviser ta Cag. Subjects: Warld Histary, American Histary, and Driver Educatian. Habby: High Fidelity.

MISS CLAIRE DeVITO, new permanent substitute, must be a Jack af All Trades, because she is required to teach a wide variety af subjects.

MARY E. HEALD
Calleges: Tufts College, B.A.; Harvard University and Calumbia University. Extra Curricular Work: Adviser ta Maldanian. Subject: Saphamore English. Hobbies: Brass Callecting, Travel, Gardening, and Phatagraphy.

DOROTHY F. KELLEY
Calleges: University af New Hampshire, B.A. Extra Curricular Work: Adviser af Tri-Hi. Subjects: Cammercial Geography and General Business Practice. Hobbies: Galf and Reading.

VIVIAN E. KISTLER
Calleges: Radcliffe College, M.A. Subject: Saphamare and Junior English. Habbies: Birding and Theatre.

GUSTAVE A. LARSON
Calleges: Bastan University, B.S.; Fitchburg Teachers' Callege, Middlebury College. Extra Curricular Wark: Printing Adviser ta Clubs. Subject: Printing. Hobby: Wark in Electranic Research.

MADGE C. LESLIE
Calleges: University of Illinais, B.A.; Baston University, M.A.; Staley College, D.A.O. Extra Curricular Work: Adviser af Blue and Gald. Subject: Sophomare and Junior English. Habby: Travel.

Outside of Classes, Our Teachers

HANNAH T. LEWIN

Colleges: Simmons College, B.S. Extra Curriculor Work: Assistant Adviser to Class of 1960. Subjects: Stenogrophy and Typing. Habby: Music (piana).

ROBERT K. LOVE

Colleges: Boston University, B. Mus.; New England Conservatory of Music. Extro Curriculor Work: Orchestro Director, Adviser of Chorol Art. Subject: Music Appreciotion. Hobby: Hiking.

THELMA MARTEL

Colleges: University of New Hompshire, B.S.; Boston University. M.Ed. Extro Curricular Work: Tennis ond Bosketboll Coach, Assistont Adviser of Class of 1960. Subject: Physical Educotion. Hobby: Boating.

CHARLES R. McGEOCH

Colleges: University of Mossachusetts, B.S. Extro Curriculor Work: Hockey ond Boseboll Coach. Subjects: Geometry, Algebro, Solid Geometry, and Trigonometry. Hobbies: Do-it-yourself mon ond Cooking.

RALPH M. MERRY

Colleges: Boston University, B.S.; Boston University, M.A. Subject: Manual Troining. Hobbies: Boot-building, Hunting, and Fishing.

MR. WALTER J. RYAN, our new English teacher, formerly of Lincoln Junior High, olso is an ŏuthor. He alreody hos two novels to his credit.

HELENE MOORE

Supervisor of Guidonce

Colleges: Rodcliffe, A.B.; Boston University, B.B.A., Ed.D., M.B.A. Hobby: Photogrophy.

ABRAHAM OXMAN

Colleges: Bostan University, M.C.S. Extro Curricular Work: Head Adviser af Class of 1960. Subjects: Cammercial Law, Ecanamics, Baakkeeping, General Business Practice. Hobby: Swimming.

ELLEN F. PALMER

Colleges: Bostan University, B.S. Extro Curricular Wark: Assistant Adviser ta Class of 1960. Subject: Office Proctice. Habby: Gardening.

FLORENCE K. PARKER

Colleges: Bridgewoter Stote Teachers' College, B.S. Extro Curricular Work: Adviser of Camera Club. Subject: Health. Hobby: Photagraphy.

FRANCES K. PARRIS

Calleges: Wheatan College, B.A.; Boston University, M.A. Extra Curricular Work: Assistont Adviser to Class af 1959. Subjects: Algebra ond Review Mothematics. Hobbies: Stomp Collecting and Skiing.

Advise Us in Many Activities

RUTH A. McKENNEY
Head of Modern Language Department
Colleges: Smith College, M.A. Subject: French. Hobby: France and the French people.

MABEL McQUESTEN
Colleges: Chandler Secretorial. Office Secretary. Hobby: Malden High School Sports.

EDWARD MELANSON
Colleges: Villanova College, B.S. Extra Curricular Work: Football Coach, Assistant Adviser of Class of 1960. Subject: Physical Education. Hobby: Golf.

LOUIS MELANSON
Colleges: Boston College, M.A. Extra Curricular Work: Head Adviser of Class of 1959, Adviser of French Club. Subject: French. Hobbies: Boat-building, Hunting and Fishing.

MARJORIE L. MOONEY
Head of Bookkeeping and Accounting
Colleges: Simmons College, B.S. Subject: Bookkeeping and Accounting. Hobby: Reading.

MR. JOHN J. QUEALLY added to his various duties by succeeding Mr. Morton H. Wiggin as the Principal of the Evening School this season.

MARGARET H. O'BRIEN
Colleges: Chandler Normal. Subject: Stenography. Hobbies: Reading and Travel.

WALTER R. PASANEN
Colleges: Clark, B.Ed.; New York University, M.A. Subjects: Mechanical Drawing and Mathematics. Hobby: Reading.

LAURA M. PEARL
Colleges: Radcliffe College, B.A.; Harvard, M.Ed. Extra Curricular Work: Adviser of Com. Subjects: Junior and Senior English. Hobbies: Theater, Concerts, and Reading.

ALICE R. PEASLEE
Colleges: Middlebury College, B.A.; Boston University, M.A. Subject: Instructor of Sophomore and Senior English: Hobbies: Reading and Gardening.

ROBERT W. PERRY
Head of Science Department
Colleges: Worcester Polytechnic Institute, B.S.; Columbia University, M.A. Senior Class Master. Subject: Physics. Hobby: Golf.

For college or career . . .

Our Faculty Teaches Us from Their

MARSHALL G. PRATT

Colleges: Harvard University, B.S.; Boston University; Columbia. Extro Curricular Work: English Club Adviser. Subject: English. Hobbies: Music, Reoding, and Theater.

JOHN J. QUEALLY

Colleges: Boston University, M.Ed.; Boston College, B.A. Principal of Evening School. Extro Curricular Work: Adviser of Lit, Equipment Manoger for Footboll Team ond Tennis Coach. Subject: Mothemotics. Hobby: Semi-Clossicol Record Collector.

AUDREY A. RAIN

Colleges: Boston University, B.S. Extra Curricular Work: Assistont Adviser of Class of 1961. Subjects: Shorthand ond Typewriting.

GRACE R. RAMSDELL

Colleges: Boston University, B.A.; Boston University, M.A. Subject: History. Hobby: Book-Reviewing.

EVERETT E. SCHNEIDER

Colleges: University of South Carolina, B.A.; University of South Carolina, M.A. Subject: Sophomore and Junior English. Hobbies: Teaching Evening School, Do-It-Yourself-Mon, ond Reading.

HERBERT H. SILVERMAN

Director of Music Education

Colleges: New Englond Conservatory of Music, B.Mus.; Harvard, M.Ed.; Boston University, Ed.D. Director of Band. Hobby: Music Composition.

PAUL C. SMITH

Colleges: Boston University, B.S., M.Ed. Extro Curriculor Work: Business Adviser of Blue ond Gold. Subject: Bookkeeping.

REGINALD V. T. STEEVES

Colleges: University of New Hampshire, B.S.; Boston University, M.Ed. Subject: Biology. Hobby: Photography.

KENNETH A. TRITES

Colleges: Iowa Stote Teachers' College, B.A. Subjects: Instructor of Mechanics, Electricity, Radio, and General Mathematics. Hobbies: Golf and Radio.

EDNA E. TURKINGTON

Deon of Girls

Head of History Deportment

Colleges: Colby College, B.A.; Boston University, M.A. Hobbies: Music, Traveling, Ploys, ond Reoding.

GLADYS WATKINS

Head of Mothematics Department

Colleges: Radcliffe College, B.A. Subject: Instructor of Geometry, Algebra, Review Mathemotics, Solid Geometry, ond Trigonometry.

F. CHAMPLIN WEBSTER, JR.

Junior Class Master

Head of Lotin Deportment

Colleges: Dortmouth, B.A.; Boston University, M.Ed. Extra Curriculor Work: Tardiness Moster, Faculty Monager of Athletics. Subject: Lotin. Hobbies: Do-It-Yourself, Household Repoirs.

Own Training and Experience

CHARLES A. ROSSITER
Colleges: Horvord University, M.Ed. Director of Adult Educotion. Subject: History. Hobby: Reoding Newspopers.

WALTER C. RYAN
Colleges: Boston College A.B.; Groduote School. Extra Curriculor Work: Assistont Adviser of Closs of 1961. Subject: Sophomore English. Hobby: Model Trains.

JOSEPH J. SACCO
Colleges: Solem Teochers' College, B.S. Extro Curricular Work: Assistant Adviser of Closs of 1959. Subjects: Shorthond ond Typewriting. Hobby: Sports.

CHESTER A. SANTILLI
Deon of Boys
Colleges: Solem Teochers' College, B.A.; Horvord University, M.A. Hobbies: Studying ond Instructing Psychology ot Bridgewoter State College.

CARL E. TAYLOR
Heod of Industriol Arts Deportment
Colleges: Lowell Institute. Extro Curricular Work: Cooch of Boys' ond Girls' Rifle Club. Subject: Mechanicol Drawing. Hobbies: Hunting and Fishing.

DOROTHY BELLE THORPE
Colleges: Wellesley College, B.A.; Boston University, M.A. Subject: Librorion. Hobbies: Reoding, Theoter, Needlepoint.

HENRIETTA G. TORRENCE
Colleges: Boston Teochers' College, B.S. In Educotion, M.Ed. Subject: Science ond Generol Chemistry. Hobbies: Interior Decoroting ond Sewing.

MARY G. TRIBBLE
Colleges: Emmonuel College, B.A. Extro Curriculor Work: Assistont Adviser of Closs of 1959. Subject: English. Hobbies: Golf, Civic Music Organizotion.

ADELINE WETMORE
Colleges: Pembroke College, B.A.; Boston University, M.A. Extro Curriculor Work: Assistant Adviser of Class of 1960. Subject: Junior and Senior English. Hobby: Theater.

CHARLES O. WETTERGREEN
Colleges: University of New Hompshire, B.E. Extro Curriculor Work: Trock Cooch, Assistont Footboll Cooch. Subject: History. Hobby: Woodcarving.

DEBORAH A. YOUNG
Colleges: Botes College, B.A. Subject: Instructor in Sophomore ond Junior English.

EUNICE YOUNG
Colleges: Simmons College, B.S.; Boston University, B.A. Subjects: Stenography and Typing: Hobbies: Theoter, Cooking, and Drowing.

"COMME CELA IL EST MORTEL," Vicki Tregar, in her first period French class, answers ta Mr. Louis Melansan's question an Colomba, a novel read by third year French students. The study of French is opened ta all courses in Malden High Schaol.

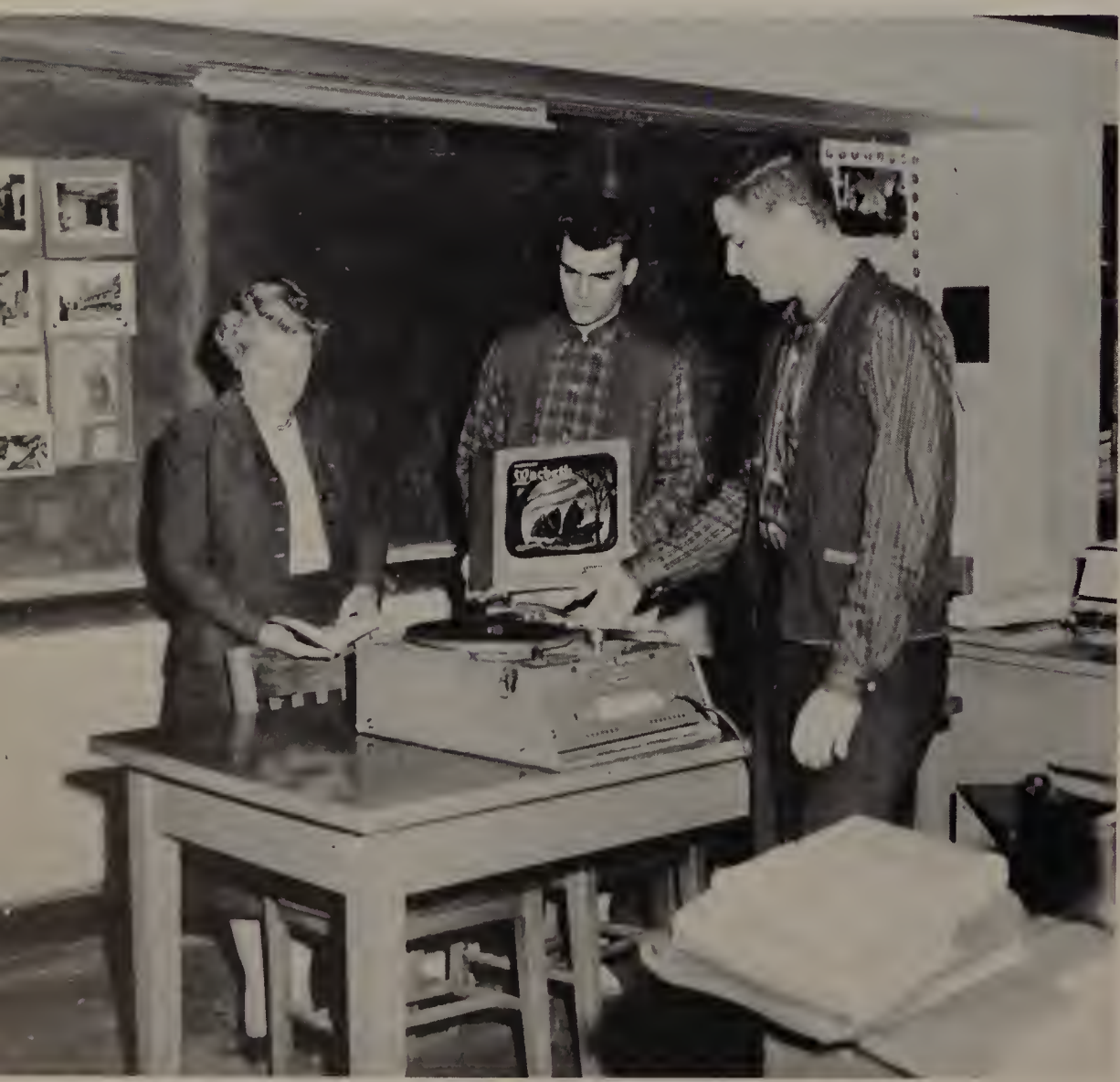

WITH THE AID OF A RECORDING, Michael Stack and Jay Rubin, alang with Miss Adeline Wetmare's secand periad fourth year English class, study William Shakespeare's drama, "Macbeth." The record aids the student to get more into the spirit of the play.

"OMNIA GALLIA TRES PARTES DIVISA EST," replies Mimi Patkin to Mr. Fraser in his secand periad sophomore Latin class. During the course af the year, students study an accaunt af "Caesar's Gallic Wars."

College bound students . . .

College A and B Prepare Us For The Future

Whether preparing for a business career or a professional career, a student receives all the requirements to go on to college in the College A or College B Course. In College A, a student must take seven years of foreign languages, four of Latin and three of French or German. In the College B Course, a student may get a more diversified choice. If the student wishes, he may take the same course as a College A student, or he may take less language and more sciences and mathematics. In either case, whether it be College A or College B, the student must satisfy certain requirements. Each student must take four years of English, one year of Geometry, two years of Algebra, one year of United States history, and a minimum of three years of foreign languages. The rest of the subject requirements are chosen from physics, biology, chemistry, modern European history, and solid geometry and trigonometry. Any student considering a Liberal Arts or Engineering College is well prepared in the College A or College B Course.

"GIVE ME AN ACCOUNT OF THE TAKING OF THE BASTILLE," says Mr. Anthany Guarina, new histary teacher at M.H.S., ta Murray Awrach, student in his first periad madern European history Class. Nat only do students take up an account of the French Revolution but also the exploits of our own world wars.

"WATCH YOUR LABELS, yau've got the wrang lines equal," says Mrs. Carney to Sandra-Lou Kotzen in a saphomore plane geometry class. Basically a course in reasoning, plane geometry helps ta develop in the student logical methods of thinking. Students in the College A and B courses must take two years af mathematics.

In a scientific age . . .

M.H.S. Scientific Course Prepares

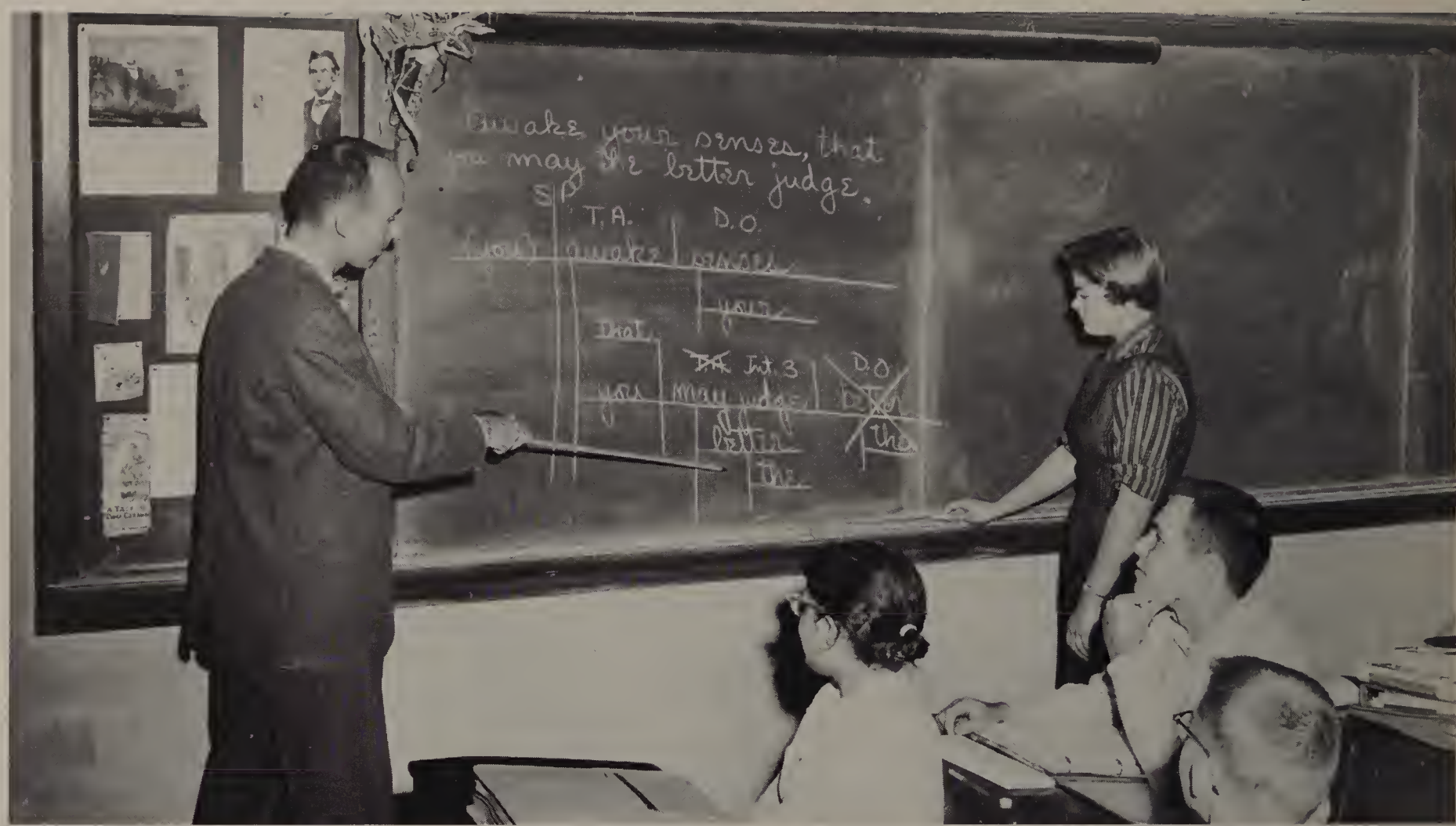

THE SCIENTIFIC COURSE is basically a caurse devated ta science and mathematics, but, since a student shauld be well-rounded in his college preporatian, other courses ore required. In addition to technicol studies, a student must take taur yeors at English, three years of a languoge, and a year of U.S. history. Mr. Pratt shows an error in diagramming to Wendy Narton of his college ond scientific English II closs.

MR. PERRY DEMONSTRATES AN EXPERIMENT IN HEAT. As a greater interest in science hos been induced by the occomplishment af the Russians, the senior physics closs, cancentrating on preporotion for coreers in science and in engineering, has really become intensified this year.

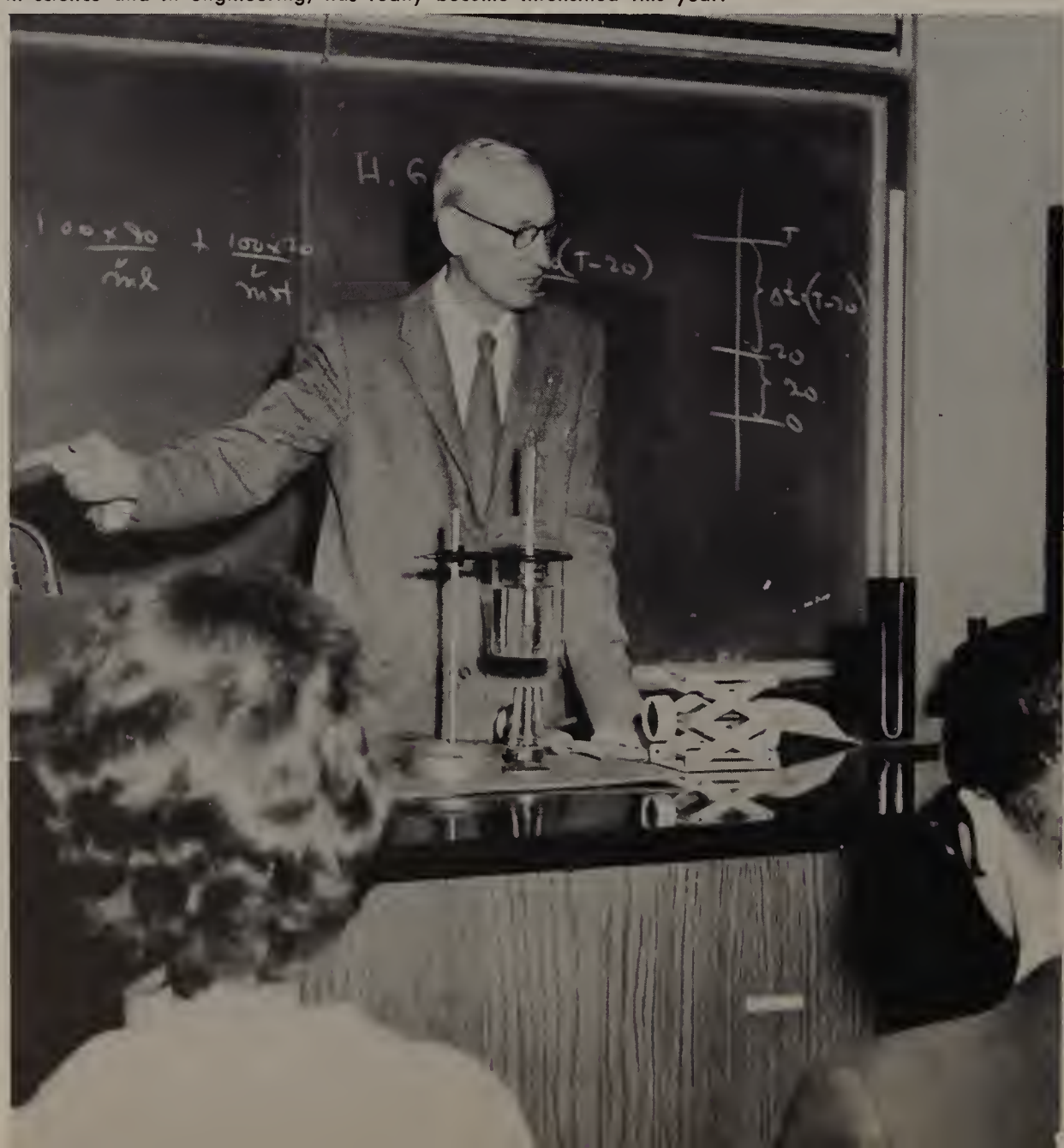

Students for Technical Careers

SCIENTIFIC

With the trend in our country toward a more serious study of science and mathematics, a student in the Scientific Course is required to take geometry, algebra, chemistry, solid geometry, trigonometry, and physics. In addition, he must study three years of English, one year of United States History, and a minimum of three years of a foreign language. This year, many of the courses have become even more advanced than in previous years. When applying to colleges, few students can, like Malden High School Scientific Course students, offer such a program of sciences. Often has Mr. Matthews been complimented by admissions directors on the preparation for a scientific career. This year, with the advancement in outer space probes, we, even as high school students, find ourselves caught in the turmoil of the "space race." A student begins his scientific studies in the sophomore year with one course in mathematics, plane geometry. He becomes more adept in this field after the junior year, in which he has studied chemistry and a second year of algebra. In the senior year, however, this course shows its true colors. Studying two courses in advanced mathematics and one in physics, a scientific course student gets a really rugged preparation in math. This course is valuable to us as well as to the nation, and we at Malden High are truly proud of our scientific course.

"YOU HAVE GOT FOUR OUNCES of a seventy-five percent acid solution," begins Mr. McGeoch as he has Robert Pearlman and Kathleen Buckley help him with "Props" to demonstrate chemical mixture problems in his first period Algebra II class.

"WELL, YOU'VE GOT A LITTLE MORE, but that's all right," says Mr. Christian to these students as they measure the percentage of oxygen in the atmosphere.

THE SENIOR LAW AND ECONOMICS CLASSES af Mr. Abraham J. Oxman gain experience each year by purchasing ane share af stack thraugh the First Natianal Bank af Malden fram the New Yark Stack Exchange. Each student is made a business partner by giving $1.25 tawards the purchase. Shawn in the picture are, seated, Geraldine Kearney, student, and Mr. Sidney Price, President af the First Natianal Bank; standing, Mr. Walter Harding, Vice President and Trust Officer af the bank, Bernard Santa, student, and Mr. Oxman.

THE STENOGRAPHY STUDENTS af Miss O'Brien's third periad class are aften faund taking dictatian in class and transcribing it an the baard inta sharthand. The classes are set up in dauble periads, ane periad being used far stenagraphy and the ather far typing.

With a choice of 17 subjects . . .

The Commercial Course Offers A Broad Education

MISS MARJORIE MOONEY'S FOURTH PERIOD ACCOUNTING CLASS prepares for the future by learning how to keep books and records. Such experience as making out payrolls, budgets, and other forms will prove invaluable to them in their careers as secretaries or accountants.

Anyone who comes to this school with the hope of studying for a business career inevitably enters our commercial course. The main purpose of this course is to prepare students for occupations in the world of business. Under the supervision of Miss Eunice Young, the stenographic department turns out, secretaries, typists, and stenographers for the businessmen of our community. This section is devoted mainly to stenography and typing, but also emphasizes English and History for a rounded education. The second department, headed by Miss Marjorie Mooney, devotes its facilities to Bookkeeping and Accounting. The students who work in the Bookkeeping and Accounting department are prepared to enter business schools or to go to work as "human univacs." Mr. Abraham Oxman of this department has instituted several new policies in his Commercial Law and Economics classes, such as the joint purchase of stock by a class and an introduction to the nation's banking system by several of the city's bankers. After three years in this course, a student may take advantage of the school's free placement service, under the direction of Miss Helene Moore, to obtain employment after graduation. Thus, our Commercial Course serves both the student and the community.

MR. JOSEPH J. SACCO assists Jacqueline Gibbon in the sixth period stenography 2 class. Jackie is busily transcribing letters from her own shorthand outlines to the typewriter, a practice which constitutes an important phase of the course and which she will later use in her career as secretary.

The choice of 925 students . . .

The General Course of Malden High

"I WANT YOU TO UNDERSTAND this stuff," says Mr. Garlond ta the members af this U.S. histary class. Mr. Garland has a wanderful approach to this subject. He believes that true understanding of the ideos underlying history is more importont thon the mere knawledge of focts.

IN A GENERAL ENGLISH III CLASS, Dr. Bawman uses a bell ta bring the class inta arder. Taken every day, English is a mandatary subject.

TWO SEWING STUDENTS inspect their praducts, attractive, fashianable garments which they learned ta make in M.H.S. sewing classes.

Offers an Amazing Variety of Subjects

Out of 1776 students in Malden High, 925 are enrolled in the General Course. The reason for this tremendous enrollment is the variety of subjects offered. A student may plan his studies to fit his own individual needs. A person hoping to enter a technical field may study aeronautics, mechanical drawing, meteorology, electricity and mechanics, or radio. A member of this course may organize his studies so that his subjects closely coincide with those of the College Course. He may study languages or mathematics or do work in a specialized field, such as printing, freehand drawing, or health. A General Course student may study subjects of business course classification, such as stenography and typing or general business practice.

The only mandatory subjects in the General Course are history and English, both of which must be studied each year. This leaves at least two electives each year for subjects of the student's choice. In all, 27 subjects are offered to general students. A student may, in the General Course, suit his own needs and interests while obtaining a general high school education. Although the requirements are not as demanding as in some other courses, this course is of great value.

"YOUR LETTERING can stand some improvement," says "Pop" Taylor to this member of his mechanical drawing class. Neatness and organization are drafting essentials stressed in this course.

MR. MERRY LOOKS A BIT CONCERNED as he watches these two boys sawing a rough plank on a table saw in this manual training class. Manual training teaches the safe and proper use of power tools. Many boys become quite skilled on certain types of machines necessary in industry, such as lathes and drill presses.

"LAST ONE DONE WASHES THE DISHES," yells a coaking student as she and her classmates eat the praducts af their labars. Many phases af cooking, from baking a pie ta making a full caurse raast beef dinner, are taught. Cooking is especially valuable ta girls haping to get married immediately after graduatian.

CHECKING THE FIRST COPY af an assignment are twa bays and Mr. Gustave Larson in this printing class. All phases of typagraphy are taught, including the choice of paper, the chaice af type, and the praper arrangement af material.

IN A GENERAL ALGEBRA II CLASS, Mr. Jahn P. Queally points aut a mistake in a square raat problem. Advanced mathematics caurses are very papular with general students, especially with thase bays planning ta enter technical fields.

Serving the student body . . .

Our Health Department Safeguards Our Welfare

The Malden High Health Department, under the direction of Miss Grace N. Crowe, a registered nurse in the state of Massachusetts, has done a world of good for the students of this school. First of all, this department is responsible for the health of all students while in the high school. In other words, if a student becomes ill while in school, he becomes subject to the care of this department. Miss Crowe and her assistants either care for him here or, if the condition is bad, excuse him. They are also responsible for the general health of the student body as a whole. If an epidemic of a disease breaks out, this department must take preventive measures to stop its spread. In the field of testing, the Health Department is invaluable. Every year the department gives the Massachusetts Vision Test to all students. Under the sponsorship of the Malden Lions Club, hearing tests are administered. This year, with the discovery of an active case of tuberculosis in the school, the Mantoux Tuberculin Test was given to all students in contact with the diseased person. As you can see, our Health Department is busy every day of the year safeguarding our welfare.

HOPING TO FIND A NORMAL PULSE RATE ond temperature, Miss Groce N. Crowe, heod of the Heolth Department, exomines this girl who became ill while in school. Miss Crowe is called on many times o doy to dismiss students. She is also called upon to odminister first aid in the event of on emergency.

"DOES THE LINE GO THROUGH THE WINDOW?" osks Miss Crowe of this girl. Every yeor the Mossochusetts Vision Test is given to the student body.

THE MANTOUX TUBERCULIN TEST was administered by the Health Department, under the direction of Miss Crowe, in September to those students in contact with on octive tuberculosis case discovered in Molden High.

The pride and joy of 82 Meteorology students . . .

M.H.S. Weather Bureau

"MONTPELIER, PARTLY CLOUDY, forty-six degrees, wind one-two West, humidity four-five, pressure two-nine-eight-nine, and going down," squowks the shortwove as the holf-hourly report of weather conditions in New England comes in from Logon Airport. It is a big event in the meteorology lob, especiolly with Mr. Lenkiewicz, the new replocement for Mr. Keody, looking on.

A. BRUCE GILCHRIST

A faithful and energetic teacher in the Malden school system for over twenty years, Mr. Gilchrist was in charge of the M.H.S. Weather Bureau from 1951 to 1958. This popular teacher left us last year to teach at Melrose High School.

WITH A POWERFUL THEODOLITE, these meterology students are intently tracking o hydrogen weother balloon to check wind conditions and speed.

"Weathers the Storm" of '58-'59

The Malden High Weather Bureau has become famous throughout the state for its "crackerjack" reporting of local weather. Through the mediums of the *Malden Evening News* and the familiar Malden High weather flags, local residents have been getting accurate weather forecasts for a period of fifteen years. Founded in 1943 by Miss Annie F. Slattery, the Bureau functioned under her supervision until 1951 when Mr. A. Bruce Gilchrist took over. Mr. Gilchrist ran the Weather Bureau until 1958 when he left to teach physics at Melrose, and was replaced last September by Mr. Charles Keady. The bureau starts the forecasting day at 7:45 A.M. when the first report comes in over the shortwave from the United States Weather Bureau at Logan Airport. These reports are broadcast every half-hour on the quarter-hour twenty-four hours a day and give the bureau weather conditions all along the eastern seaboard. The students then compare it with previous broadcasts and with the information from the various instruments used, and raise the first flags of the day at 8:00 A.M. Throughout the morning Mr. Keady, aided by the students of his meteorology classes, receives more information from Logan, takes the data from the instruments, computes the forecast, and sends it off to the *News* before 10:45 A.M. Another group of flags is raised by the students at 2:00 P.M. Finally, at 2:15 P.M. Mr. Keady takes his last Logan broadcast of the day, which is used in forecasting the next day's weather, and leaves the building, having made a fine contribution to the school and community. We are truly proud of the excellent work being done by our Weather Bureau.

"IT'S POINT FOUR FOUR . . . eight," says Gordon Teuber as he points to a measurement of the rainfall. Accurate records must always be kept.

EVERY DAY AT EIGHT IN THE MORNING and at two in the afternoon, several of Mr. Keady's meteorology students adjourn to the roof to raise the weather signal flags, which accurately communicate the day's forecast to Malden's population.

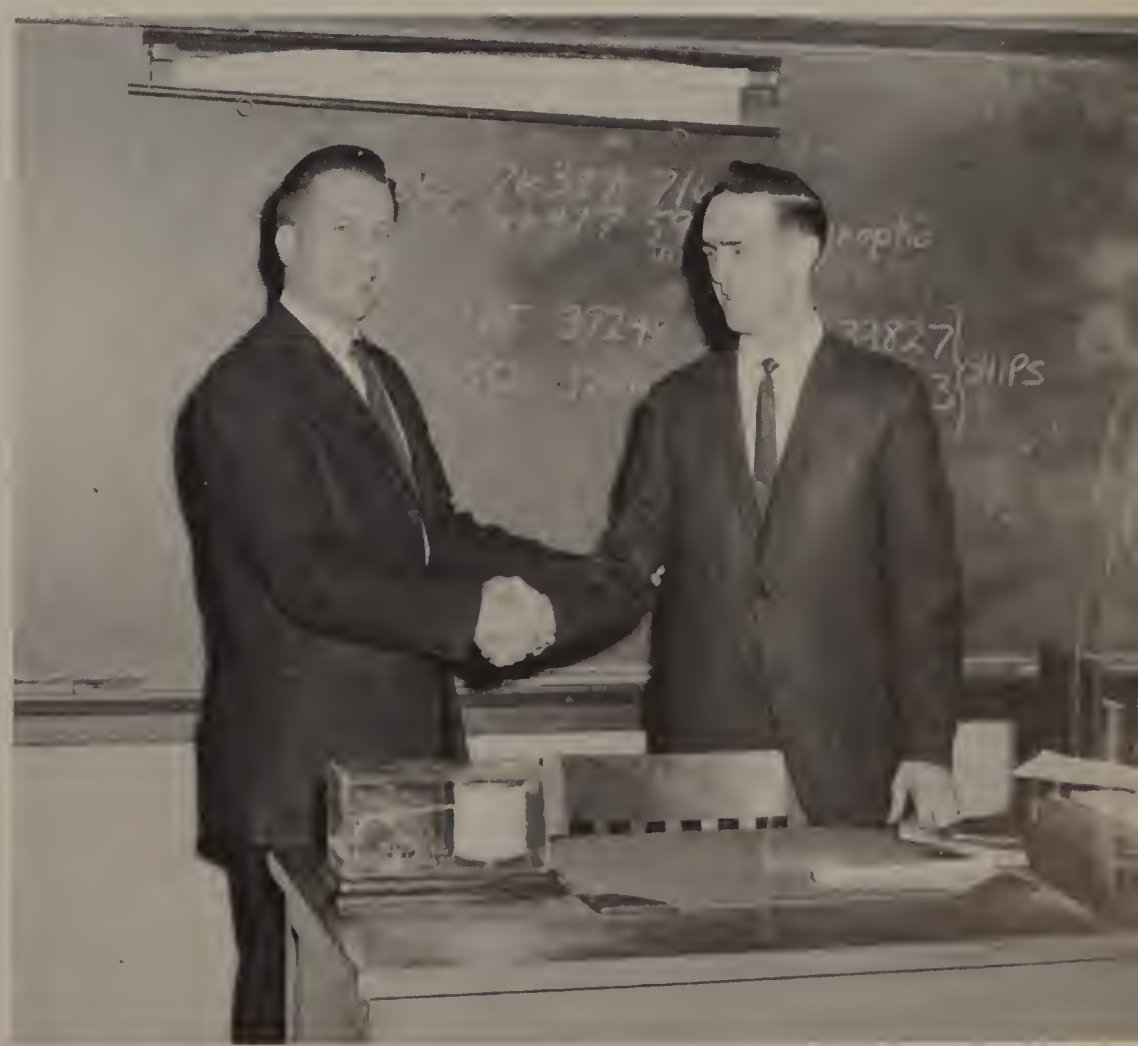

MR. KEADY, right, who left this year, meets his replacement, Mr. John S. Lenkiewicz.

"EACH ONE WILL FILL OUT THIS APPLICATION FOR A LICENSE" says Mr. Anthony Guorino to the boys in his driver educotion closs prior to sending out the opplications to the Molden bronch of the Registry of Motor Vehicles and moking oppointments for those boys going up for their road test.

"FILL OUT THE INFORMATION" soys Mr. McCade, registry officer, to Sheilo Klayman, who completes her opplication for o license following her eye test, ond prior to her road test, ofter 10 weeks of instruction. Nervously closping his honds in the bockground is Mr. Philip Corgill.

Because of expert training . . .

M.H.S. Drivers Are Very Competent

You say that you've seen a 1957 blue Ford and a black 1958 Ford being driven in and out of the school yard between 2:30 and 5:30 on weekdays and from 8:00 to 4:00 on Saturdays? Malden is one of about fifty cities in Massachusetts which offer their students driver-education.

In the fall of this year many seniors took a test based on the motor vehicle laws, and then placed in groups of 20 according to the scores. Under the guidance of Mr. Philip Cargill and Mr. Anthony Guarino, students have 20 hours of classroom instruction, 38 hours of observation and 18 hours of actual driving. At the end of the 10 week course, the students take a test sponsored by the registry of motor vehicles. Those maintaining a grade of 80% or better are exempt from answering questions orally. The road test consists of stopping on a hill, starting up again without rolling back, making a "U" turn, and the application of driving safety rules. The completion of classroom work means a reduction in insurance rates on their car.

AFTER 7 TURNS OF THE WHEEL this driver student finally made the "U" turn. Two others anxiously await their road test with Mr. Philip Cargill, their instructor. All three, S. Tolonion, B. Freedman, and S. Kloymon, got their pink slips.

"AT FORTY MILES AN HOUR, this car would have a great amount of centrifugal force and, on an ice-covered road, could not be brought under control," explains Mr. Anthony Guarino to this driver education class. Technical aspects of driving, as well as practical, are taught in the course.

From 7:45 to 3:00 P.M. . . .

Our Library Helps Us to Learn And To Study

MISS DOROTHY ROTHE explains about the music room and its record collection to sophomore students on a tour of the Malden Public Library, following a week of instruction, under the supervision of Miss Dorothy-Belle Thorpe, on the functions of the library and the use of its reference books.

CAN'T YOU FIND THE BOOK YOU'RE LOOKING FOR? Miss Dorothy-Belle Thorpe's library assistants, headed by Kassandra Harden, will always volunteer their services to you. They include Row 1: left to right, A. Zeidel, C. Shenker, S. L. Kotzen, Miss D-B. Thorpe, R. Borricelli, P. Borison, J. Corrieri, and A. Sovini. Row 2: C. O'Brien, M. Ziner, R. Lubofsky, C. Collins, A. Rujion, Ed. Rechlitio, M. Mosterton, S. Ministeri, and M. Ross. Row 3: P. Cohen, J. Cohen, K. Lynch, R. Coburn, C. Gorsun, E. Levonson, J. Pritchard, and P. Rodin. Row 4: M. Pehrson, D. O'Brien, E. Ryon, D. Jutros, W. Wiegl, G. Holl, A. Pierce, and C. Teto.

Prior to the 8 o'clock bell, you are sure to find a line of students getting pass slips from Miss Dorothy-Belle Thorpe for the "S" period or for any other free period they may have, rather than studying in the back of classrooms. The library opens at 7:45 for students to get pass slips, and it closes at 3:00 every day except Friday when it closes at 2:30. Those students receiving honor grades are entitled to a permanent library slip for that quarter. Our library provides a place not only conducive to study but serves as a source of information with its almost 5,000 books, 6 sets of encyclopedias, and 21 volume sets, which supply all of the students' needs. In the fall, sophomores meet for one week to learn how to use the card catalogue, Readers' Guide, and other reference books. At the end of this time, they are taken on a tour of the Malden Public Library to see how a large public library functions with its many departments. Books can be kept out for two weeks at the end of which time they must be returned or renewed. A fine of 10¢ is then charged for each day overdue. Thirty-four volunteer assistants, headed by Kassandra Harden, help out in the library. They sort magazines, check slips, and carry out other similar duties.

Throughout the year . . .

We Depend On The M.H.S. Custodians

DURING THE JANUARY STORM, Mr. Worren Corroll mops the floor to remove the solt ond sond brought in by the students. Corridors, steps, ond stoirwells—oll are kept cleon by our custodial stoff.

GANGWAY! Mr. Chopman ond Mr. Teel lower the curtoin on the stoge to serve os the bockdrop for our Christmos Assembly.

Headed by Mr. Roy G. Finn, our custodial force keeps Malden High School and Malden Vocational High School "spic and span." The custodians work both day and night to keep our school clean. During the day we can see the custodians sweeping the floors, cleaning the windows, or doing many other jobs that they always do efficiently and cheerfully. Outside the school, the grounds are kept clean by Robert Teel. Inside the school, Les Regan takes care of the Vocational High School and the Gyms, while Lloyd Chapman works on the basement floor and the first floor of the old building, and Warren Carroll covers the second floor in the new building. We see Ben Greenlay on the third and fourth floor of the old building while Ralph King works on the third floor in the new building. Our three matrons, Helen Bogan, Lottie Kierstead, and Margaret Maguire cover the whole school and the superintendent's offices. At night our custodial staff really takes over. Without these persons many of our functions during the year would never be held. Class affairs, club meetings, and sports events, all depend on the M.H.S. custodians.

KEEPING M.H.S. IN SHIPSHAPE CONDITION are the hardworking members of our custodial staff. They are Row 1: left to right, Helen Bogon, Lottie Kierstead, Worren Carroll, Margoret Maguire; Row 2: Lloyd Chopmon, Ben Greenloy, Dove Finn, Rolph King. Missing is Mr. Roy Finn, Heod Custodian.

...to Music

With 150 Strong . . .

We Usher In The Holiday Season

JOHN SUFFREDINI ployed o violin solo for the student body ot the Christmos Assembly.

ROBERT HODGSON occomponied by the Chorol Art Society song, "Gesu Bambino" beautifully at the annual Christmas Assembly.

SANDRA TALANIAN, secretory of Chorol Art Society, reod us the Christmos Story from the book of St. Luke in the Bible.

AT THE ANNUAL CHRISTMAS ASSEMBLY, held in the Jenkins Auditarium on December 23, the cambined charus af Juniar Shubert, MacDawell Club, and Charal Art perfarmed alang with the archestra. The Malden High School chorus includes: Row 1: J. Himmelwright, R. Daminico, W. Whyte, J. Fisher, D. Parker, L. Braakes, J. Griesdarf, J. Jaynes, S. Hall, J. Flashman, P. Acres, J. Sica, T. Gilbert, D. Clark, D. Freeman, D. Batting, M. Kates, D. Bassardt, J. Suffredini, R. Hadgsan.

Row 2: M. Cushing, B. Davies, E. Sica, J. Jahnsan, M. Fitzpatrick, S. Talanian, L. Cox, C. Petersan, B. Trohey, P. Lounsbury, J. Fitzpotrick, A. Silbert, P. Finn, F. Badalata, R. Pawer, B. Winwill, P. Stone, B. Auld, D. Faucher, P. Gastanguay.

Raw 3: E. Renzula, S. Bennet, L. Noumi, C. Osgaad, J. White, C. Hunt, J. Szymczak, D. O'Brien, B. Fuglestad, P. Brissette, K. Crosscup, D. Crateau, L. Earle, S. Gearge, J. McGonogle, D. Bacon, D. Corlberg, B. Carter, D. Cutler.

Raw 4: R. Caburn, C. Collins, G. Ellelo, I. Lansky, D. Ellis, M. Jomes, L. Jomes, S. Farmelant, M. Hughson, M. Profenno, D. Melonson, M. Marrison, D. Nannis, E. Ryan, P. Sarjo, K. Weinbaum, H. Ellsworth, B. Evinsan, B. Forley, B. Gilgun.

Raw 5: A. Cole, S. Capane, S. Jomes, J. Plimpton, C. Wisebload, J. Pressman, L. Bernstein, M. Brawn, J. Brewer, D. Ratundi, H. Greenbaum, G. Manthorne, P. Rasenthal, W. Ryan, S. Weiner, A. Daly, D. Cutler, P. Agnaletti, S. Badolato.

Row 6: G. Walsh, L. Bartlett, T. Bigney, H. Gilman, M. Frank, L. Spectar, J. Malkin, B. Harris, A. DiGiacamo, S. Kloymon, R. Finn, P. Feingold, J. Dustin, D. Durkee, K. Donovon, J. DeMarco, D. Cioffi, M. Awroch, B. Cersosimo.

Row 7: S. Silbert, L. McGillvery,A. Avjian, J. Taylar, P. Haad, S. Himmelwright, G. Launsbury, V. Lemma, V. Krueger, P. Soucy, P. Schafield, M. Duront, K. Rowe, B. Ricii, D. Polmer, B. Maran, F. Mauriello, J. Howord, D. Hall, and E. Green.

PROGRAM

Orchestra — Beneath the Holly ..... Seredy

Carol — Sing Noel ..... French

Solo — O Holy Night ..... Adam

The Christmas Story ..... St. Luke

Chorus — Glory to God ..... Pergolesi

Solo — White Christmas ..... Berlin

Choral Art — Gesu Bambino ..... Yon

Violin — Meditation "Thais" ..... Massinet

Choral Art — Sleep, Holy Babe ..... Snow

Chorus — Gloria "Twelfth Mass" ..... Massinet

Chorus — Messiah ..... Handel

JUDITH HIMMELWRIGHT added her tauch ta the holiday spirit of the Christmas seasan by singing "O Haly Night" an December 23rd.

AS EASY ON THE EYE AS THE EAR, our tolented soloist, Doreen Porker won the attention of the oudience through her rendition of Romberg's "Desert Song" ot the Jonuory 27 ossembly. Doreen wos accomponied by Sondro Tolonion ot this onnuol Choral Art assembly.

CHORAL ART SOCIETY is clopping its way into their selection of "Country Style" and reolly enjoying themselves. This ombitious group of young singers captured the audience ot the Teochers' Institute.

THE SWINGING ECHOES, expertly performed ot the annuol Chorol Art Society Concert for the entire school on Jonuary 27 at 1:00 P.M. in the Jenkins Auditorium. The instrumentol ensemble includes Robert J. Hodgson, Jr., Anello L. Minervini, Paul L. Gostonguoy, and John Suffredini.

THE POWER OF CONCENTRATION is held by Mr. Lave, music director.

Choral Art Performs at Concerts and Assemblies

"DO-RE-ME" harmonize this year's Choral Art officers, as they try out a new song. They are Richard Freeman, President; Sandra Talanian, Secretary; Edward Gilbert, Manager; Leslie Cox, Librarian.

"PEACE TO MEN OF GOOD WILL." By their caroling, Choral Art instilled this emotion in all listeners.

LESLIE COX AND SANDRA TALANIAN sang at the concert on January 27th.

One of the most outstanding musical organizations in Malden High School is the Choral Art Society, which is very fortunate in having Mr. Robert K. Love as its director. He not only directs the members in music, but also shows them how to intermingle with other persons, be courteous, and practice cooperation and understanding. During the school year the Choral Art Society entertains at church affairs, women's and men's group meetings and school assemblies and programs. This schedule is carried out not only in Malden but also in many other cities as well.

Every year the Malden High School Choral Art Society has a banquet at Chickland to which everyone looks forward with great enthusiasm. One of the newer additions to the program is a trip to Orford, New Hampshire during the vacation in the month of April. The friendliness and hospitality of the people at Orford surely will be a pleasant memory for all the Choral Art members.

The officers for the year are as follows: Richard Freeman, president; Edward Gilbert, manager; Sandra Talanian, secretary; and Leslie Cox, librarian.

The Choral Art Society is without a doubt one of the most beneficial, creative, and high-spirited high school associations widely known for its unique arrangements.

THE MALDEN HIGH SCHOOL CHORAL ART SOCIETY under the direction of Mr. R. K. Love, presented its annual concert on January 27th, in the Jenkins Auditorium.

THE BEAUTIFUL RUSSIAN HYMN "Lo, A Voice To Heoven," composed by Bortniansky, wos rendered by the euphonious Chorol Art Concert Group on Fridoy evening, Februory 7th ot the Green Street Boptist Church in Melrose. This number was the only selection during the performonce, which wos sung without accomponiment.

From popular ballads to country tunes . . .

Choral Art Society Salutes Malden High

"JOLLY CABALLEROS," o festive Mexicon tune, wos ployed by tolented occordionist, Joseph F. Sico, ot the Choral Art Concert on Tuesday ofternoon, Jonuory 27th.

CARLA PETERSON AND JACQUELINE GRIESDORF, song the female solo from "Hoppy Wonderer" ot the Green Street Boptist Church on Februory 7th.

After hours of practicing every fifth period . . .

Our Orchestra Performs at Class

"SMOKE GETS IN YOUR EYES" is one of the speciol numbers which the Molden High School Orchestro is procticing for the coming octivities of the spring.

PLAYING THE BRASS PIECES of our rhythmic orchestra are Marvin Rudenstein, Robert Silvestri and Bruce DiMouro. They proctice in the Music Room every 5th period to perfect their performonce.

THE MEMBERS OF OUR HARMONIOUS M.H.S. ORCHESTRA include Row 1: M. Koch, L. Bortlett, R.

Functions and Community Affairs

The Malden High School Orchestra contributes much to the school assemblies throughout the year. These assemblies include the spirited football rally, the Christmas assembly, and the Memorial Day assembly. Besides the regular school assemblies our orchestra also entertains at the Senior Play, the Junior Varieties, the Malden Vocational High School Graduation; and the Annual Spring Concert.

During the fifth period in the Music Room, one may hear anything from Rossini's "William Tell Overture" to Cole Porter's "Begin the Beguine." One may also notice how diligently the twenty-five members of the orchestra practice, always striving for none other than the best; and none other than the best can result when a truly fine musician like Mr. Robert K. Love is directing. Through Mr. Love's experience in the musical world, each member of the orchestra is always learning something new and interesting in this field.

This year we are indebted to our concert master, John Suffredini, our student leader, Robert Hodgson, and our librarian, Margarete Koch, for contributing much to the success of this year's orchestra.

THE ORCHESTRA plays "The Old Timer's Waltz" at the Senior Play "Dear Ruth" on December 12.

Amato, P. Suffredini, P. Gastonquay, R. K. Love, Director; S. Talanian, R. Hodgson, B. DiMauro, L. Bernstein, L. Brooks, R. Radin; Row 2: C. Rideout, S. James, B. Weiss, S. Farmelant, L. David, A. Minervini, M. Spraker, M. Rudenstein, J. Plimpton, V. Tregor.

EVERYONE LOVES A PARADE — The M.H.S. Band led by the majarettes march thraugh our downtawn sectian playing peppy marches and displaying schaol spirit.

THE DRUM SECTION of the Malden High Schaal Band includes Paul Slacumb, Mark Cherin, Charles Inman, Elliat Gaventa, Edward Lyons, Paul Acres, Daniel Baucci.

THE M.H.S. BAND OFFICERS are Janette Jaynes, president; Daniel Goldfarb, vice-president; Norma Cihak, secretary; and Gerald Tabasky, treasurer.

One hundred pieces of brass, metal, and wood constitute one of the busiest organizations of M.H.S.—the band. Under the able direction of Dr. Herbert Silverman and his assistants, Mr. Henry Carrai and Mr. Patrick Melchionda, the band showed true school spirit by their loyal support of the Golden Tornado—both at home and away. One of the highlights of the fall season was the Beat Medford Rally at which the band performed skillfully with its counterpart, the peppy M.H.S. Majorettes. Be it a patriotic occasion such as the Veteran's Day Parade or the joyous occasion of welcoming Santa to town, the band is always on the job. This year, as in past years, the band carried out its tradition of playing Christmas carols around the school.

In the spring, as is the custom, the band plans to visit an out-of-town city for a joint concert. In turn, Malden will play host to this same band holding another joint concert. In May the band will don marching gear once again for the Memorial Day Parade. To conclude their busy program of events, the ingenious band will perform the traditional ritual of supplying the music at the graduation day exercises.

The credit for the great success of the M.H.S. band, however, must not be given only to its directors and members. The inspiration behind much of the band's well-doing has been the Malden Band Parents' Association, a group of interested parents of band members who work with the directors toward the betterment of the band.

With Hula Hoops and Cha Cha . . .

The M.H.S. Band Marches On

ON OUR WAY TO QUINCY, the back seat of our M.H.S. bus was occupied by our majorettes. They don't take a back seat at our football games, for they are one of the outstanding features.

OUR HIGH STEPPING MAJORETTES who lead the Malden High School Band through many intricate routines are Gail Schneiderman, Linda Guild, Dotty Angello, Donna Magil, Marilyn Kriensky, Tiiu Virkhaus, Judy Goldstein, Evelyn Wolf, Linda Reinherz, Barbara Griffin, and Linda Pressman.

"BAND HALT, ONE, TWO!" shouts Malden High School's head majorette Judy Goldstein. This cry is most familiar to those loyal band members who braved the cold on Saturday mornings to march to Pearl Street Stadium, to help cheer our team to a victory.

With countless days of rehearsing . . .

The M.H.S. Band Adds Enthusiasm

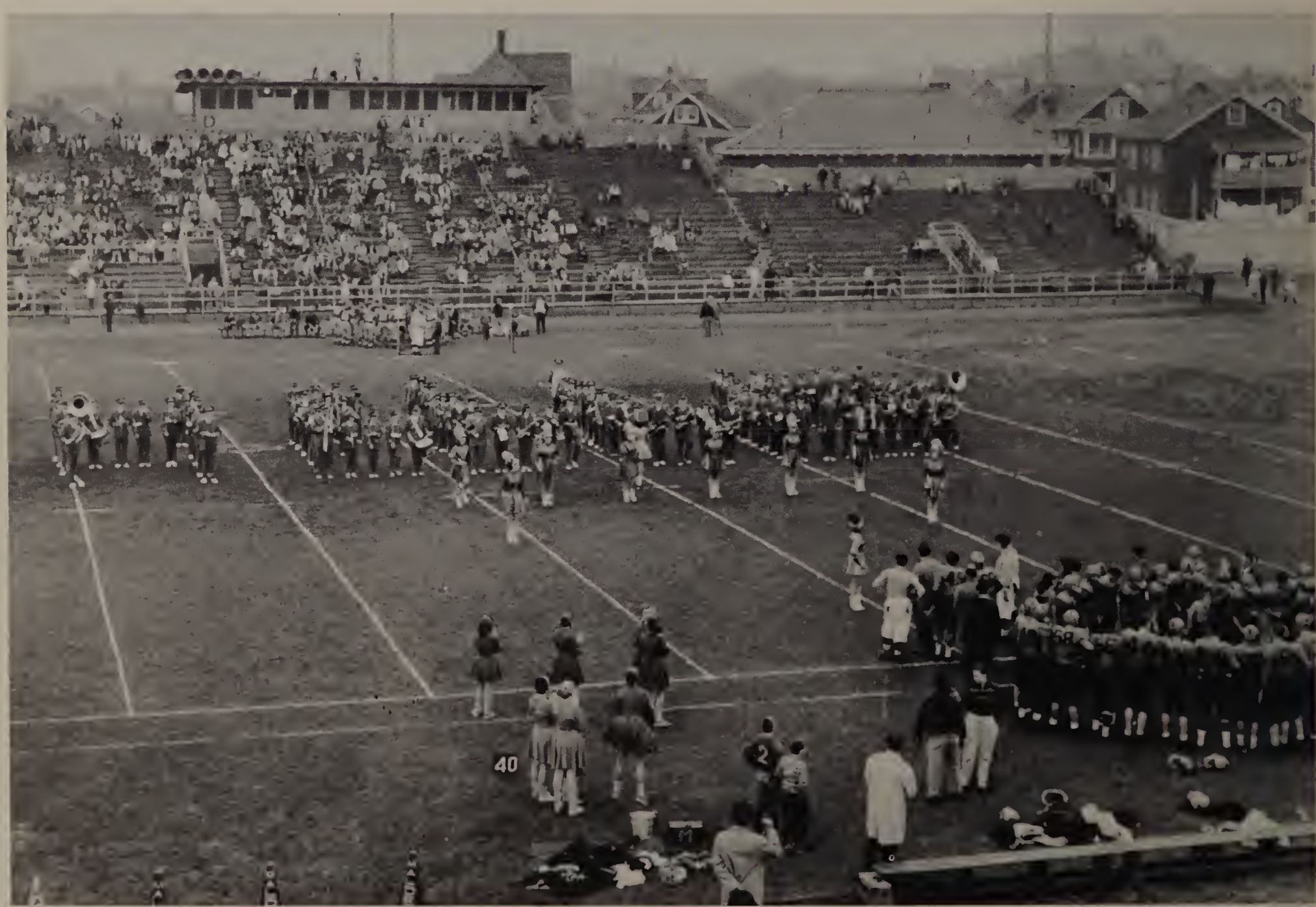

"HELLO" spells out the friendly M.H.S. Band before a game. This year the band thrilled the spectators by their formations both before and during the half.

"I'M SITTING ON TOP OF THE WORLD," says Mr. Melchiondo perched otop the entronce to the uniform room.

THE EXECUTIVE BOARD is os follows: Gloria Wynne, Joyce Leffler, Arthur Horris, Borry Poster, Morlene Henderson, Koren Holl, Constonce Hunt, Barboro Griffith, Lindo Guild, Edword Lyons.

And Spirit Both On And Off The Field..

WITH THE WHISTLE OF THE FLUTE ond the Toot of the Trumpet, the spirited members of the Molden High School Band, under the direction of Dr. Herbert H. Silvermon, pose to have their pictures token by the Moldonion photogropher. They are os follows: A. Romandi, L. Suckney, M. Mintz, M. Solomon, S. Cohen, D. Silversmith, R. Sibley, R. Miller, H. Valentini, W. Crocker, R. Finn, B. Gelpe, J. Horgon, J. Spinney, L. Horowitz, N. Rubin, J. Korras, D. Rotundi, P. Somowitz.

...to Organizations

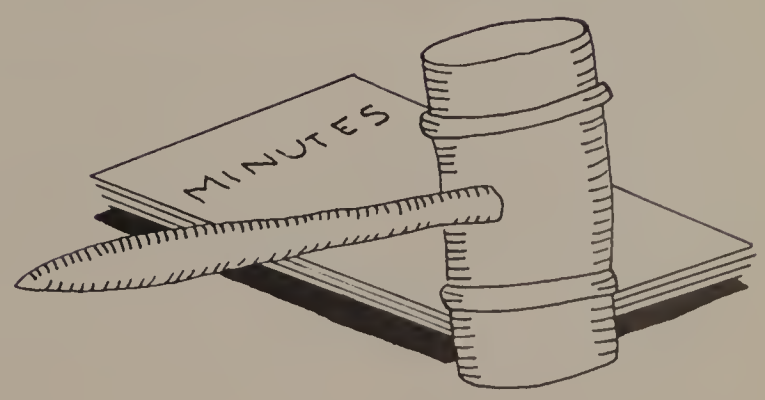

TRI-HI, WHICH SUCCESSFULLY CONDUCTED THE RED CROSS DRIVE THIS YEAR, includes Raw 1: J. Ricci, R. Barricelli, N. Gentile, C. Torpey, treasurer; L. Lowrey, vice-president; Mrs. Darathy Kelley, adviser; J. Kolinsky, president; M. Tarpey, secretary; J. Santina, chaplain; D. Angela, L. Talanian, D. Venuti. Row 2: K. Yaung, D. Kane, J. Upham, B. Bumstead, C. Casgrave, M. Pal, L. Bartlett, D. Rallstan, S. Capane, K. Anderson, S. Haskell, C. Puapolo, E. Sica, P. DiSanzo. Row 3: D. Bawdren, M. LaDuca, B. LeFave, L. Miller, K. Bergstrom, L. Deady, V. Wilson, J. Ferrara, S. Gerrish, K. Lee, J. MacQuarrie, S. Heartquest, M. Sheridan, J. Rase. Raw 4: J. Smalley, J. Overlan, G. Rittershaus, F. Delaney, K. Buckley, L. James, J. Burke, M. Davis, B. Trahey, C. Sullivan, N. Martone, G. Walsh.

POSING BESIDE THEIR LOADED THANKSGIVING DAY BASKETS are Tri-Hi members Judy Overlan, Claire Torpey, Mary Ann LaDuca, Jaann Kalinsky, Jayce Upham, Adviser Mrs. Darothy Kelley, and Bannie LeFave.

ALL THIS FOR GIVING A DIME? Arthur Fulman draps a coin into Jaan Smalley's callection envelape while Joyce Upham fastens a pin an his callar during the annual Red Crass drive which Tri-Hi spansored in September.

One of the most active clubs . . .

Tri-Hi Sponsors Annual Red Cross Drive

Tri-Hi was founded in 1936 "to create, maintain, and extend throughout the school and community high standards of Christian living." Once again surpassing its high standards of service and sisterhood, Tri-Hi has proven itself a noble M.H.S. organization. Under the guidance of Mrs. Dorothy Kelley, the Tri-Hi girls have given many hours to charity, raising money for the Red Cross, donating Thanksgiving baskets to needy Malden families, and collecting clothes for the Save The Children Foundation. Twice a month on Tuesday evenings the members attend meetings at the Y.W.C.A. At this time, a business meeting is conducted by the President, Joann Kolinsky, and the other officers, consisting of Vice-President Lynne Lowrey, Treasurer Claire Torpey, Secretary Mary Torpey, Chaplain Trudy Santino, and Publicity Manager Nancy Gentile. A bond of companionship is formed among the members through their frequent activities. The Red Cross campaign was conducted by Tri-Hi a few weeks after the beginning of school. In October, new members were inducted at a Halloween party, under the co-chairmanship of Joyce Burke and Judy Overlan. At a later meeting, Laurea James made a successful auctioneer while presiding over the White Elephant Sale. The proceeds of $28.45 from this sale provided the means for the Thanksgiving Day baskets which were given to needy Malden families. Cupid, aided by Beverly Bumstead and Bonnie LeFave, was the instigator of the February Valentine's party. The second annual Mother and Daughter Fashion Show was planned by Susan Gerrish and Beverly Trahey. To close out their very busy and fruitful year, the girls enjoyed a banquet and an outing.

CHERRY JELLO is what hula-haop swinging Beverly Bumstead is standing in at the annual Tri-Hi Hallaween party in the Y.W.C.A., at which time new members were inducted.

"WE'RE HERE COLLECTING FOR THE RED CROSS . . ." cammences Tri-Hi collectar, Jaan Smalley, ta Juniar Hameroam 221, as fellaw collectar, Jayce Upham, glances at a prospective danar, during the September Red Cross drive.

SUCCESSFUL AUCTIONEER, LAUREA JAMES, calls far bids an a handsame pair af glaves at Tri-Hi's annual White Elephant Sale. The praceeds fram the sale were used ta purchase groceries far the Thanksgiving Day baskets given ta needy Malden families.

Among its many activities . . .

Cam Sponsors An Arizona Boy Named Sammy

"HAVE ANOTHER CUP OF COFFEE," offer Joyce Leffler ond Phyllis Stein, co-choirmen of the Teochers' Teo, to some foculty members, os President Carol Cutler ond Vice-President Joyce Polter serve the coffee, teo, cokes, ond cookies prepered by the Com girls on November 3, 1958, in the Teochers' Lounge.

THE SUCCESSFUL MARCH OF DIMES DRIVE netted $720. Co-choirmen of the annuol Jonuory drive, Joyce Polter ond Selmo Sottin, wotch ottentively os ort committee choirmon, Terry Sloter, points the doy's total on the poster outside of the moin office.

The Convenimus Ad Meditandum Society, under the guidance of Miss Laura M. Pearl, planned an extensive service program this year. They began this program with the sponsorship of a thirteen year old Indian boy named Sammy, who, at his Arizona home, receives cards, letters, and gifts from his 45 Cam sisters. At the close of the first ranking period, Cam gave a tea for the faculty with President Carol Cutler and Vice-President Joyce Palter serving. In December fifteen sophomores were initiated at the annual Mother and Daughter Banquet in the Kernwood Restaurant. In January Cam undertook the March of Dimes Drive in the high school. In addition to the regular collections in the homerooms, a basketball game between the girls and boys teams was played. Under the co-chairmenship of Joyce Palter and Selma Sattin, total collections amounted to $720. Meeting every other Monday, the Cam girls planned many interesting activities. Among them was the theater night when several members went into Boston to see "The Mocking Bird." A fun filled day of skating was jointly planned by Cam and Usona, held during the February vacation. One of the most interesting meetings of the year was the Alumnae Night, when past members returned for the evening and told of their experiences either in college or in business. Cam has certainly proved itself to be an asset to Malden High School.

THE CONVENIMUS AD MEDITANDUM SOCIETY, SERVING THE SCHOOL AND COMMUNITY, includes Row 1: J. Molkin, ossistont treosurer; L. Sondler, treosurer; J. Polter, vice-president; Miss Peorl, odviser; C. Cutler, president; A. Di Giocomo, secretory; G. Poppo, B. Kleimon. Row 2: B. Glick, S. Pinsky, M. Oxmon, L. Arkin, E. Budilov, J. Leffler, D. Shluger, J. Goldstein, S. Kloymon, H. Gilmon. Row 3: P. Flaschner, M. Borron, B. Doniels, S. Sottin, L. Pressman, T. Slater, C. Young, C. Wiseblood, B. Freedman. Row 4: E. Weinstein, G. Schneidermon, J. Rose, M. Stoller, P. Stein, S. Formelant, D. Yaffe, M. Gordon.

CAM INITIATED FIFTEEN SOPHOMORE MEMBERS ot the onnuol Mother ond Daughter Bonquet at the Kernwood Restauront on December 15, 1958. Included ore: P. Borison, R. Coburn, R. Fine, R. Finn, C. Gorson, P. Klasky, L. Kotzen, S. Kotzen, M. Lev, E. Levenson, J. Porris, T. Paster, E. Rice, D. Rubin, ond J. Winner.

JUDGES J. RUSSELL BOWMAN AND CHARLES ROSSITER combine their scores to pick the winner in the Cog Speaking Contest, held January 9, 1959 in the Gay Auditorium.

JOYCE LEFFLER, who won first prize with her portrayal of "The Terrible Miss Dove" by Frances Patten, receives a trophy from Gerald Kleiman.

THE COGNOSCENDI CAUSA SOCIETY, WHICH SPONSORS THE ANNUAL DAVID M. KATZ MEMORIAL PRIZE SPEAKING CONTEST, includes Row 1: M. Mintz, D. Silversmith, L. Cohan, A. Wolf, executive board; R. Willoughby, secretary; J. Kleiman, vice-president; A. Guarino, adviser; L. Saperstein, president; J. Millon, secretory; S. Weiner, S. Kaufman, L. David. Row 2: P. Permut, G. Tabasky, J. Fisher, E. Lyons, W. Strauss, A. Richmond, J. Shapiro, M. Cheren, P. Rosenthal, R. Schuster, J. Stewart, R. Carpenter, S. Cohen. Row 3: N. Lovins, R. Power, A. Berman, M. Richmond, A. Caplan, R. Carpe, B. Fine, B. Black, B. Brass, H. Werksman, A. Bornstein, M. Shacat, L. Riseberg, J. Kriteman. Row 4: M. Awrach, S. Warren, R. Perlman, A. Fulman, S. Malkin, R. Cooper, D. Goldfarb, R. Factor, R. Radin, L. LeLebovidge, J. Tuttle, D. Barrows.

PHYLLIS STEIN, o winner lost yeor, held the oudience spellbound with her portrayol of "Mary, Queen of Scotlond" by Moxwell Anderson.

PHYLLIS KLASKY, the only sophomore contestont, impersonoted o crippled womon obout to be murdered in Doris Whitemon's "Sorry, Wrong Number."

STEPHEN WEINER, one of the six porticiponts in this yeor's contest, personified o famous odventurer in "The Nose Scene" from "Cyrono de Bergeroc."

For the fourteenth consecutive year . . .

Cog Sponsors the Katz Prize Speaking Contest

The Cognoscendi Causa Society welcomed as its new adviser Mr. Anthony Guarino, replacing Mr. Bruce A. Gilchrist, who had been Cog's adviser for eleven years. The meetings, which are held every Friday afternoon, have been moved from Room 328 to Room 101. President Laurence Saperstein and Vice-President Gerald Kleiman, assisted by Treasurer Jonathan Millen, Secretary Rodney Willoughby, and Executive Board members Alan Wolf and Barrie Paster, have jointly undertaken the task of "revitalizing" the club. A new constitution is being drawn up, and the initiation process has been revamped. For the fourteenth year in succession, Cog has sponsored the David M. Katz Memorial Prize Speaking Contest. Joyce Leffler won first prize for the second time in a row, receiving a $25 United States Savings Bond. Mayer Mintz won the second prize of $10; and Phyllis Stein, the third prize of $5. On February 13, Cog participated with Cam in a round table discussion on "Whether Fraternities and Sororities are Helpful on College and High School Levels."

"ARE FRATERNITIES AND SORORITIES HELPFUL ON THE HIGH SCHOOL AND COLLEGE LEVELS" is the question discussed by Com-Cog members, Ronald Finn, Poula Borison, Chorlene Gorsun, Moderotor Mr. Chester Sontilli, Robert Perlmon, Selmo Sotin, ond Leslie Riseberg in the Goy Auditorium, Feb. 13.

CAREFUL, DON'T DROP THAT TRAY! As part of Usono's extensive service program in the school as well as in the community, several members serve annually as waitresses at the Rotary Luncheon in January. Shown here are Nancy Gentile, Carolyn Rideout, Lorna Brookes, Kathy Lee, Sandra Talanion, and Annette Bonasoro.

ENJOYING COFFEE AND PASTRIES, prepared by the Usono girls and served by President Sandra Talanion and Treasurer Joann Kolinsky, are Miss Ammann and Mr. Christian. It has been the custom of various clubs to present a tea for the teachers at the close of each ranking period.

TWO BUSY BEES, Carol Johnson and Miss Barbara Holden, adviser to Usono, prepare the coffee and tea in the kitchen of the Teachers' Lounge on the afternoon of the tea.

Under the guidance of Miss Barbara Holden . . .

Usona Undertakes United Fund Drive

The Usona Society, under the guidance of Miss Barbara Holden had a very successful year. Meeting on Friday afternoons in the music room, Usona's twenty-eight members planned several service programs, in addition to their regular activities. In November, eight seniors and juniors were initiated into the society by President Sandra Talanian. Each initiate had to write and present an original essay. Their first service program was the undertaking of the United Fund Drive in the high school. Collections from the students and faculty amounted to $600. To add to their service to the community, the girls donated a Thanksgiving basket to a needy Malden family. The Christmas meeting brought an eagerly awaited guest, Mr. Matthews, who comes every year to read a Christmas story to the girls. January proved to be a very busy month for all Usona girls. In addition to serving as waitresses at the Rotary Luncheon, the girls prepared a tea for the faculty in the Teachers' Lounge. The second initiation ceremony, in which twelve sophomores and juniors became members, was held in February. Again this year Cam and Usona planned a joint skating party held during the February vacation. For the last program before the spring, Usona invited Cam to attend the March meeting at which Mrs. Joan M. Driscoll was the speaker. Usona has certainly lived up to the meaning of her name — understanding, service, optimism, nobility, attainment.

USONA GIRLS UNDERTAKE UNITED FUND DRIVE. Headed by Kathy Lee and Joann Kolinsky, assisted by Miss Barbara Holden, they collected over $600.

USONA, WITH ITS ADVISER MISS BARBARA HOLDEN, includes Row 1: M. Torpey, J. Kolinsky, treasurer; T. Virkhous, vice president; B. Holden, adviser; S. Talanian, president; M. Koch, secretary; D. Bowdrew, deputy. Row 2: C. Johnson, B. Lanzini, T. Sontino, K. Anderson, A. Bonosoro, L. Lowrey, K. Young, D. Angelo. Row 3: L. Proto, C. Torpey, N. Gentile, K. Lee, L. Brookes, M. Grenier. Row 4: J. Burke, N. Rodin, M. Spraker, S. Armstrong, C. Rideout, E. Sompson.

"EAT, DRINK, AND BE MERRY!" The Malden High School Literary Society held its annual Banquet in the Music Room during the Thanksgiving weekend with "A King for A Knight" as their theme. Three Lit alumni entertained the members by telling of their high school days in M.H.S.

The Malden High School Literary Society, better known as Lit, was founded as a debating society in 1872, and is the oldest active high school organization in the country. Mr. John J. Queally, adviser to Lit, has been with the organization for thirteen years, having taken over when Mr. John B. Matthews, former adviser, was appointed headmaster of Malden High School. This year Lit presented its second annual spelling contest. Carole Young, a junior, was the winner, and received a book entitled "Around the World with Auntie Mame," as first prize. At its annual banquet in November, Lit put on "A King for a Knight," a show modeled after a currently popular television program, at which three Lit alumni told hilarious tales of their experiences in their high school days. Upholding tradition, Lit and Cognoscendi Causa Society were rivals again in their annual football game in November and their basketball game in March. As the last activity for the year, Lit presents the Frank A. Bayrd Award at graduation to a deserving Lit member.

As the oldest active high school club in the country . . .

Lit Sponsored the Second Annual Spelling Contest

THE LITERARY SOCIETY, UNDER THE GUIDANCE OF MR. JOHN J. QUEALLY includes Row 1: J. Sarno, secretary; P. Finn, president; J. J. Queally, adviser; P. Stone, vice-president; B. Santo, treasurer. Row 2: R. Amato, T. Kelleher, J. Leisk, F. Romano, A. Mecuri, J. Lindsay. Row 3: N. Ferestinos, L. Lynn, J. Suffredini, J. Hoyte, P. Acres. Row 4: W. Brenner, S. George, P. Soal, L. Leavitt.

CAROL YOUNG IS PROUD AS A PEACOCK as she accepts from President Peter Finn the current novel, "Around the World with Auntie Mame," first prize in the second annual Lit spelling contest held in October, in the Music Room. The moderator for the evening was Doctor J. Russell Bowman, head of the Malden High School English department.

Le Cercle Francais has enjoyed a full year of varied and interesting programs. On the third Thursday of every month, President Terry Slater conducts the meetings completely in French. "Voici La France" was the title of the film shown by Adviser Mr. Louis Melanson at the September meeting. In October several members participated in a hilarious program, "I've Got A Secret." The next meeting was more on the educational side. Miss Holden showed colored slides of her recent trip to France, with a French narration. December brings the annual Language Clubs' Christmas Party in which the French Club has an active part. In addition to a skit, the club was in charge of the decorations for the affair. The French Club and German Honor Society planned a joint program, "Truth or Consequence," held in January. Besides the initiation of new members in April, the club sponsored a French examination given by the Association of French Teachers. With a membership of fifty, the club had a successful year.

ENTHUSIASTIC PHYLLIS FLASCHNER AND ROBERT FACTOR had leading rales, alang with Jayce Leffler, in the hilarious skit which several members of the French Club presented as their part of the program at the annual Language Clubs' Christmas Party in the small gym.

Conducting its meetings completely in French . . .

Le Cercle Francais Enjoyed Many Varied Programs

LE CERCLE FRANCAIS, BETTER KNOWN AS THE FRENCH CLUB, with Adviser Mr. Lauis Melanson, includes Row 1: M. Oxman, A. Di Giacama, L. Proto, D. Yaffe, M. Barran. Row 2: C. Wiseblood, P. Flaschner, J. Malkin, publicity manager; L. Saperstein, secretary; M. Richmond, vice-president; Mr. L. Melanson, adviser; T. Slater, president; H. Werksman, treasurer; J. Palter, S. Pinsky, L. Sandler, L. Arkin. Raw 3: G. Nadler, E. Weiner, C. Yaung, A. Greenblatt, L. Braokes, V. Tregar, S. Finn, B. Daniels, J. Leffler, M. Gardan, M. Malin, C. Nania, D. Shluger, O. Lanzini. Raw 4: S. Beritz, K. Lee, M. Derby, A. Devine, M. McGanagle, P. Stein, P. Stone, S. Armstrang, G. Rittershaus, J. Rose, J. Smalley, M. Sheridan, N. Finkelstein. Raw 5: J. Kriteman, J. Suffredini, A. Caplan, R. Kenney, P. Finn, R. Factor, K. White, P. Scaramazzino, E. Lyons, E. Baker.

As membership grows in leaps and bounds . . .

Der Deutsche Ehrenverein Has Varied Programs

DER DEUTSCHE EHRENVEREIN, better knawn as German Hanar, includes: Raw 1: L. Levine, J. Capenhagen, B. Kaluzny, S. Klayman, J. Arthur, N. Prast, R. Chiet, B. Glick, B. Kleiman, P. Waad. Raw 2: P. Tarrence, G. Schneiderman, C. Rasenthal, L. Riseberg, G. Nadler, Treasurer; S. Kaufman, Vice-President; E. E. Galligan, Adviser; L. Davis, President; T. Virkhaus, Secretary; Mr. Kach, Assistant Secretary; J. Kleiman, Assistant Treasurer; A. Barnstein, Publicity Manager; K. Buckley. Raw 3: M. Mintz, L. Cahan, T. Santina, D. Bawdren, D. Silversmith, D. Huyffer, A. Newman, E. Glicksman, E. Weinstein, I. Napalean, M. Strauss, S. Talanian, S. Maare, L. Pressman, T. Baden, C. Singletan, H. Tabachnick. Raw 4: H. Falkaff, J. Millen, R. Carpenter, E. Carbral, F. Federman, R. Carpe, B. Fine, B. Black, P. Rasenthal, S. Weine, J. Leisk, C. Cutler, R. Schuster, M. Staller, S. Farmelant. Raw 5: M. Tabasky, A. LeBavide, L. Leavitt, R. Pearlman, J. Tuttle, S. Malkin, R. Caaper, R. Radin, J. Rubin, A. Walff, G. Slabin, M. Schniderman, J. Sarna.

Prospering under the guidance of Mr. Edward Galligan, adviser, and Lloyd David, president, Der Deutsche Ehrenverein is now rivaling the Latin Honor Society for the lead in club membership. Among the original programs presented this year was the November 11 meeting, where the students portrayed scenes taken from the anecdotes from a first year German book. For their first performance at the annual Language Clubs' Christmas Party, the club, with the aid of both Mr. and Mrs. Galligan, presented German songs and dances. In addition to the traditional book, the club now presents a $25 award to the senior excelling in German.

"STEP TOGETHER, STEP" repeat silently these German students perfarming German dances at the Language Clubs' Christmas Party, Dec. 17, in the small gym.

PLAYING DEAD under a sheet, is patient, Tammy Baden. As dactar, Dan Silversmith "breaks up" at the Navember German Hanar meeting. →

As the largest club in the school . . .

Latin Honor Sponsors Auxilium Latinum Test

THE LATIN HONOR SOCIETY, the largest club in the high school, includes: Row 1: E. Baker, E. Lyons, E. Glicksman, S. Talanian, L. Goldman, L. Prato, T. Santino, L. Levine, L. David, J. Lindsay. Row 2: B. Lanzini, T. Slater, M. Gardan, Publicity Manager; C. Wiseblood, Treasurer; P. Finn, Vice-President; J. Driscoll, Adviser; L. Kriteman, President; J. Palter, Secretary; T. Virkhaus, Assistant Treasurer; L. Spector, B. Kleiman, C. Jahnsan. Row 3: M. Oxman, P. Flaschner, L. Sandler, S. Pinsky, R. Chiet, S. Klayman, E. Winer, C. Yaung, J. Leffler, L. Budilav, A. DiGiacamo, B. Glick, P. Wood, B. Kaluzny, L. Arkin, D. Schluger, K. Anderson, J. O'Hare. Row 4: A. Greenblatt, L. Pressman, M. Barran, G. Pappa, J. Rose, S. Satin, F. Menevich, M. Derby, P. Stein, S. Finn, L. Brookes, M. Danberg, A. Devine, P. Tarrence, B. Britchky, C. Cutler, V. Tregor, E. Weinstein. Row 5: B. Daniels, M. McGanagle, G. Rittershaus, K. Lee, S. Farmelant, B. Black, P. Rosenthal, K. White, D. Saal, P. Hussey, S. Armstrang, G. Schneiderman.

Latin Honor Society, with adviser Mrs. Joan M. Driscoll, has continued its active program. One of the main projects which the club undertakes is the sponsorship of the National Auxilium Latinum Test given to all Latin students. Again this year our school won a trophy for outstanding scores in this exam, received by Sybil Pinsky and Tiiu Virkhaus with scores of 116. At one of the monthly meetings president Jacob Kriteman presided over a cake baking contest, won by Kenneth White. The society also presented a skit at the annual Language Clubs' Christmas Party.

SYBIL PINSKY AND TIIU VIRKHAUS accept a trophy fram Mr. Matthews for scores af 116 in the Natianal Auxilium Latinum Test.

"SPECTA YOUR NOSUM" says reindeer, Linda Spector, to Jacab "Rudolphus" Kriteman in the Latin Hanar skit at the Language Clubs' Christmas Party, Dec. 17.

←

Under the supervision of Mr. Marshall Pratt . . .

Revived English Club Publishes Magazine

THE ENGLISH CLUB, WHICH WILL PUBLISH A MAGAZINE THIS YEAR FOR THE FIRST TIME, includes Row 1: C. Rosenthal, vice-president; M. Pratt, adviser; M. Gordon, president; S. Cohen, secretary. Row 2: G. Nadler, C. Wiseblood, V. Tregor, L. Goldmon. Row 3: M. Barron, E. Weinstein, treasurer; M. Stoller, M. Grenier. Row 4: G. Keorny, R. Carpe, R. Foctor, E. Cabrol.

This year the English Honor Society has been completely reorganized. After a lapse of a year, which was preceded by thirty-two years of service the society, previously called the English Club, has been reestablished with new purposes in mind. The society hopes to publish a magazine of original prose, poetry, musical composition, art work, and photography, contributed by the students of the school. This fall the organization elected a slate of officers consisting of President Marjorie Gordon, Vice-President Carl Rosenthal, Secretary Sylvia Cohen, and Treasurer Eleanor Weinstein. The advisership, previously held by Dr. J. Russell Bowman, is now held by Mr. Marshall G. Pratt. Its new officers, headed by President Marjorie Gordon, decided, with the approval of the society, to limit membership to seniors with honor grades in English, and to admit juniors with the same qualifications after the second quarter. Thirty-three juniors were admitted this February.

As a service to the school, the English Honor Society sponsored a book sale, in conjunction with Dr. Bowman and the school library. The year's activities also include the co-sponsorship of a jazz concert with Greenroom Dramatic Society, and a unique program of seminars which will offer lectures and discussions in such fields as etymologies of words, introduction to Greek, and psychology of words. In general, the English Honor Society hopes to stimulate individual thinking and writing among the students and to provide a program of cultural interest to the school.

"I RECOMMEND THIS BOOK" declores Dr. Bowman, heod of the book sole, to prospective customers. The sale was held in the library on December 17 and 18.

REVIEWING PUBLICATIONS for the English Society's magazine ore Sylvia Cohen, Adviser Mr. Pratt, Eleonor Weinstein, Corl Rosenthal, and Marjorie Gordon.

Keeping busy throughout the year . . .

Camera Club Holds Monthly Photo Contests

The Camera Club was founded in the year 1935 for the purpose of developing and printing negatives equal in quality to the work of a professional studio. In recent years, the members have extended the initial purpose to include the complete discussion of all phases of photography from the working of a Speed Graphic to the choice of proper backgrounds in one's pictures. The officers elected last spring are John Mansolilli, president; Linda Bernstein, vice-president; Laura Goldman, secretary; and Robert Jones, treasurer.

Each month, the organization holds a photography contest among its members. Following the choosing of the winning picture, a discussion, led by the present adviser, Mrs. Florence Parker, takes place, at which time the merits and faults of each photo are brought to light. In appreciation of Mrs. Parker's unselfish donation of her time, the club presented her with a unique cut-glass candy dish at their annual Christmas Party, at which time all of the members, including the boys, brought in home-baked goods. To encourage the interest of the student body in the hobby of picture taking, the organization held an exhibition of prize-winning photographs, distributed by the Eastman-Kodak Company, in the showcases of the new building. Several members of the Camera Club are on the staff of the "Maldonian," including President John Mansolilli, the Head Photographer. This year, again, the Camera Club raised funds to buy much needed supplies, by selling Colorama Jewelry to the students.

THE CAMERA CLUB, WHICH SELLS COLORAMA JEWELRY TO BUY SUPPLIES, includes Row 1: L. Goldman, secretary; Mrs. F. Parker, adviser; L. Bernstein, vice-president; J. Mansolilli, president. Row 2: H. Shanker, J. Wyatt, M. Strauss, M. Moccia, D. Freedman. Row 3: A. Raimondi, J. Himmelwright, P. Ventresca, R. Jones, treasurer. Row 4: R. Cary, J. Rubin, G. Shedin, W. Besarwick.

ARRANGING PRIZE-WINNING PHOTOS in the second floor showcase are Harriet Shanker, Linda Bernstein, and Joan Wyatt.

"THANK YOU VERY MUCH!" exclaims Mrs. Parker after receiving a cut-glass "bon bon" dish presented by the club at the annual Christmas Party, which was held on December 16, in Room 208.

Promoting interest in the theater . . .

The Greenroom Dramatic Society Has a New Advisor

TWO FOLK SINGERS entertain M.H.S. students at Greenroom's open meeting held on December 11, 1958, in the Music Room. The chairman for this meeting, the first activity with its new adviser, was Linda Spector.

MR. GARLAND, GREENROOM'S NEW ADVISER, and Mr. Brookes enjoy the folk singers at the open meeting in December.

Greenroom is a dramatic society whose purpose is to promote interest in the theater among students in Malden High School. For many years this organization has been capably and patiently advised by Dr. Otto Asherman. In June, 1958, because of his health, Dr. Asherman was obliged to resign his advisership of the group. Fortunately, Mr. Carl G. Garland, a member of our history department, graciously consented to step in and take over the supervision of the organization. The first activity with the new adviser was the open meeting on December 11, 1958 in the Music Room under the chairmanship of Linda Spector. After two folk singers entertained the large group that attended, refreshments were served.

Besides the knowledge and acting experience which a member of Greenroom receives, the dramatic society offers another special privilege. If a student belongs to the society and wishes to attend a play that is being produced in a Boston theatre, he pays only half price of the ticket, while the club pays the difference. The Greenroom Dramatic Society through its many productions in Malden High School and in the New England Drama Festivals has always served as a source of worthwhile entertainment.

THE GREENROOM DRAMATIC SOCIETY, under the new guidance of Mr. Carl G. Garland includes Row 1: M. Oxman, B. Gould, R. Malkin, L. Sandler, S. Meltzer, L. Spector. Row 2: D. Schluger, J. Lindsay, R. Radin, executive board; J. Tuttle, treasurer; R. Schuster, vice-president; A. Wolff, president; R. Cooper, executive board; S. Kaufman, secretary; E. Budilov, L. Levine. Row 3: M. Mintz, J. Arthur, J. Leffler, D. Huyffer, R. Coburn, R. Huyffer, C. Sherman, J. Kleiman, C. Young, E. Levenson, L. Cohan. Row 4: J. Zimmerman, D. Rubin, P. Klasky, E. Brouillette, S. Weiner, P. Hood, P. Stein, J. Malkin, R. Nannis, D. Yaffe, P. Hurwitz. Row 5: H. Werksman, S. Pearlswig, J. Zimmerman, L. Riseberg, S. Weeks, J. Shapiro, M. Cheren, D. Carter.

For its full school coverage

The Blue and Gold Receives Top Award at B.U.

CO-EDITORS OF THE "BLUE AND GOLD," Terry Slater and Alan Wolff, discuss the possibility of using a similar layout for page 2 in the next issue.

EDITOR-IN-CHIEF, Sybil Pinsky, checks the schedule of publications besides proofreading every article for the paper.

Extra, Extra! Read all about it in the award winning "Blue and Gold." With its literary and business staffs working as a team, our four page newspaper comes out twelve times a year. For each issue the junior reporters find the information which is written up by a senior staff member. Next Miss Madge Leslie, "Blue and Gold" Adviser, and Editor-in-Chief Sybil Pinsky, proofread every story. To the typists the articles go, then on to the printer. On the Wednesday afternoon before publication room 208 is buzzing with activity when the printed material comes back and each page editor pastes-up his page. After this, the material is returned to the printers. As the last step, the circulation staff, under the supervision of Mr. Paul C. Smith, business adviser, arranges the papers for distribution. The "Blue and Gold" was judged by the Boston Globe as the best high school paper in Class A, receiving first prize for the best make-up and sports story. It also took first place at the New England Scholastic Press Association at Boston University. It has been the tradition of the staff to present the annual Thanksgiving Day football rally led by the sports editors. As the last event of the year, the staff has an annual banquet.

NEWS EDITORS Carol Cutler, Joann Kolinsky and Robert Factor busily paste-up the news page every two or three Wednesday afternoons on "make-up night."

MISS MADGE LESLIE, "BLUE AND GOLD" ADVISER, and junior Stephen Weiner look on, as Feature Editors Marjorie Gordon and Caroline Wiseblood, and Associate Editor Sylvia Cohen work on a page for the coming deadline.

Blue and Gold Continued

SEVEN BLUE AND GOLD MEMBERS with four Moldonian members went to the New Englond Scholostic Press Associotion Convention ot Boston University in October.

SPORTS EDITORS LARRY SAPERSTEIN AND ALAN BORNSTEIN are busy posting up page four on "make-up" night for the coming edition.

THE BLUE AND GOLD ADVERTISING STAFF ond Mr. Paul C. Smith, Business Adviser, proudly look over the odvertisements thot they secured for the latest issue. The stoff includes: Dorothy Rollston, monoger; assistonts, Glorio Hibbard, Nancy Radin, Linda Spector, and Morie Tombion.

THE CIRCULATION STAFF prepores the newly printed "Blue and Gold" for distribution to the students in the homerooms. The stoff includes Annette Bonosore, monoger; assistants, Notolie Borkish, Jill Cummings, Jeanette Grobowski, Aleah Henderson, Jone MocQuorrie, Jeane Principato, and Irene Stoffer.

THE BLUE AND GOLD HOMEROOM REPRESENTATIVES include Row 1: M. Oxman, D. Venuti, E. Richmond, D. Galdmon, M. Bresnick, E. Drummey, A. Marrison, P. Foctor. Row 2: L. Croteou, S. Capone, J. Bondsora, J. Skelton, N. Gentile, M. Malin, S. Konter, G. Hallond, A. Rosenberg. Row 3: M. Coles, A. Rudolph, J. Cofran, C. Greene, C. Fini, J. Webster, J. Lucantoni, J. Abber. Row 4: M. Corrall, M. Boker, R. Sokol, S. Baum, J. Revine, J. Zimmermon, C. Thibeault.

JUNIOR REPORTERS, Gretchen Ritterhous ond Peter Rosenthol write headlines on the boord os port of their troining as o stoff member.

READING AN EXCHANGE PAPER to get different ideos far their own paper are Junior Reporters Esther Sompson, Lawrance Leovitt, Doris Yaffe, and Robert Pearlman.

THE BLUE AND GOLD TYPING STAFF is busy preporing the moteriol written by the literary staff that will go to the printers two days before the poper comes out. The staff includes: Phyllis Halchuk, head typist; Donna Factor, Peter Gailis, Diana Galdman, Helen MacDonald, Jaan O'Hare, Margarita Pal, Arleen Rudalph, and Sandro Silver.

Searching for a theme . . .

The 1959 Maldonian Presents

"27 SUBSCRIPTIONS FOR JOAN ALIBERTI," says Evelyn Heighom, holding notebook, to Ilene Sesser; as Subscription Staff Head, Amondo Mercuri, "tolks figures" with Pina DiSanza. The Subscriptian Stoff is in chorge of selling the Maldanian.

THE MALDONIAN TOP BRASS include Business Monoger, Bernard Santo, Co-Editors-in-Chief Donno Huyffer ond Robert Schuster, Adviser Miss Mory Heold, and Photogrophy Editor Stephen Koufmon.

THE MALDONIAN ART STAFF, which creates the end sheets and division poges for the yearbaak, includes: Harald Perkins, Lee Graves, Sandra Roberts, Sylvia Semon, Elaine Flory, Phyllis Sandgren, Carole Phinney, Barbara Lubin, Pamela Volentini, ond Adviser Mary D. Carney.

Nedlam the Lion to the School

During the first few weeks of school, the staff members of the 1959 Maldonian spent much of their spare time scanning the "exchange books" from other high schools. They noticed that most of these schools have mascots. Why then, they wondered, shoula such a spirited school as Malden High School be without one? After much discussion, the staff decided to use the presentation of a mascot — a lion named Nedlam — as the theme of the 1959 Maldonian. As in previous years, the organization has been divided into three main staffs: the Literary Staff, the Business Staff, and the Photography Staff. In addition to these sections, there are the Typing and Art Staffs. Each person on these staffs gives up one designated period every day to work on the yearbook. In October, the adviser and the editors journeyed to New York City for the annual Columbia Scholastic Press Association Convention. Besides enjoying the sights of the "big city," the students gained much valuable information on yearbook procedure. Other members of the Maldonian staff represented the yearbook at the Boston University conference on school publications held during the same week.

THE MALDONIAN MUSIC AND GIRLS SPORTS STAFFS work busily to moke their finol deodlines. At left ore Editor Suson Gerrish ond Goil Wolsh working on o Music loy-out, while Christine Thompson, Editor Priscillo Holt, ond Adeline Avjion "pick their broins" over Girls Sports coptions.

INSTRUCTING SOPHOMORE Bert Ruggles in the ort of photogrophy is the Moldonion's Heod Photogropher, John Monsililli. The Photogrophy Stoff covers oll mojor school events.

THE ADVERTISING STAFF is responsible for securing the finonciol support of Molden merchonts for the Maldonion. The staff includes Borry Swartz, Heod Sheila Corey, Judith Bagelman, Roberto Huyffer, Doniel Shoremon, Judith Shoffer, Horris Werksmon, Pouline Torrence, ond Head Burton Block.

In its fortieth year . . .

The Maldonian is

"PASSING THE BUCK" received from advertisements to bookkeepers Nancy Gentile and Ruth Sweeny are Ralph Eaton and Thomas Kelleher. These members of the Business Staff meet daily during third period to keep the Maldonian's financial accounts in order.

"THIS IS AN INTERESTING REPORT I TYPED!" says Secretary Patricia Preston to her fellow secretary, Estelle Sica.

THE MALDONIAN SALES STAFF, which sells school supplies and photographs to the student body, is shown gathered about the Student Autograph Page which is also under their charge. The members of the Sales Staff include: Carol Singleton, Staff Head; Judith Levine, Judith Foster, Nancy Duncan, Bernice Gammerman, Adeline Avjian, and Barbara Gould.

"THE UNDERGRADUATES SECTION covers the Junior and Sophomore classes," explains Undergraduate Head Richard Carpenter, to sophomores Miriam Patkin, Christine Cosgrove, and Susan Silbert.

OUR HARD WORKING LAB STAFF includes Roger Prichard, Harold Ellsworth, Head of the Lab; and David Munsey.

Larger than Ever

CHECKING LISTS OF BUSINESS are Advertisement staff members, Mary Maher, Camille Puopolo, and Barry Swartz.

"DON'T MAKE THE SAME ERROR THIS YEAR," warns Jacob Kriteman, administration head, to his staff. The Administrator Staff, John Lindsay, Shirley Klayman, Jacob Kriteman, and Leslie Riseberg, covers the teachers and officials connected with the school.

THE MALDONIAN TYPISTS, who are among the busiest persons on the staff, include: Head Typist Nancy Vezerian, Assistant Head Typist Joan Pickard, Eleanor Binda, Carol Fine, Lorraine Bartlett, Judy Foster, Dianne Milner, Rayna Feldman, Margaret Prince, Lorraine Mood, Carol Mac Lennan, Karen Lynch, Marian Strauss, Ann Fish.

THE SPORTS STAFF, Jordan Shapiro, Editor Michael Richmond, Arthur Fulman, and Edward Flaherty, inspect badly needed hockey prints.

"MORE FACTS IN THE COPY," pleads Linda Sandler, head of the Clubs Section to Larry Cohan; while Melanie Barron and Richard Cooper ponder over a School Life Section caption.

M

...to Sports

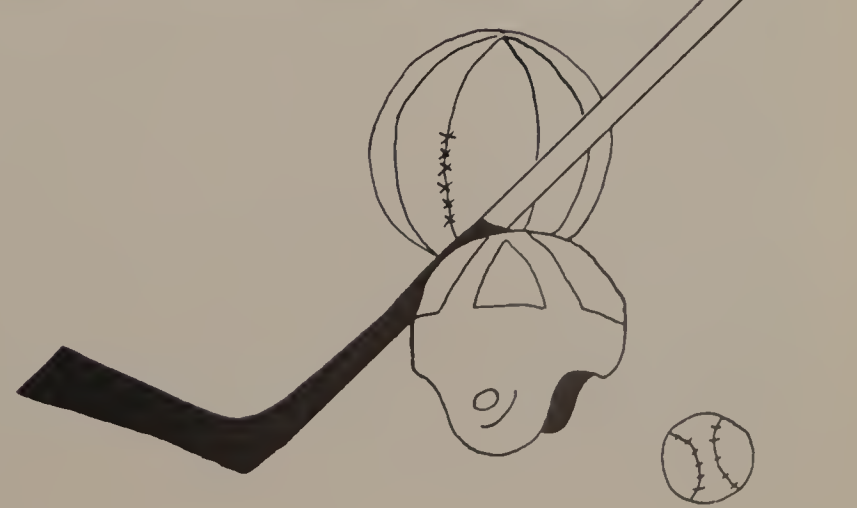

CALISTHENICS BEFORE PLAY. These girls in gym class, once a week before such activities as basketball and badminton, have exercises to limber up their muscles.

Gym is another name given to Physical Education by us. Whatever it is, our leaders provide important instruction in all athletics. Everyone, 1,255 in all, takes gym twice a week, except those who have five subjects and either band, orchestra, Blue and Gold, or Maldonian. Some pupils don't appreciate Phys-Ed. classes, and they bring such excuses as "I dropped my gym suit in a mud puddle on the way to school," or "The mice got it over the weekend while it was in my locker." In addition to the regular gym classes, there is also a special class every "S" period for those who act up or forget their gym suit. The days the senior girls don't have gym, they have either a study or First Aid which comes once a week. Malden High only offers First Aid to the boys every two years.

ACTING AS ANCHOR-MAN, Pete Finn starts the senior relay. Each boy, hoping to make a new record, takes a turn on the obstacle track.

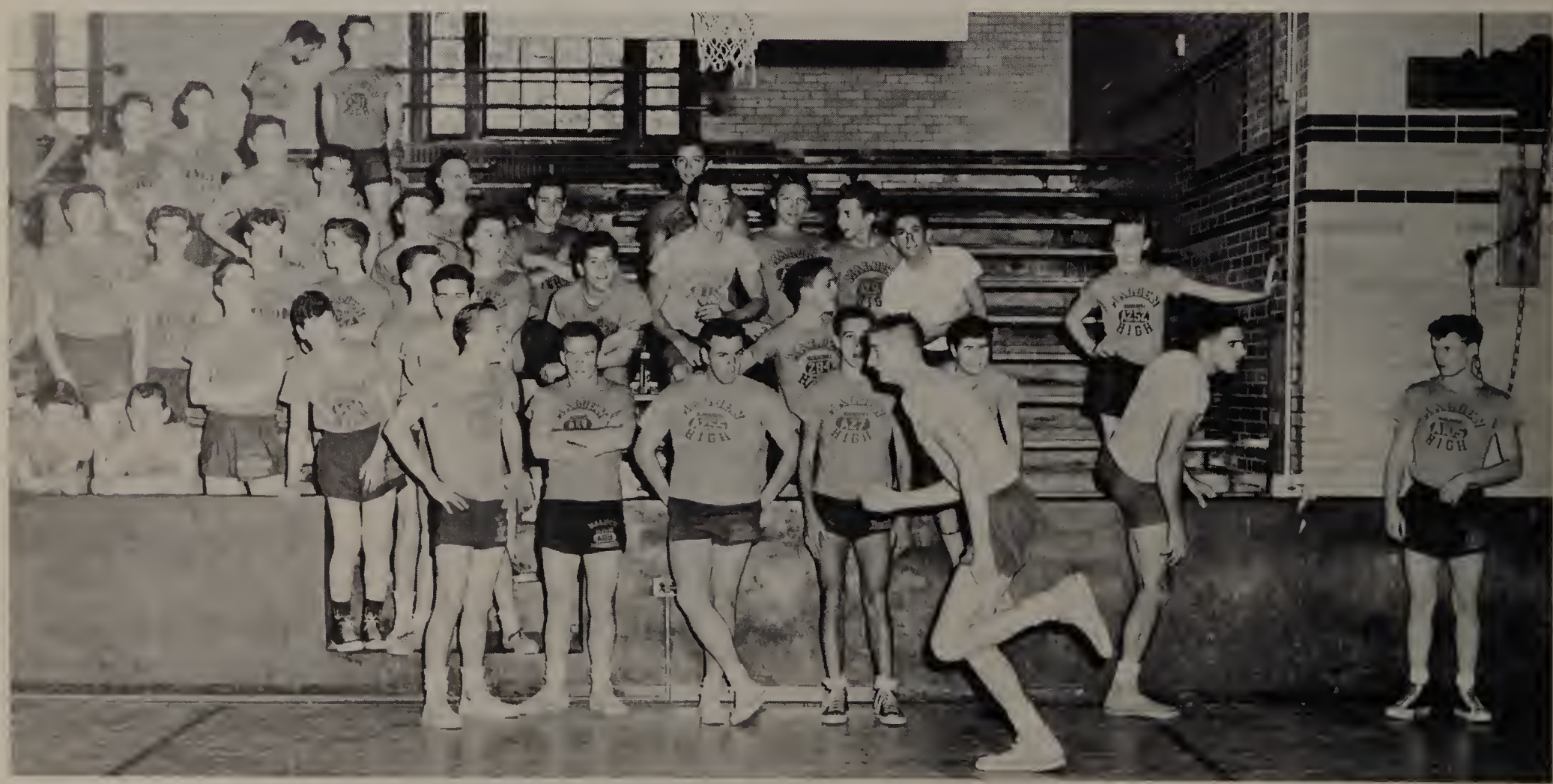

In Malden High School . . .

Our Gym Teachers Build Up Bodies

WHAT GOES UP MUST COME DOWN! The boys in Mr. Boyle's closs show the Sophs how to do it.

FUTURE FIRST AIDERS leorn how to moke o cravat bondoge. Once o week all senior girls toke first aid, per order of the school committee.

SWING YOUR PARTNER ROUND 'N' ROUND is a familiar sound heard by the girls' gym closses once a week in the large gym while learning how to donce.

UP AND OVER! The boys woit their turn in the sixth period gym class, while Teddy Gilbert and Williom Dixon show their talents on the spring boord and buck horse.

OUR PEPPY CHEERLEADERS' FACES reflect the hope of winning the annual Turkey-Day game as their voices echo over to haunt Medford High School.

THE LOYAL M.H.S. PEP CLUB in the formation of an arch encourages our gridiron men as they dash onto the field before every game.

Along with the Pep Club . . .

Our Cheerleaders Sparked Our Teams to Victory

THE SINGING OF OUR SCHOOL SONG brings the Pep Club to their feet many times at the Chelsea game as our team goes on to a complete victory.

If you have ever heard loud cheers echoing through the corridors in the late afternoon, or seen a group of pretty girls turning somersaults in the rain, or held your breath at the Boston Arena for the only girls to ever cheer on the ice, you have heard, seen, or prayed for the Malden High cheerleaders. Besides the regular uniform they also use pompoms, shakers, and blue tights. These leaders of school enthusiasm have cheered on the gridiron, ice, track, diamond and basketball court. Though most girls envy these peppy gals, they would not envy the long tedious hours of preparation put in for every game. During the football season, under the guidance of Co-captains Annette Bonasoro and Lois Deady, these pepsters practice daily, and in the summer there are three meetings a week. With the advent of the basketball and hockey seasons, they not only practice at school, but even practice their hockey cheers at the M. D. C. rink. These girls, Annette Bonasoro, Lois Deady, Sue Gerrish, Kathy Lee, Karen Anderson, Susan Capone, Lois Miller, Madeline Massaro and mascot, Janet Cafarella added color to all our games.

WHOOPS! The experienced veterans instruct the junior pepsters in the art of somersaulting.

TRAVELING TO HAVERHILL with the Pep Club, cheerleader Sue Capone helps mascot Janis Cafarella find a seat. Four buses were hired to take the Pep Club to every away-game.

PRETTY AND PEPPY our cheerleaders practice and introduce new cheers with the Pep Club in the Jenkins. Before the season started they met afternoons to go through their routines.

Under the leadership of Lynne Lowrey . . .

Pep Club, 275 Strong, Builds Team Morale

F-I-G-H-T ! The Pep Club stays by the team even when times are tough. You can always hear the Pep Club cheering for M.H.S.

OUR CHEERLEADERS, who also cheer on the gridiron, diamond, track, and ice, line into formation in the Marshall Gym to lead our male hoopsters to victory. They are co-captain Lois Deady, Sue Capone, Lois Miller, Su Gerrish, Karen Anderson, Madeline Massaro, and co-captain Annette Bonasaro. Missing is Kathy Lee.

The Pep Club, 275 strong, who support the cheerleaders at every athletic function, have learned all the cheers so as to spread Malden's fame. A cake sale to build up its own treasury was held on November 22 at the Maplewood Fish Market. This year, the senior officers are Lynne Lowry, Joyce Burke, and Carol Mancini. With a new system of electing officers in the fall of their junior year, three girls, Gail Walsh, Laurea James and Peggy Hughson, were elected to the offices of vice-president, assistant secretary and assistant treasurer respectively. In their senior year, these girls will become president, secretary and treasurer. This system of a year's training for the officers is definitely needed to handle such a large group of girls, as Adviser Miss Gardner can tell you. It is a prerequisite for all sophomore girls interested in trying out for cheerleading that they attend all games and take part in all Pep Club functions. The Pep Club, clad in Navy blue sweat shirts with gold M's on front, bermuda shorts, sneakers, white socks, white collars, small yellow scarfs, yellow gloves and yellow and blue sneakers, certainly proved to be an asset to all.

STEPPING HIGH, our pretty cheerleaders practice marching with the Pep Club on Fridays so they will be in formation when they march to the Stadium on Saturdays.

Under the direction of Pop Taylor . . .

Rifle Club Provides a Sport and a Recreation

THE ENERGETIC BOYS' RIFLE CLUB is very popular among M.H.S. students because it is a different sport and it provides a recreation for adult life. They include Row 1: James Stewart, William O'Brien, Richard DeNutte, Neil Wallack, Bruce Franklin Wright. Row 2: Peter Sapienza, Paul Jack, Lawrence Ruvido, Donald Gianquitto, Stephen Baker, Richard Nannes, Ronald Finn, Jerome Rossi, and James Iacono. Row 3: Robert Jones, Ray Durkee, William Grenier, Ronald Spakoski, Andrew Raimondi, Lawrence Musker, Robert Clough, Ralph Giller, Raymond Pearo, Roger Pritchard, and Michael Sholder. Row 4: Richard Mullaney, Robert Driscoll, James MacDonald, Barry Thomas, Richard Ginsberg, Stephen George, Paul Suffredini, Stephen Willis, and Bruce Moran.

THE BOYS' RIFLE TEAM who so far have edged their way to success with four ups and three downs include, Row 1: Larry Musker, Neil Wallack, Bruce Mann, Richard Mullaney, Donald Gianquitto. Row 2: Albert North, Bruce DiMauro, Carolee Charleton, Pop Taylor, Pauline Torrence, Nancy Gentile, Dann Batting.

The Rifle Club is very popular among M.H.S. students because of its being a different sport. Many of us joined because we were curious; because it requires no physical greatness; because we wanted to learn how to use a gun; and because many of our friends were already in the club. Unfortunately the shooting program is not a spectators' sport, so it is your own satisfaction when you hit the bull's eye; not the teams' nor the crowds'; yet it provides a recreation of students in their adult life. Way up on the top floor of the building you will find the rifle room, where on Tuesdays, Wednesdays, and Thursdays we have the opportunity to practice our firing; with the girls shooting in the afternoon and the boys shooting at night. On the days when we have a match at home, before and after the match, you can see us playing ping pong or listening to the radio. According to the number of points we score, we are classified as either a Marksman, Pro-Marksman, Sharpshooter, or Expert. Malden High is one of the few schools that offers a rifle team for girls. Off to a good start, the Rifletts are undefeated. Thus far the boys' team has edged their way to success with four ups and three downs. Other schools don't have the enthusiasm that we have at M.H.S.

THE ENTHUSIASTIC MALDEN HIGH SCHOOL GIRLS' RIFLE ORGANIZATION includes Raw 1: J. Sanborn, B. Alcorn, J. Castrucci, P. Valentini, M. D'Avella, A. DeFilippa, B. Gauld, I. Callahan. Raw 2: J. Carnani, C. Rideout, C. Puapala, N. Gentile, B. Simpsan, Caach Taylar, L. Cax, captain; P. Tarrence, C. Carletan, E. Heigham, M. Mulley, C. Metcalf. Raw 3: F. Abber, M. Harding, H. Winner, E. Drummey, I. Linnell, N. Valente, D. Brawne, C. Boudream, P. Landry, P. Clark, C. Fisichella, J. Rauillard, J. Pye, L. Talanian, L. Katzen, A. Savini, C. Brauer. Raw 4: P. Driscoll, D. Bonaiuta, S. Moore, N. Levine, D. Vuala, G. Davis, M. Fusi, C. Thibeoult, K. Hall, T. Wohrman, M. Nutter, D. Bawdren, C. Micarelli, D. Maran, P. Holzworth, J. Wood. Row 5: C. Biscoe, C. Carey, A. Pierce, J. Woods, B. Ollis, S. Nutter, K. Farnham, M. Graham, P. Hussey, M. O'Leary, M. Brawn, D. Bayd, M. Sheridan, A. Bauchie.

GIRLS' SCORES

Malden	482	Melrase	450
Malden	484	Melrase	457

BOYS' SCORES

Malden	877	Wayland	694
Malden	901	Watertown	818
Malden	887	Melrose	904
Malden	883	Newtan	891
Malden	877	Acton	804
Malden	888	Marlbara	893
Malden	898	Cancard	868

GIRLS' TEAM, winning so for, are, Raw 1: Evelyn Heigham, Noncy Gentile, Lesley Cox, captain; Corolee Carletan, Pauline Torrence. Row 2: Marcia Graham, Shireen Nutter, Bev. Simpsan, Pop Taylar, Chris Metcalf, Marcia Harding.

VARSITY SCORES

Melrose	2	Malden	0
Staneham	2	Malden	0
Belmont	0	Malden	1
Swampscatt	5	Malden	0
Arlingtan	1	Malden	0
Waburn	0	Malden	0

THE VARSITY HOCKEY TEAM, having just enough peaple and no substitutes, and finishing the seasan with ane win and ane tie, is as follaws: Raw 1, left ta right: Rita Panczyk, Joyce Upham, Linda Bernstein, Barbara Maare, Daris Raberts, and Ann Miraglia. Raw 2, left ta right: Priscilla Holt, Nancy Fawle, Sheila Armstrang, Mary Carrall, and Caral Shenker. Missing from the picture are Caral Bryan and Caach Virginia Gardner.

JUNIOR VARSITY SCORES

Melrose	0	Malden	0
Staneham	2	Malden	1
Belmont	1	Malden	1
Swampscatt	7	Malden	0
Arlingtan	1	Malden	1
Woburn	0	Malden	3

THE JUNIOR VARSITY FIELD HOCKEY TEAM who will replace the seniors, under the directian af Coach Gardner, scoring three ties and ane win, cansists af the fallawing: Raw 1, left ta right: Mary Gaudette, Jaan Stack, Diane LaCranz, Helen MacDanald, and Judy Dean. Raw 2, left ta right: Miss Gardner, Gail Dellela, Barbara Catalda, Rosalyn Sokel, Barbara Brennan, Marilyn Ziner, and Caral Shenker. Missing is Rasalyn Smith.

THE BALL BEING IN DANGEROUS TERRITORY, the Tresses with a mad dash charge down the field after the ball in an attempt to prevent an Arlington gaal.

After a poor start . . .

The Golden Tresses score one win and tied one

MARY CARROLL BELTS THE BALL ACROSS THE FIELD to Nancy Fowle in an effort to score a goal. Despite a good fight they lost 1-0.

EVERYBODY HAPPY! A typical scene at Pine Banks during the game is Miss Virginia Gardner joking with the team to boost team spirit.

"All those interested in participating in the game of Field Hockey, please sign up in the gym today." Throughout the season we found ourselves beginning to love this game, regardless of boring practice drills and bone-chilling winds. On the buses to the games, our singing and laughter would create a high wall of enthusiasm which carried over into our playing. Whatever the outcome of the fast-moving game, we could always feel this tremendous source of team spirit. Although the Varsity only won one game and tied one, our enthusiasm always overcame our opponents. M.H.S. letters were given to Rita Panczyk, Nancy Fowle, Sheila Armstrong, Mary Carroll, Carol Shenker, Priscilla Holt, Joyce Upham, Linda Bernstein, Barbara Moore, Doris Roberts, and Ann Miraglia. The Junior Varsity who will replace our seniors next fall, had a successful season of three ties and one win. Certainly the Golden Tresses not only enjoyed the sport, but also learned valuable lessons in good sportsmanship.

A CLASH OF STICKS! Marilyn Ziner fights for the ball with the Arlington forward at Pine Banks during an afternoon game.

Under the leadership of Ann Miraglia and Barbara Moore . . .

Malden Girls Score Three Wins and Five Losses

JUNIOR VARSITY TEAM gaining experience, scored two wins and six losses. They include, Row 1: M. Carroll, J. Stack, G. Davis, R. Smith, and J. Wood. Row 2: W. Weigl, B. Howe, M. Ziner, J. Rouillard, and N. VanCampen. Row 3: Junior Manager L. Champi, R. Sokol, A. Pierce, B. Vantanian, and Senior Manager M. Maher.

Despite the scores, our spirit and enthusiasm in basketball did not falter. Both the Varsity and the Jayvees never gave up trying although the odds were against us in most of the games. When two of the varsity forwards had to drop out at mid-season, we were thereafter handicapped because of the lack of height; thus we finished the season with three wins and five losses. We also participated in the March of Dimes charity contest with the boys. Under the watchful eye of Coach Thelma Martel every Monday and Wednesday, practice, with no excuses, takes place in the Marshall gym. On Tuesdays and Thursdays in the small gym, there is further practice for all the forwards of the Varsity and Junior Varsity. Those who earned letters are Barbara Moore, Ann Miraglia, Doris Roberts, Rita Panczyk, Linda Bernstein, Manager Mary Ellen Maher, Carolyn Buggs, and Nancy Fowle.

VARSITY HOOPSTERS, handicapped by loss of two players in mid-season, include Row 1: Co-captain Ann Miraglia, Doris Roberts, and Co-captain Barbara Moore; Row 2: Priscilla Holt, Rita Panczyk, Bonnie Buckley and Carolyn Buggs; Row 3: Coach Martel, Leslie Champi, Junior Manager Linda Bernstein, Melody Spraker, Nancy Fowle, and Mary Maher, senior manager.

READY, AIM, SHOOT! Co-Captain Ann Miraglia pauses in the game with Wakefield to take a long shot. Usually a guard, Ann helps the team by playing forward.

VARSITY SCORES

Malden	20	Reading	34
Malden	41	Revere	24
Malden	40	Wakefield	10
Malden	18	Saugus	28
Malden	18	Revere	15
Malden	5	Swampscott	77
Malden	7	Melrose	26
Malden—cancelled—Somerville			
Malden	20	Winthrop	35

JUNIOR VARSITY SCORES

Malden	6	Reading	28
Malden	24	Revere	14
Malden	4	Wakefield	21
Malden	12	Saugus	20
Malden	25	Revere	12
Malden	0	Swampscott	37
Malden	13	Melrose	37
Malden—cancelled—Somerville			
Malden	12	Winthrop	19

TIE BALL! Nancy Fowle reaches up to get the ball. The Junior Varsity Hoopsters lost to Wakefield 21 to 4.

A LONG PASS is thrown by Barbara Moore to the forwards in an effort to hoop a basketball. With a successful game, the Varsity Hoopsters won 40-10.

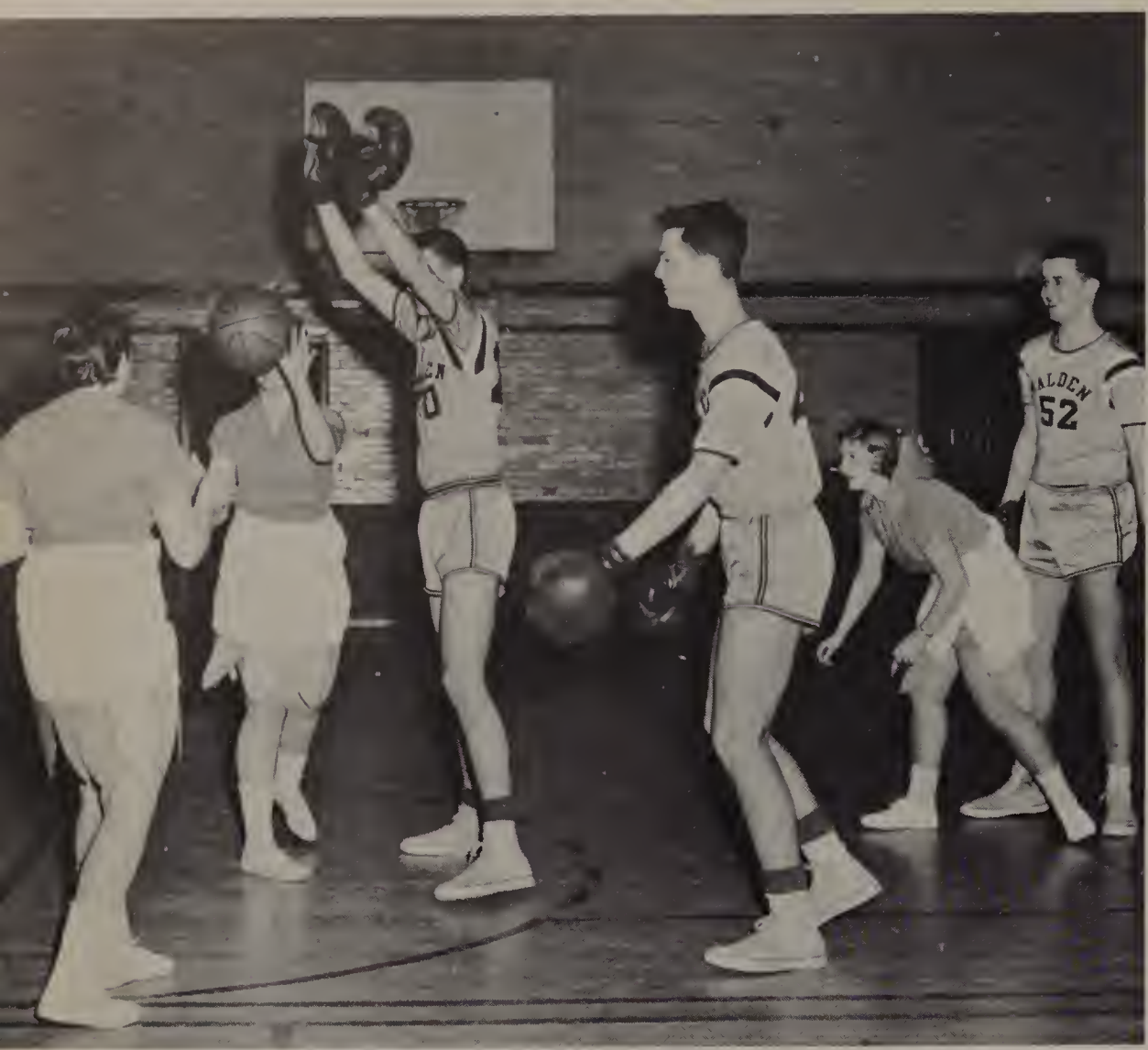

DUMBFOUNDED BY THE HEIGHT OF THEIR TALL OPPONENTS, forwards, Linda Bernstein, Dolores Tarr, and Rita Pancyzk pass and pivot in an effort to score another basket.

DON MOORE seems about to hit Janet Rouillard to stop her from passing the ball. The final score was 27-27.

DAISY MAES, equipped with rolling pins, search for their Little Abners. Co-captains Ann Miraglia and Barbara Moore lead the senior girls on to the court to play the boys' team.

OUR HEAD FACULTY CHEERLEADERS, Joan Babineau, Mary Carney, and Francis Parris, lead the Pep Club, composed of M.H.S. teachers, in cheers for the girls in the March of Dimes Benefit game.

On January 21, 1959 the annual March of Dimes Benefit game was held in the Marshall Gym. This year the boys' basketball team played the girls' basketball team. To make the game more interesting, the boys had to wear boxing gloves and follow the girls' rules. Before the game, the newly formed faculty pep club composed of seventeen women teachers, following Miss Edna Turkington, marched onto the court equipped with sweatshirts, masks, pennants, and cheering equipment. They sat in a reserved section of the stands to cheer for the girls' basketball team. Three cheerleaders from the faculty pep club, Joan Babineau, Mary Carney, and Frances Parris, led the audience in many amusing cheers which they made up themselves. To add to the gaiety of the night the seniors of the girls' team came onto the court dressed as Daisy Maes and carrying rolling pins. For the second consecutive year we have had a stirring contest between our own M.H.S. female squad headed by Lois Deady and Annette Bonosoro, and a group of fourteen boys, wearing tights, short shorts and funny hats, and conducted by Kenneth Weinbaum. During half time, after performing several cheers, the spectators elected the boy cheerleaders as winners of the contest. The game itself was also very thrilling. Both Mr. Boyle, the boys' basketball coach, and Miss Martel, the girls' basketball coach, used all the components of their teams to give everyone a chance to play in this once a year contest. Although the girls at times could not get off a shot over Mr. Boyle's giants, the girls led in the last minute by four points. However, the boys began hitting, and with 9 seconds left in the game, Johnny Keats swished a foul shot to tie the game 27-27.

THE PYRAMID CHEER! The boys' cheerleaders, led by Kenneth Weinbaum, enthusiastically shout the Pyramid cheer for the boys in the cheering contest with the girls.

"WHAT'S THE MATTER, CAN'T YOU TAKE IT?" shout the girl cheerleaders, dressed in tights, shorts, neckerchiefs, and long blond pigtails, as they cheer for the girls.

Hindered by boxing gloves . . .

Boys Tie Girls In Annual Benefit Game

600 M.H.S.'ERS on January 21 left their homework to come to the March of Dimes Benefit Basketball contest held in the Marshall gym. This game was sponsored by Convenimus Ad Meditandum to earn money for the March of Dimes. Including homeroom collections and the Benefit game, $720 was collected.

THE MEMBERS OF THE 1958 FOOTBALL TEAM are left to right, Row 1: J. Mirley, E. LeBlanc, R. Marcotti, P. Scaramozzino. Row 2: L. Green, V. Lemmo, J. Monzi, R. Collins, co-captain A. Brown and co-captain F. Bodoloto, R. Silva, J. Withee, R. McMaster, R. Galini. Row 3: Coaches A. Boyle and E. Melanson, G. Hood, D. Nelson, G. Jello, L. Lavorgna, J Hoshem, P. Stone, S. Lubin, P. Grohom, L. Wolinsky, M. Singleton, P. Brown, Coach Hussey. Row 4: T. Atkinson, P. Forrest, J. Montecalvo, P. Murphy, R. Ginsberg, J. Sullivan, J. Keats, P. Finn, P. Saucy, P. Sestito, J. DeMarco, J. Impeduglio, V. Lavino.

After a poor start . . .

Malden Ends Season With Four Straight Wins

TEAMWORK! Halfback Bob McMaster throws an important block, as Albie Brown runs for a first down in the hard-fought Quincy game. Quarterback Pete Finn threw two touchdown passes to his ends, Stan Lubin and John Keats. However, the Presidents of Quincy defeated the Tornado, 20-14.

THE HEROES AND THE SWEETHEARTS pose for the Maldonian camera. The cute co-captains of the cheerleaders, Annette Bonasaro and Lois Deady, led their teammates and the Pep Club in boosting the spirit of the M.H.S. football team, headed by Frank Bodoloto and Albie Brown.

The Golden Tornado, coached by Edward Melanson, Arthur Boyle, and John Hussey, and co-captained by Albie Brown and Frank Badolato, had a successful season with a 5-3 record. Although this year's team was favored to be the G.B.I. champs at pre-season time, the Melansonmen disappointed the Greater Boston sports writers and ended its season in a three way tie with Quincy and Somerville.

In the opening game at Pearl Street Stadium, Malden defeated a supposedly strong Waltham team, 24-14. Quarterback Pete Finn tossed two TD passes for the victors. The next three games were sad ones for Malden fans, however. The Tornado suffered successive losses at the hands of Haverhill, Weymouth, and Quincy. The Haverhill game was a heartbreaker for Coach Melanson and his Squad A boys. A controversial pass interference penalty called late in the fourth quarter against Malden enabled the Hillies to score the deciding touchdown and win 36-28.

A rainy day combined with a poor playing field cancelled the next game with Brockton. When Chelsea invaded Pearl Street Stadium on the following Saturday morning, the Red Devils were handed a 24-0 defeat. The victory sparked the Tornado with new life, for they continued their outstanding play and upset a strong Somerville team 20-16. In the closing minutes, Pete Finn hit sophomore Vic Lemmo for the winning touchdown.

Again Malden came from behind by rallying for 18 points for a thrilling 26-20 win over rival Everett. Junior John Manzi was outstanding for Malden with two touchdowns. Also scoring were co-captain Al Brown and fullback Bob McMaster, each with one touchdown. In the final game of the season, Malden crushed Medford 26-0 in their 71st annual meeting.

BOB McMASTER EVADES BEING TACKLED by a Haverhill player and runs 53 yards for the first of his three touchdowns. Malden led until the last three minutes when the Hillies scored the deciding touchdown, beating Malden 36-28.

FOOTBALL SCORES

Malden	24	Waltham	14
Malden	28	Haverhill	36
Malden	6	Weymouth	30
Malden	14	Quincy	20
Brockton (Cancelled)			
Malden	24	Chelsea	0
Malden	20	Somerville	16
Malden	26	Everett	20
Malden	26	Medford	0

A HOST OF MALDEN DEFENSEMEN, led by Joseph Mirley, number 25, are about to tackle an Everett ball-carrier. After trailing by eighteen points at the half, Malden came back strong to defeat arch rival Everett, 26-20. The winning touchdown was scored by John Manzi with only one minute of playing time remaining.

THE FIRST TOUCHDOWN is about to be scored by halfback Vic Lemmo, the key block being provided by Frank Bodolato, #45. With 32 yards between the Tornado and the goal line, Pete Finn hit Lemmo with o perfect pass while defenseman Badolato cleared the way for the run.

JOHNNY MANZI races toward the goal line ofter cotching a poss from Finn. This PAT, scored after Lubin's touchdown, was the only successful one of the entire game. Providing blocking for this two-pointer are George Hood, #51, Peter Brown, #52, ond Fronk Bodolato, #45.

"LET'S GO!" yell some excited Molden fons waiting in the reor of the high school prior to the third successive torchlight porode. After a gigantic motorcade journeyed through our city, vast crowds of students, singing the school song and cheering, filled Malden Square.

After a colorful and spirited "Beat Medford" football rally held in the Jenkins Auditorium on Wednesday morning and a torchlight parade that evening through Malden, the Golden Tornado entered Pearl Street Stadium on a brisky Turkey Day morning, 1958, knowing that their 1,700 classmates and thousands of loyal fans were expecting a victory. The game was a one-sided affair all the way. Early in the first quarter, defense end Phil Stone covered a Medford fumble on Malden's thirty-seven, setting up the Tornado aerial touchdown play from Finn to Lemmo five downs later. Later in the first quarter with his team leading 6-0, Stone again fell on a loose Mustang ball. The next Malden play resulted in an eight yard loss, placing the Tornado on its own nine. Then, for the longest and most exciting run of the game, sophomore sensation Vic Lemmo, who had been converted from halfback to fullback only one week prior to this final game, raced 91 yards for the second Malden TD, as Co-captain Frank Badolato provided the key block.

In the second quarter the Malden eleven continued its good playing. After a Medford fumble recovered by Tornado back "Cookie" McNeil, and after three consecutive runs by Al Brown, John Manzi, and Vic Lemmo, Co-captain Brown cut down the sidelines behind some good blocking for a 35 yard touchdown. Medford was held scoreless at the end of the second quarter.

While the football team rested at the half, the Malden fans were entertained by the band, pep club, and cheerleaders. When the Tornado returned, they continued their good playing. Mid-way through the third quarter, after Malden gained possession, quarterback Pete Finn handed off to Al Brown, who hit the middle for three yards. Then, Finn faked a second handoff to Brown, but instead passed to end Stan Lubin from the Medford 37. Lubin grabbed the pigskin, and after straight-arming the safety man, hit for pay dirt. Finn threw to Manzi for the only successful PAT of the entire game. Although the Tornado did not score after the third quarter, they kept the Mustangs scoreless for four full quarters, shutting them out 26-0.

For his service in Malden's victory, Quarterback Pete Finn was awarded the W.H.I.L. trophy for "the most valuable player in the Malden-Medford game" and lineman George Hood received the first Thomas C. Kenney Memorial Trophy. This trophy, given in memory of the late reporter and sports editor of the Malden Evening News for more than fifty years, was awarded on the basis of team play and sportsmanship in the Malden-Medford game.

This game was exciting not only because Malden beat Medford 26-0, but also because the Tornado tied up its 71 year old rivalry with the Mustangs. The series now stands at 31 wins apiece and 9 ties.

"HERE'S THE GAME BALL, BOB" — Nat able ta ploy in the Malden-Medford game becouse of a football injury received during the seosan, Babby McMaster accepts the autographed game winning ball fram teommates P. Stone, J. Monzi, R. Galini, G. Haod, P. Finn, and co-coptains F. Bodolota and A. Brown.

THE FIRST RECIPIENT af the Thamas C. Kenney Memarial Traphy is Malden's junior guard George Hood, occepting the award fram Mr. Jahn Porella.

In second oldest schoolboy rivalry . . .

Malden shuts out Medford 26-0

THE HEAD MAJORETTES of the Molden High School bond, Lindo Pressman and Judith Goldstein, weor headdresses of turkey feathers, a suitable Thonksgiving Day attire.

THERE GOES ALBIE — Albert Brown, led by his ca-captain, Frank Badalato, races at full speed along the sidelines far a 35 yard TD. After practicing this play far several weeks, the co-captains were able to perform it successfully, adding anather six points ta Malden's 12-0 lead befare the half.

Al Barriss

Jahn Keats

Larry Leavitt

Don Moore

Larry Freedman

With seven wins, eleven losses . . .

Malden High Five Enters Bay State Tournament

BASKETBALL SCORES

Malden	49	Everett	69	Malden	65	Medford	46	Malden	81	Revere	71
Malden	55	Chelsea	53	Malden	69	Quincy	60	Malden	58	Weymouth	61
Malden	53	Narth Quincy	58	Malden	55	Somerville	90	Malden	55	Lowell	59
Malden	58	Revere	45	Malden	55	Everett	73	Malden	59	Medford	60
Malden	38	Weymouth	49	Malden	69	Chelsea	65	Malden	58	Quincy	60
Malden	42	Lawell	47	Malden	77	North Quincy	62	Malden	59	Somerville	82

Elliot Gventer

Pete Finn

Ernie LeBlanc

Paul Carty

Richard Greenough

With only one senior on its starting team, the "Golden Gale," coached by Arthur Boyle, played the entire season with three juniors and one sophomore. The Malden five entered the Bay State Tournament having Pete Finn and Al Barriss in the guard slot, "Long John" Keats in center position, and Don Moore and Elliot Gventer as forwards. Throughout this year's basketball season, Co-Captain Al Barriss was the consistent high scorer with an average of 17.1 points per game. Next was Co-Captain John Keats, 6'5" rebounder of the team, with 15 points, followed closely by sophomore Don Moore with 14, and senior Pete Finn trailing with 12. Finn, along with Barriss, played excellent basketball this season, setting up many of the "Gale's" plays. Two other seniors who deserve mention are Larry Freedman and Richard Greenough, who were invaluable as first string substitutes. Other substitutes were Juniors Paul Carty, Ernie LeBlanc, and Larry Leavitt.

In the first nine of their eighteen games, Malden won four and lost five. The "Golden Gale" beat Chelsea, Revere, Medford, and Quincy, while losing to the Greater Boston League champs, Somerville, second place winner Everett, and North Quincy, Weymouth, and Lowell. In the second half of the season, however, the Malden High five copped only three games, and were defeated in four of its last five games by one, two, three, and four point decisions. This year Malden placed seventh in the Greater Boston Basketball League.

THE CENTER JUMP — Malden's 6'5" Co-Captain John Keots out-tops Everett's Steve Flint. Although the "Golden Gale" was oble to score os o result of this top, Molden was overpowered 73-55.

CO-CAPTAIN JOHN KEATS tokes o one honded jump shot from the top of the circle. In this eighth gome of the seoson, in which Molden outscored Quincy 69-60, Keats wos high scorer. Besides hitting for 22 points, Keats was also excellent defensively os top rebounder.

COACH HUSSEY'S BEST JAYVEE BASKETBALL TEAM include Row 1: left to right, Dan Goldfarb, Don Davidson, Mac Singleton, Arthur Daly, William McKinnon; Row 2: Jordan Shapiro, manager, Fran Mauriello, Alan Berman, James Barahona, Phil Permut, Bob Pearlman, Errol Baker, assistant manager, Coach Jack Hussey. Not present are Arthur Fulman and Paul Mancini. The reason for the happy Malden faces is that this picture was taken immediately after beating unbeaten Somerville 45-40.

J.V. BASKETBALL SCORES

Malden	21	Everett	39	Malden	33	Everett	35
Malden	40	Chelsea	29	Malden	52	Chelsea	51
Malden	48	N. Quincy	31	Malden	45	N. Quincy	53
Malden	38	Revere	37	Malden	71	Revere	62
Malden	50	Weymouth	31	Malden	62	Weymouth	42
Malden	44	Lowell	44	Malden	53	Lowell	44
Malden	45	Medford	27	Malden	35	Medford	34
Malden	41	Quincy	37	Malden	39	Quincy	44
Malden	35	Somerville	56	Malden	45	Somerville	40

SOPHOMORE DON DAVIDSON GRABS A REBOUND for Malden against Weymouth, helped by Al Berman, No. 14, and Mac Singleton, in one of his high scoring games. Davidson scored 22 points, followed closely by Mac Singleton and Arthur Daly with 14 and 8 points, respectively. In both games against Weymouth, Malden won by impressive scores, capturing the first game 50-31, and the second 62-42.

Ending the 1959 season with a 2-2 record, Coach Charles O. Wettergreen's Jayvee football team had a comparatively fine year. After fifteen seasons of instructing Malden High's squad "B" team, Coach Wettergreen retired from J.V. football.

In the first game of the season, Malden overpowered Waltham 22-0. Quarterback Paul Mancini threw two TD passes, one to end Brian Winmill and another to halfback Ken Puleo. Anthony Sestito also scored on a surprise end run.

At the Malden-Everett game Mancini again connected with two touchdown passes, Ken Puleo and John Brandano being the targets. Because Everett used many experienced varsity players, however, they defeated the Jayvees 18-12.

Again running into varsity players at Quincy, the "Bonecrushers" were defeated 36-6. In the final game of the season, Malden defeated rival Medford 14-6.

The 1959 Malden High Jayvee basketball team, coached by John L. Hussey, had one of its best seasons in years; winning twelve, losing five, with one tie game.

Although in the opening game of the season, Malden was defeated by a strong Everett five, Malden bounced back to win its next six games consecutively, with one unusual tie with Lowell. Because Lowell High Schol has a principal's rule stating that the Jayvee game can not be played later than 7:45, the game was left at a 44-44 tie. The Jayvees then defeated Medford and Quincy, before losing two games to the most consistent winners, Everett and Somerville. Malden won seven out of its last nine games, and in the last game of the season defeated Somerville, a team which previously lost only one out of 47 starts in Junior Varsity basketball games.

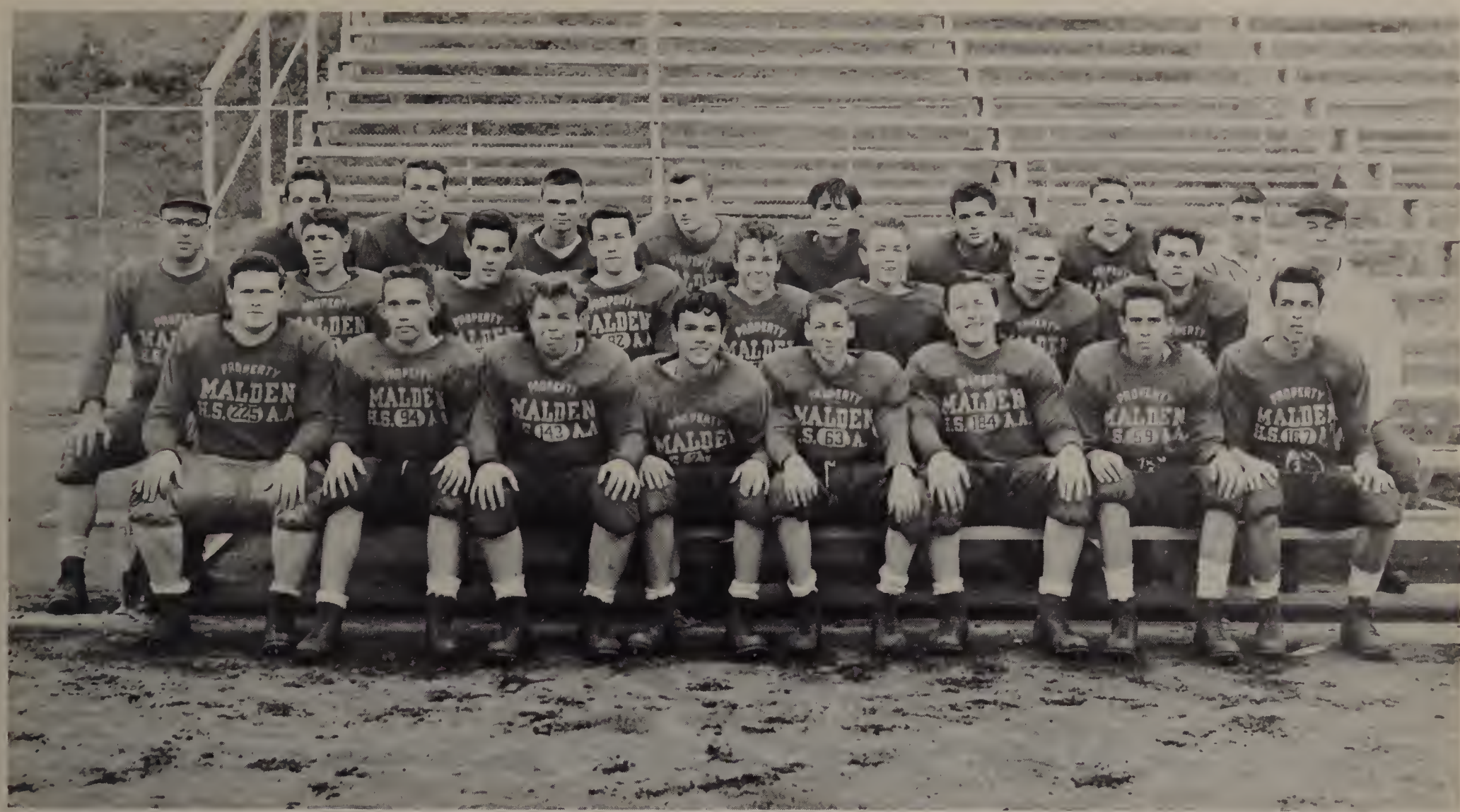

COACH CHARLES O. WETTERGREEN'S LAST JAYVEE TEAM—The Joyvee football squad of 1959 are, left to right, Row 1: Robert Lumenello, Vernon Krueger, William Moran, Donald Gionquitto, John DiGiovanni, William Condon, Alfred DiGiocamo, Lawrence Silva; Row 2: Coach Louis Ciorfella, Paul Mancini, Robert Sibley, Richard Fitzpatrick, Richard Croteau, Harold Shiner, Jeffrey Low, Ivon Gray, Coach Charles Wettergreen; Row 3: Kenneth Puleo, Anthony LoFauci, Anthony Sestito, Captain Brian Winmill, Sam Badoloto, Harvey Satz, William Clark, David Freedman, manager.

Retiring from jayvee football . . .

Coach Wettergreen Will Head Cross Country Track

J.V. FOOTBALL SCORES

Malden	22	Waltham	0
Malden	12	Everett	18
Malden	6	Quincy	36
Malden vs. Revere—cancelled			
Malden vs. Stoneham—cancelled			
Malden	14	Medford	6

A PAUSE THAT REFRESHES! Assistant Coach Louis Ciarfella, Captain Brian Winmill, and Head Coach Charles O. Wettergreen, take a break from a pre-Medford game practice at Pearl Street Stadium.

THE JAYVEE BENCH anxiously awaits Coach Wettergreen's beckon at the last game of the season in Medford. Because of fine play both defensively and offensively, the "Bonecrushers" won this game 14-6. Quarterbacks Paul Mancini and Dan Davidson threw touchdown passes to John Panarella and Brian Winmill. After this game, the Jayvees presented the game ball to Coach Wettergreen, who retired from football coaching this year.

THE MALDEN HIGH HOCKEY TEAM includes Row 1: C. Keady, assistant caach; L. Green, R. Kelley, W. Heffernan, T. Atkinsan, E. Sheehan. Row 2: B. Marr, assistant caach; R. Kenney, manager; J. Barahona, A. Green, P. Sieswerda, P. Dunn, G. McKenna, C. McGeoch, caach. Raw 3: R. Barricelli, assistant manager; A. LaFossi, S. Swansan, A. Garrant, J. O'Brien, C. Vogel.

HOCKEY SCORES

Malden	1	Malden Catholic	3
Malden	2	Natick	6
Malden	0	Dedham	3
Malden	2	Samerville	8
Malden	3	Lexington	1
Malden	2	Wakefield	0
Malden	1	Braakline	2
Malden	0	Malden Cathalic	5
Malden	2	Natick	2
Malden	0	Dedham	4
Malden	4	Samerville	2
Malden	2	Wakefield	4
Malden	2	Lexingtan	1
Malden	2	Braakline	1

A STRUGGLE FOR THE PUCK occurs as bath Malden and Wakefield players fight for passessian. Awaiting a passible Wakefield shat is goalie Bill Heffernan, wha had a tatal af 23 saves that night.

The 1959 Malden High School Ice Hockey Team, coached by the able Charles McGeoch, were the giant killers of the Eastern Massachusetts Hockey League this year. Although Malden finished in the second division they defeated or tied many of the best teams in the league and this upset the hopes of some of them for the highly prized championship.

In the opening game of the season the Golden Rods were defeated by cross town rival, Malden Catholic 3-1. This poor start had a bad affect on the "Rods," for they dropped their next three games to Natick, Dedham, and Somerville, respectively. After this bad beginning the Golden Rods played fine hockey and pulled out of their slump. They won five, lost four, and tied one after their first four defeats. Captain Tom Atkinson, goalie Bill Heffernan, and defensemen Lenny Green, Eddie Sheehan, and Richard Kelley were greatly responsible for Malden's improvement.

In the next game the Golden Rods defeated Lexington 3-1 on a "hat-trick" by sophomore Steve Swanson. This victory was followed by an upset over powerful Wakefield 2-0. Sheehan and Al Garrant scored the Malden goals. Heffernan was outstanding in the net with 23 saves.

Three weeks later Malden tied the league leader, Natick, 2-2, for another big upset. Kelley's goal, with 30 seconds of playing time left, gave Malden the tie in this hard fought game. Swanson scored the other Malden goal.

After dropping a game to Dedham, the McGeoch men overpowered Somerville 4-2 and avenged a former defeat by the hands of the Red Devils. This victory was followed by a 2-1 defeat of Lexington. Atkinson and Joe Barahona made the Malden tallies.

The final game of the season ended in victory for the McGeochmen as they out-skated Brookline 2-1. This win gave the "Rods" a 5-8-1 record and a promise of a better year to come.

MALDEN HIGH HOCKEY FANS seem pleased when Tom Atkinson scores a goal in a fine played game against Lexington. The girls shown above were loyal rooters for the "Golden Rods" all season.

Ending with 5-8-1 record . . .

"Golden Rods" Upset League Leaders

FACE OFF — Eddie Sheehan and an opposing player are about to face off for the puck during the hard fought Wakefield game.

GOALIE BILL HEFFERNAN and a host of Malden players are shown converging on the puck during the Malden Catholic game. Despite the fine play of our team, Catholic defeated the Golden Rods.

THE MALDEN HIGH RELAY TEAM, which placed second at the B.A.A. Meet and third in the State Meet, are Albie Brown, Barry Malitsky, Phil Scaramozzino, and Joel Shenker.

Although placing fifth in the Metropolitan Track League, Coach Wettergreen's indoor track squad was very successful in the "big" meets. At the B.A.A. Meet, in which Malden finished fifth out of 52 teams, Albie Brown successfully defended his title in the 300-yard event. The relay team, which lost its first two starts against Brookline and Medford, was the surprise team of the event, copping second place behind last year's champion Rindge Tech. However, in the State Meet, the amazing four placed third, finishing in 2:26:1, a time better than the Class B, C, and D relay records.

Malden defeated Weymouth 49-28, after losing its first three meets in Division I of the "Met" League. When Coach Wettergreen realized that he was a sure winner of this Weymouth contest, he used his next year's relay team, consisting of Vic Lemmo, Ron Collins, Steve Peterson, and Ken Puleo. They won their event in 2:10. In the last meet of the season against Rindge Tech, the "Met" League champion, Malden was defeated 55-22. Brown ran third in the 300 in this meet, while the relay team took first, thanks to a great "anchor leg" by Joel Shenker. Other members of the team deserving recognition for good performances were Joe Mahoney in the 1000, John Montecalvo and Alan Bornstein in the shot put, and sophomore "Bob" Hume in the Mile.

METROPOLITAN TRACK LEAGUE SCORES

Malden	25	Brookline	52
Malden	36	Medford	41
Malden	29	Newton	48
Malden	49	Weymouth	28
Malden	22	Rindge	55

VIC LEMMO wins his heat in the 60-yard dash at the Navy Meet. Malden scored 11 points in this meet, in which Shenker copped first place in the high school 440.

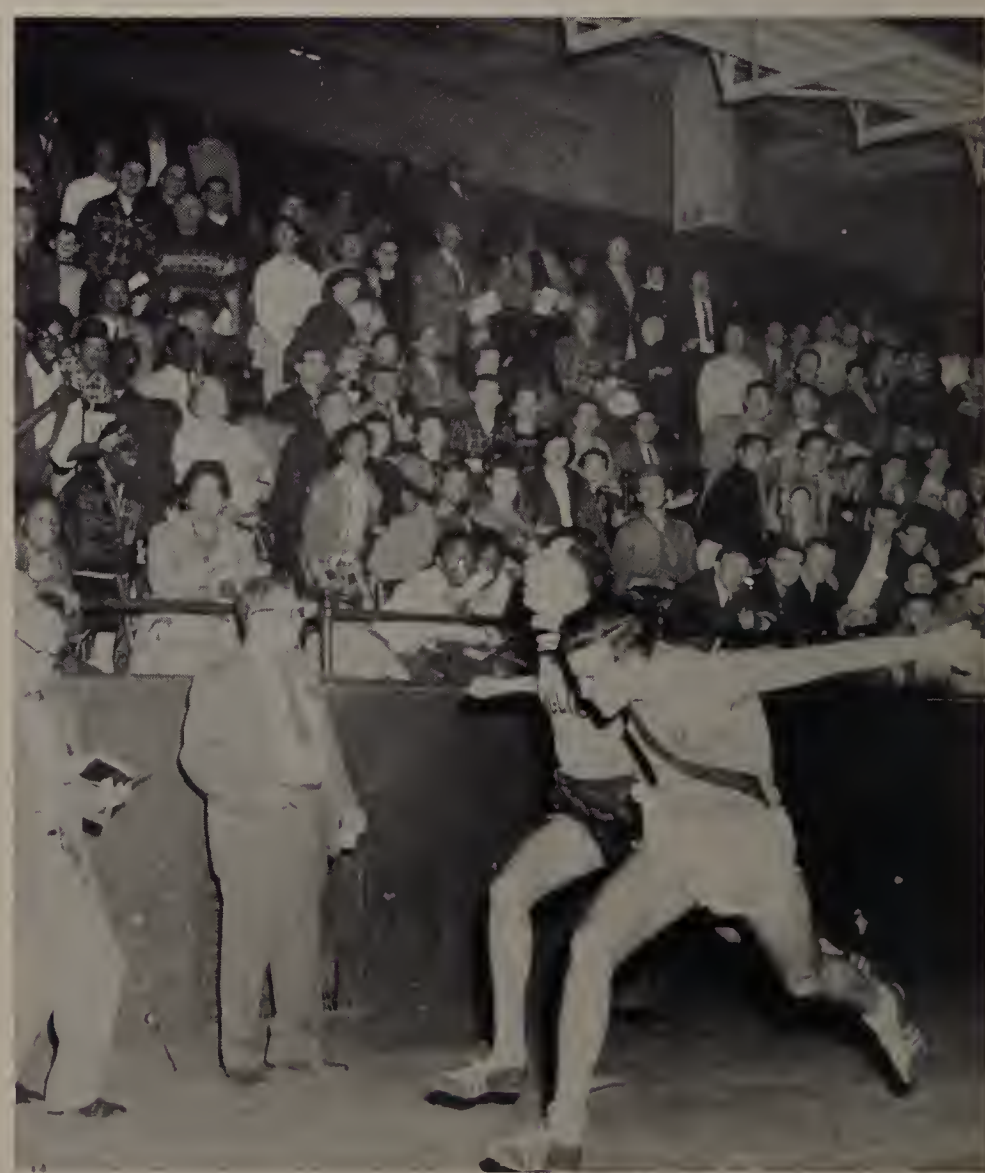

GEORGE MORRISON, stretching at the finish, wins his heat in the 600 at the State Meet. The track team received a lot of support from Malden track fans at this meet.

THE 1959 INDOOR TRACK TEAM is, left ta right, Row 1: R. Welsh, J. Black, H. Craft, S. Pascucci, L. Nyman, R. Legong. Raw 2: D. Freedman, assistant manager; K. Puleo, L. Walinsky, J. Shenker, ca-captain; J. Mahaney, ca-captain; F. Mazzani, A. Brawn, P. Scaramazzino, R. Bent, manager. Raw 3: R. Hume, J. Hayte, P. Agnaletti, G. Marrison, S. Pettersan, F. Alter, V. Lemma, B. Malitsky, P. Pifala. Raw 4: Caach C. Wettergreen, P. Sauci, R Callins, T. Reed, F. Penza, J. Stewart.

Sparked by Brown, Shenker, and Scaramozzino . . .

Track Team is Successful at Big Meets

ALDO AGNOLETTI clinches secand in the 1000 at the State Meet. The relay team placed third in their event at this meet, which was held in the Bastan Garden.

ANTHONY CLEMENTE, a juniar, edges aut a runner at the finish line in a 440-yard heat at the meet held in the Farga Building. Malden wan 5 heats in this event.

SOAP
MO-CO

...to Undergraduates

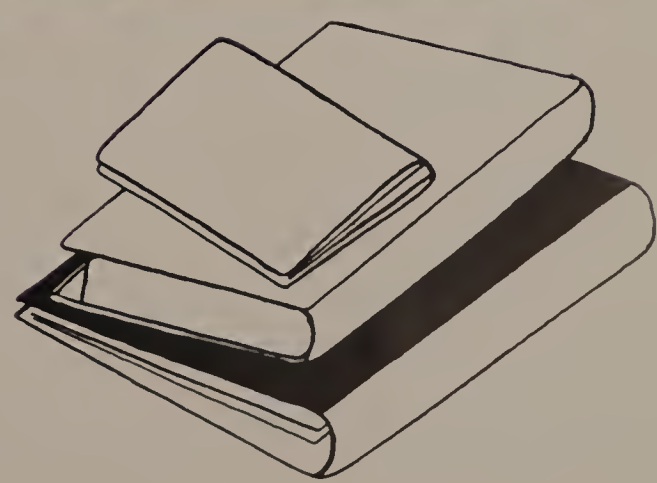

February 16, 1959 . . .

Class of '61 Elects Peter Soucy President

THE BIG SIX, elected by the Class of 1961 on February 16, 1959 are, left to right: Richard Barricelli, vice-president; Linda Talanian, treasurer; Peter Soucy, president; Rosemarie Barricelli, secretary; Joan Berg, assistant treasurer; and Carol Ricci, assistant secretary.

We Sophomores have had many new experiences since we entered M.H.S. Some were not in the least humorous, but when you look back . . . tumbling out of bed at 7 A.M., then hurriedly gulping down some food, you rushed out wondering what you would meet up with that first day of high school. But soon your curiosity was pacified, and you finally got into the routine of things. Here we will record some incidents not in your regular routine. In thirty seconds you rushed up the stairs to avoid being late, opened your locker, only to have your books crash to the floor, and then realized you left your homework to do in the S period and there wasn't one. You rushed into your room and popped into your seat to be greeted by those friendly words, "You're late!" Then, your mind got busy trying to think of a new excuse besides "My alarm didn't go off." Then, on to your schedule for the day. How many times when the bell rang and you were anxious to meet someone, did your teacher boom, "I haven't dismissed you yet!" We'll always remember that first day of school when Mr. Matthews told us of our "different school," and that we get out of our work just what we put into it. If we keep that thought with us throughout our years at M.H.S., we'll have success.

TEMPORARY SOPHOMORE COUNCIL REPRESENTATIVES include Row 1, left to right: A. Zalko, R. Barricelli, L. Talanian, C. Ricci, Mr. Robert Fraser, adviser; N. Martone, chairman; J. Berg, S. Silbert. Row 2: R. Barricelli, R. Fine, M. Harding, J. Carroll, C. O'Brien, R. Kobey, J. Ruggiero, P. Clough, P. Sapienza. Row 3: P. Holzworth, P. Permut, J. Lyman, M. Davis, R. Slater, J. Drane, V. Lemmo, D. Webb, W. Norton. Row 4: R. Collins, R. Eaton, A. Harris, W. Cahill, J. Upham, J. Hoyte, R. Swanstrom, R. Durkee.

MR. ROBERT FRASER, HEAD ADVISER, AND HIS ASSISTANTS will have a busy time advising our huge and ambitiaus class. Seated are, left ta right: Miss Jaan Babineau, Mrs. Jaan Driscall, Miss Rase Corriveau, Miss Hannah Lewin, and Miss Audrey Rain. Standing: Mr. Louis Ciarfella, Mr. Walter Ryan, Mr. Fraser, and Mr. Marshall Pratt.

SOPHOMORE PERMANENT COUNCIL includes Row 1, left to right: S. Silbert, C. O'Brien, A. Avjian, R. Fine, P. Claugh, P. Sapienza, J. Carroll, E. Drummey. Raw 2: M. Davis, J. Rasen, R. Kobey, C. Gorsun, J. Banasoro, J. Lyman, P. Holzwarth, W. Norton, M. Rass, D. Webb, N. Martone, C. Thibeault. Row 3: J. DiMarco, P. Permut, R. Eaton, R. Swanstram, N. Moore, A. Harris, J. Upham, W. Ritterhaus, R. Berardi. Raw 4: J. Zimmerman, L. Earle, R. Slater, V. Lemmo, R. Callins, P. Mancini, R. Aucoin, G. MacDanald.

SNOBELLE SWING, held in the Morsholl Gym on December 19, 1958 wos an enjoyoble evening due to Jimmy Newman's music and the enchontment of Christmos.

THE FOUR SQUARES, Miss Rose DeVito, Miss Honnah Lewin, Mrs. Joon Driscoll, and Miss Audrey Roin reolly surprised us with their unusuol interpretotion of "Opus I."

FRIDAY AFTERNOON, members of the Decorotion Committee, Rosemorie Borricelli, Lindo Tolonion, Judy Foster, Dorothy Fitzgerold, ond Miss Lewin, prepored the Gym for the donce.

On December 19, 1958 . . .

Sophomore Class Presents Snobelle Swing

TOP BRASS, Miss Joan Babineau, Judy Lyman, Mr. Robert Fraser, Miss Hannah Lewin, and John Upham takes time out to pose at Snobelle Swing. We give great credit to our Co-Chairmen, Judy Lyman and John Upham, our advisers, Miss Lewin, Miss Babineau, and Mr. Fraser, and to our committee chairmen, Roberta Kobey, Entertainment; Wendy Norton and Janet Carroll, Decorations; Joyce Drane and Ralph Eaton, Tickets; Philip Permut, Publicity and Theme; and Richard Barricelli, Refreshment and Coats, who all gave much time and effort to contribute to the success of this first class function.

THE FOUR D'S captured the audience with their rendition of "Dry Bones."

PETITE LOIS ROZEN informed us of her problem, singing "I'm Getting Nothing for Christmas."

THE SNOWBELLES, Phyllis Cohen, Janet Cohen, Lisa Spiegel, and Susan Silbert, gave lucky Phil Stone, portraying Santa Claus, a friendly kiss, and really put us in a gay spirit with "Winter Wonderland."

CLASS OF 1961

Frances Abber
Gerald Abbott
John Abbott

John Ahern
Sheila Ahern
Barbara Albanese

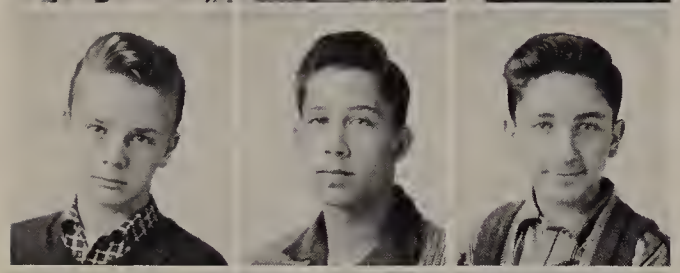

Christopher Almeida
Frederick Alter
Gary Alter

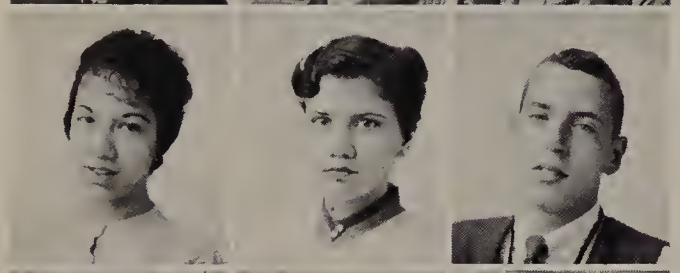

Marie Arigo
Eleanor Armao
Melvin Attenberg

Marilyn Baker
Theodore Baker
Thomas Ballarino

Rosemarie Barricelli
David Barrows
Olivia Barry

James Bellinghieri
Kenneth Bennett
Frederic Benson

Alan Berman
Roberta Berry
Dennis Bertulli

Carolyn Biscoe
Jeanne Bonasoro
Albert Borges

Lorna Bornstein
Angela Bouchie
Daniel Bouchie

Rhoda Abelson
Frank Accolla
Philip Agnoletti

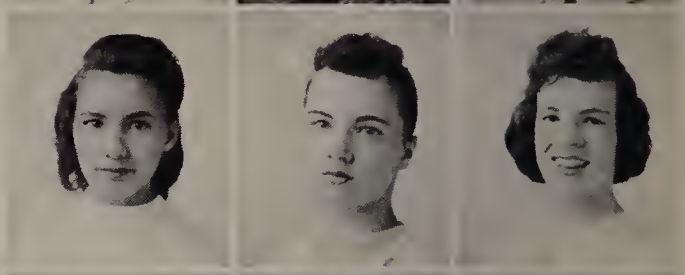

Rosemary Albino
Barbara Alcorn
Bernadette Allen

James Anapol
Roberta Anapol
Joseph Angileri

Richard Aucoin
Adeline Avjian
Saverio Badolato

James Barahona
Constance Barrett
Diego Barricelli

Ellen Bavuso
Robert Bayers
Margaret Bellefontaine

Nancy Benson
Ronald Berardi
Joan Berg

William Besarick
Twilah Bigney
Eleanor Binda

Paula Borison
Michel Borkush
Kenneth Bornstein

Claire Boudreau
John Bowman
Barton Brass

CLASS OF 1961

Carol Brauer
Joseph Brennan
Paul Brissette

Winniefred Browne
Carol Brozonos
Richard Brussard

William Bumstead
Ann Burke
Mary-Louise Burke

Suzanne Burnett
David Burns
Viola Bush

Mary Calore
Richard Campbell
Joan Cantone

Carolee Carleton
James Carline
Priscilla Carline

David Carter
Eugene Carty
Paul Carty

Barbara Cataldo
Victor Ceranna
Robert Cersosimo

Jean Chelman
Patricia Clark
Donald Clarke

Judith Cofran
Binnie Cohan
Harriet Cohen

Rita Brogan
Renee Brouillette
Paul Brown

Marie Bryan
Brenda Bucci
Pauline Bujold

Nancy Burke
Barbara Burnett
Miriam Burnett

Jeannette Buttaro
William Cahill
Irene Callahan

Donald Caprio
Constance Carey
Robert Carlberg

Janet Carroll
Mary Carroll
Patrick Carroll

Ann Cary
Janice Castrucci
Anthony Cataldo

Leslie Champi
Elaine Charlton
Robert Chase

Patricia Clough
Rhonda Coburn
Jean Coffey

Janet Cohen
Phyllis Cohen
Anne Cole

CLASS OF 1961

Catherine Collins
Ronald Collins
Susan Collins

William Condon
Patricia Connearney
Neil Connell

Virginia Cook
Carmela Corrente
Janice Corrieri

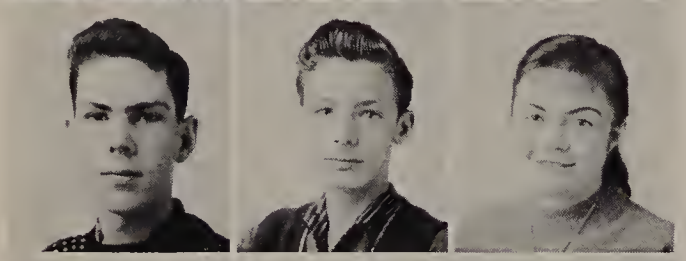

William Crocker
Harold Croft
Meredith Crosby

Mary Cruciotti
Loring Culleton
James Cummings

Ann D'Agostino
Elizabeth Dam
Margaretta D'Avella

Edward Dean
Judith Dean
Margaret Dean

Frances Delaney
Gail Dellelo
Donald Delorie

Beverly DeSimone
Beverly DeSousa
John Dewsnap

John DiGiovanni
Joseph DiMarco
Leonard DiMauro

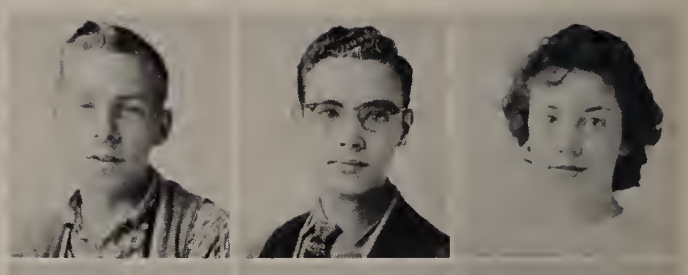

William Collins
William Collyns
Eileen Comeau

Richard Connell
Priscilla Conrad
Carl Conway

Christine Cosgrove
Priscilla Cragen
Eleanor Cremins

Paula Crosby
Kenneth Crosscup
Barry Crotty

Margaret Cushing
Diane Cutter
Diane D'Addario

Donald Davidson
Beverly Davies
Marjorie Davis

George Dearth
Mary DeCola
Anna DeFilippo

June Dell'Orfano
Thomas DeLue
Marcia DeMarco

Jack DiCarlo
Letitia Dickie
Alfred DiGiacomo

Stephen Dinan
Vincent Dinan
Charles Dineen

CLASS OF 1961

Paul Dingivan
Edward Doherty
Richard Doherty

John Doucette
Joyce Drane
Stephen Dryer

Robert Driscoll
Ellen Drummey
Sandra Dubin

Paul Dunn
Robert Dunphy
Carl Dupont

Leonard Earle
Ralph Eaton
Sinclair Eisan

Albin Erikson
William Evely
George Falabella

Mary Ferguson
Paul Ferry
Roberta Fine

Ann Fish
Carole Fisichella
Dorothy Fitzgerald

Judith Foster
Nancy Fowle
Louis Frank

Elaine Froio
Mary Ann Furda
Mary Fusi

John Donovan
Kenneth Donovan
Claire Doucette

Robert Drinkwater
Madeline Driscoll
Patricia Driscoll

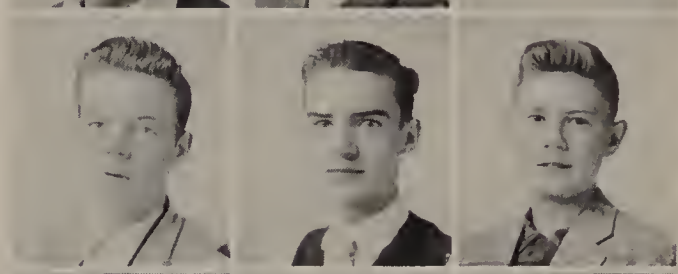

John Duggan
Henry Dunn
Luke Dunn

Martin Durant
Roy Durkee
John Dustin

Jeanne Elkins
Douglas Ellard
Agnes Ellis

Karen Farnham
Peter Feingold
Rayna Feldman

Louise Finn
Roberta Finn
Ronald Finn

Richard Fitzpatrick
Douglas Forbes
Mary Forti

Kenneth Frazer
David Freedman
Jane Frisoni

Patricia Fyler
Peter Gailis
John Galante

CLASS OF 1961

Joan Gannon
Alfred Garrant
Mary Gaudette

Donald Gianquitto
Ronald Gilbert
Ralph Giller

Thomas Glynn
Diana Goldman
Frederick Goldstein

Charlene Gorsun
Dorothy Grant
Ivan Gray

Ruthann Green
Paul Green
William Grenier

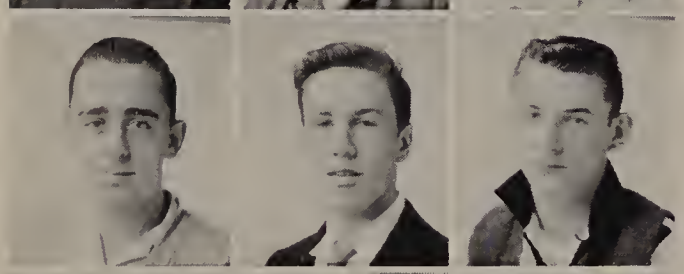

Daniel Hallissy
James Hanson
John Harding

Jeanne Harrison
James Hashem
Sandra Hawkins

Thomas Hiltz
Sandra Himmelwright
Pamela Holland

James Hounam
David Howard
John Howard

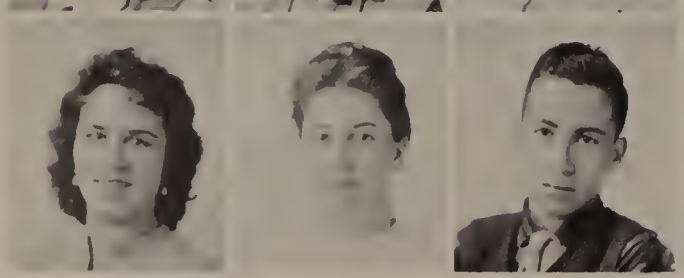

Rayanne Hurley
Roberta Huyffer
Edward Hyde

Peter Gennette
Stephen George
Paul Gesin

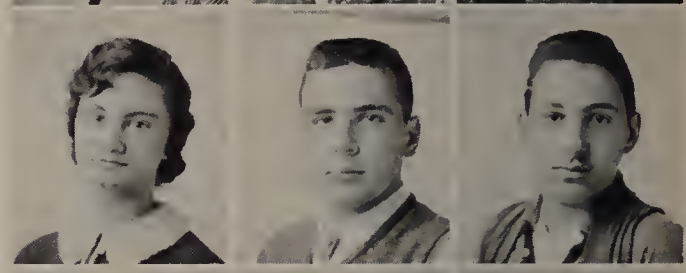

Ethel Gillette
Richard Ginsberg
Emmanuel Giuffre

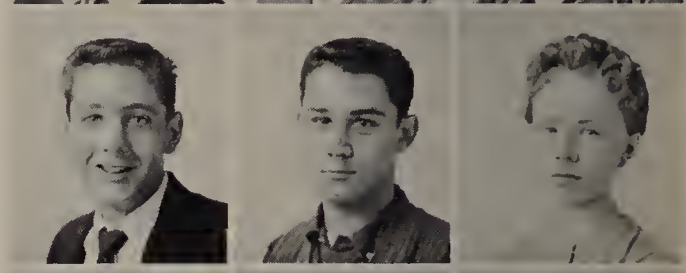

Robert Goldstein
David Gopen
Marie Gordon

Beverly Green
Edward Green
Phyllis Green

Richard Guider
Genevieve Hall
Karen Hall

Marcia Harding
Virginia Harper
Arthur Harris

Patricia Hearn
Claire Henneberry
Kathleen Hickey

Pamela Holzwarth
Pamela Hood
Phyllis Horwitz

James Hoyte
Robert Hume
Constance Hunt

James Iacono
Linda Iacono
Joanne Iannacci

CLASS OF 1961

Christopher Inman
Lorna Innis
Paul Jack

Susan James
Gail Jillett
Alvin Johnson

David Jutras
Neil Kalman
Judy Karras

Barbara Kelly
Thomas Kelly
Janet Kenvin

Marcia Knight
Roberta Kobey
Lois Kotzen

Vernon Krueger
Paul Lacey
Anthony LaFauci

Phyllis Landry
Ralph Larkin
Anna Lask

Rosemary Lefever
Victor Lemmo
Jane Lester

Judith Levine
Elaine Lewis
Joseph Lewis

Steven Liederman
Inza Linnell
Nancy Lister

Lee Jackson
Toni Jacobson
Shirley Jacques

Paul Jollymore
Harry Jonsson
Robert Jordan

Robert Keefe
Paula Keen
Thomas Kelleher

Robert Killion
Arlene King
Phyllis Klasky

Sandra-Lou Kotzen
Esther Kramer
Paul Kramer

Alice LaFleur
Carolyn LaMarca
Donna Lamkin

Russell Lecaroz
Arthur Lee
William Lefave

Marilyn Lev
Elaine Levenson
Nancy Levenson

Robert Lewis
Ronald Lewis
Allen Lieb

Donald Littlefield
Edward Lomasney
Gail Lounsbury

CLASS OF 1961

Nelson Lovins
Jeffrey Low
Rosemary Lubofsky

Judith Lyman
Kren Lynch
Laurence Lynn

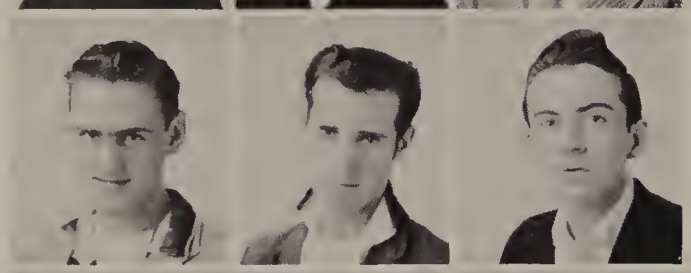

Gerald MacDonald
James MacDonald
James MacDonald

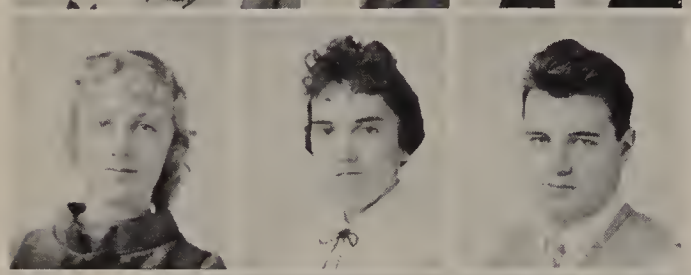

Marguerite Magee
Margaret Magner
Barry Maguire

Paul Mancini
Sheila Manning
Sandra March

Edmond Martel
Nancy Martone
Pauline Mason

Gayle McCusker
Edward McCusker
Lorraine McDonald

Elaine McGuire
William McHugh
Dorothy McLaughlin

John McVane
Kathleen McWhirk
Richard Melanson

Christine Metcalf
Ronald Meuse
Joseph Micalizzi

Perry Luke
Robert Lumenello
Albert Lutkevich

Robert Lyons
Bessie MacCuish
Barbara MacDonald

Wm. MacKinnon, Jr.
Carolyn MacLean
Carol MacLennan

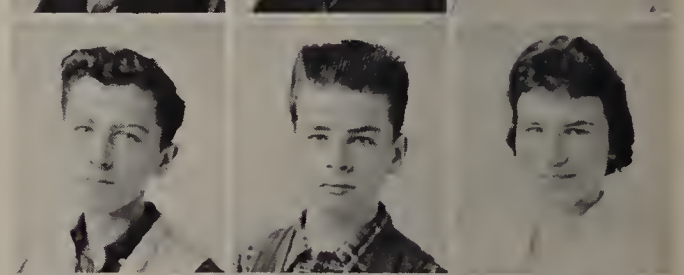

Charles Mahoney
Gerald Mahoney
Rhoda Malkin

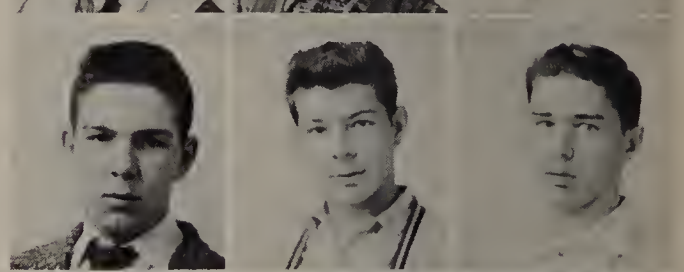

John Marchelletta
Robert Marchelletta
Ronald Marcotte

Marianne Masterton
Marion Mattson
Francis Mauriello

Georgia McGirr
James McGonagle
Claire McGrath

Thomas McLaughlin
Daniel McLean
Thomas McNulty

Sheila Meltzer
Janice Memmolo
Paula Merriman

Bruce Miller
Robert Miller
Diane Millner

CLASS OF 1961

Sandra Ministeri
Marlene Moccia
Merle Moccia

Jean Moore
Norman Moore
Diane Moran

Robert Morgan
Jahn Marrisan
Karen Morrison

Richard Mullaney
Marilyn Ziner
Diane Nadell

Jaan Nelson
Roy Nilsson
Allen Nissenbaum

Gerald North
Wendy Norton
Catherine Noumi

Cornelia O'Brien
Diane O'Brien
Hamilton O'Brien

Mary O'Leary
Sheila O'Leary
Judith Olson

Richard Osterlind
Peter Owens
Carolyn Pace

Jahn Panarella
Carl Pappa
Judith Paris

Jahn Mantecalvo
Larraine Moad
Danald Maore

Bruce Maran
William Moran
Caral Morello

Vaughn Mascone
Eleanor Maulaisan
Charles Muise

Richard Nannis
Canstance Nelsan
Elizabeth Nelsan

James Noble, Jr.
Gerald Nolan
Mauritz Nordstrom

Michael Navack
Shireen Nutter
Peter Nylin

Nancy O'Brien
Nancy O'Donnell
Ann Ohlson

Thamas O'Neil
Betty O'Neill
Cynthia Osgaad

Anthany Pagliccia
Jahn Pagliccia
Richard Palmer

Jean Parsons
Jean Pascarelli
Tabyanne Paster

CLASS OF 1961

Miriam Patkin
Stephen Patten
Patricia Peabady

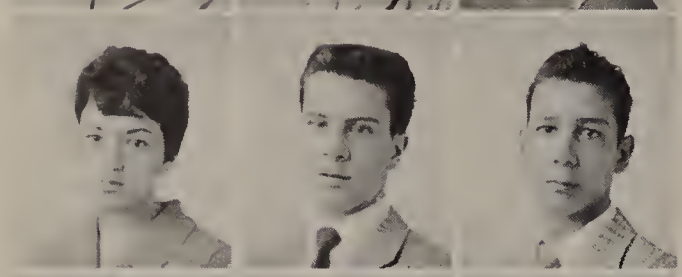

Diane Pelusa
Frederick Penza
Richard Peppe

Rosalie Picardi
Anne Pierce
Paul Pifalo

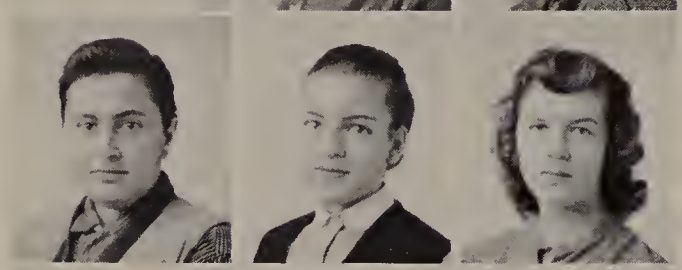

Martin Pameranz
Susan Partnay
Margaret Prince

Patricia Puopala
Priscilla Radin
Carol Rae

Ann Recklitis
Elaine Recklitis
Karen Reeves

Jeanne Ricci
Virginia Ricciardelli
Ellen Rice

Claire Riley
Jaan Ritsan
William Rittershaus

Louis Ramana
Natalie Ramana
Judith Rasen

Mary Rass
Jerome Rassi
Janet Rouillard

Dorothy Peach
Raymond Peara
Margit Pehrsan

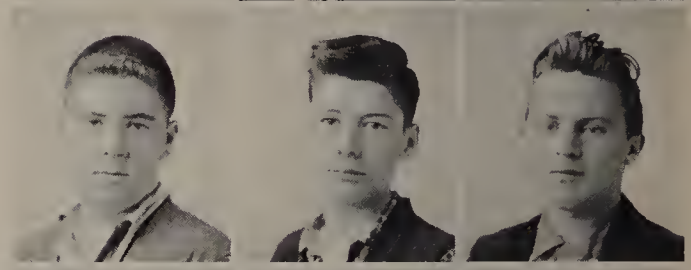

Philip Permut
William Perry, Jr.
Stanley Petersan, Jr.

Anthony Pineault
Margaret Pol
William Pallack, Jr.

June Pritchard
Rager Pritchard
Stephen Pradanas

Caral A. M. Rae
Barbara Raney
Haward Raphel

Thamas Reid
Diana Reppucci
Caral Ricci

Maureen Richardson
Arland Richmond
Thamas Ricker

Rasalie Rizzuta
Janet Robbins
Lillian Rabinsan

Annette Rosenberg
Barry Rasenthal
Irma Rasenthal

Debarah Rubin
Nancy Rubin
Arleen Rudalph

CLASS OF 1961

Lorraine Ruggiero
Herbert Ruggles
Joseph Ruotola

Paul Saija
Joyce Sanbarn
Peter Sapienza

Paul Schofield
Vincent Schuurman
Sharon Scott

Anthony Sestito
Robert Sewell
Martin Shacat

Carol Shenker
Judith Shepardson
Dorothy Sheridan

Michael Shalder
Rabert Sibley
Susan Silbert

McDaniel Singleton
Diane Skillings
Richard Slater

Rosalind Smith
Rosalyn Sakol
Peter Soucy

Janet Spinelli
Jayce Spinney
Joan Stack

Thomas Steed
William Steed
William Strauss

Lawrence Ruvida
Edward Ryan
Ellen Ryan

Dorothy Saul
Armelia Savini
Rabert Scarpaci

James Seery
Neal Selznick
Elaine Semon

Diane Shain
Esther Shames
Jahn Sheffield

Cynthia Sherman
Joan Shields
Harold Shiner

Lawrence Silva
Sandra Silver
Ileen Simons

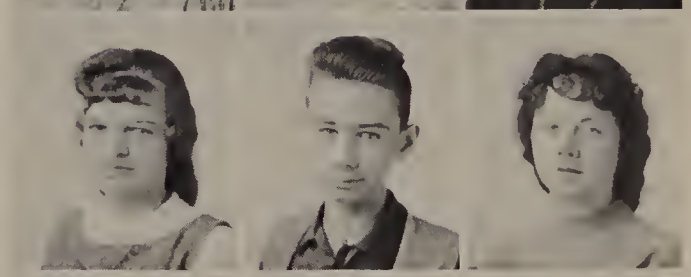

Mary Slattery
Paul Slocumb
Muriel Smith

William Spadafora
Chester Spear
Lisa Spiegel

Laurence Stanley
Jayce Starr
Dennis Statho

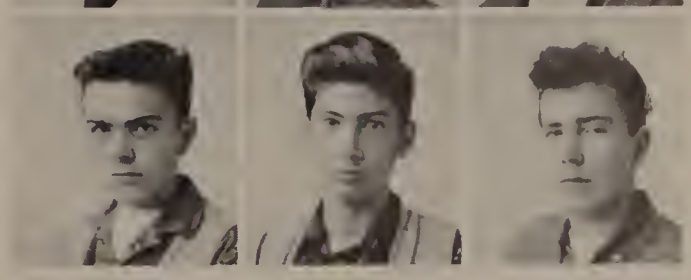

Albert Stuart
Paul Suffredini
Dennis Sullivan

Class of 1961

Elaine Sullivan
Patricia Sullivan
William Sullivan, Jr.

Wayne Swanstram
Ruth Sweeney
Eva Sweezey

Ronald Tankanaw
Janice Taylar
Harry Templetan

Janet Tibbetts
Helen Tieri
Caral Tabin

Janice Trabucca
Michael Travalini
Mildred Travalini

George Ultrina
Judith Underwaad
Jahn Upham

Debarah Venuti
Charles Vogel
Dianne Vuala

Steven Wallach
Rabert Wallask
Lucille Walsh

Gerald Webber
Wiltrud Weigl
Harriette Weisberg

Raberta West
Donald Weston
Sharon Whitaker

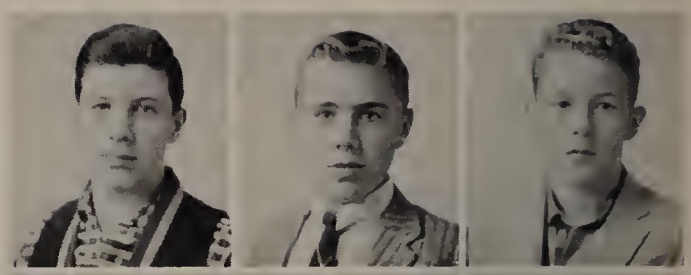

Henry Svenbye
Steven Swansan
Richard Swanstram

Rabert Swiet
Janet Szymczak
Linda Talanian

Christine Teta
Caral Thibeault
Caralyn Thurstan

Caral Tadd
Candida Tarres
Rabert Tota

Valerie Tritter
Daris Traut
Sandra Ullian

Natalie Valente
Nancy VanCampen
Barbara Vartanian

Jaseph Wagg
Lynne Walker
Danald Wall

Paul Ward
Judith Watsan
Dorathea Webb

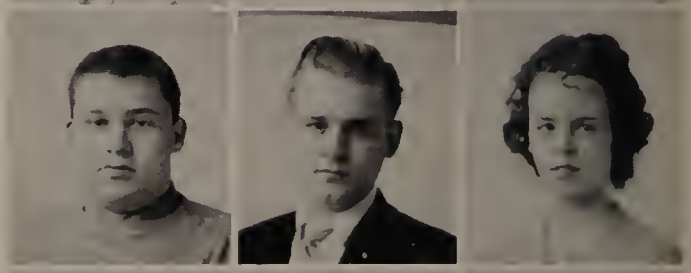

Barry Weiss
Jahn Wellingtan
Barbara West

Elaine White
Jaanne White
Louise White

Class of 1961

Mary-JaneWhite
Edith Wilcox
Stephen Wills

Theresa Wohrman
Janice Wood
Joan Woods

Andrea Zeidel
Doreen Zellin
Sandra Zicher

Virginia Wilson
Jeanne Winner
John Withee

Deanna Wyeth
Paul Yetman
Arline Zalko

Janice Zimmerman
Jerold Zimmerman

SOPHOMORES NOT SHOWN ARE

Patricia Boyes
James Bruno
Barbara Grace
Samuel Keats
Joseph MacEachern
William Park
Joseph Regan
Kenneth Rowe
Marjorie Sica
Albert Silva

"WHO WILL WIN?" On February 3, 1959, in the Jenkins Auditorium, the largest number of candidates ever to run for office anxiously await their turn to present their qualifications to the Class of 1961, while listening to Ralph Eaton, candidate for Vice-President. These brave people include: Row 1, left-right, A. Harris, J. Hoyte, T. Kelliher, N. Lovins, W. Norton, M. Perhson, S. Silbert, J. Drain, Mistress of Ceremonies; P. Soucy, G. Ultrino, D. Barricelli, E. Bavuso, C. Cosgrove, L. Jackson, R. Kobey, L. Talanian. Row 2: P. Permut, D. Rubin, J. Spinelli, R. Barricelli, J. Bonasoro, P. Cohen, C. Gorsun, R. Huyffer, L. Kotzen, M. Patkin, C. Ricci, D. Skillings, J. Spinney, J. Berg, J. Cohen, K. Farnham, L. Lynn, and S. Nutter.

October, 1958 . . .

Class of 1960 Re-Elects Gail Schneiderman President

The date is September 3, 1958, and the place is Malden High School where 601 members of the Class of 1960 are returning for their junior year. Thus we made our second invasion of Malden High and advanced from the silly Sophomores of last year to the jovial Juniors of this year.

After the long, idle summer, it was time again to return to the old grind, but we Juniors were not worried by this thought. On the contrary, we were looking forward to the many activities in store for us. This second year at M.H.S. is probably the busiest, but, at the same time, it is the most fun. With so many class and club activities open to us, most of us are never idle. In addition to extra-curricular activities, however, there is always the problem of good grades, and we are forever pursuing them, too. Outside of school, fraternities, sororities and other clubs keep us busy; not to mention jobs and sports activities. With hardly any snow this past winter, it was one of the best for skating we can remember.

In early October we held our class elections, with Gail Schneiderman being re-elected president. Other officers elected were Larry Leavitt, vice-president, the only successful male candidate in our class's history; Barbara Gelpe, secretary; Carol Fine, assistant secretary; Deanna Makris, treasurer; and Amy Fine, assistant treasurer.

Everyone will long remember Halloween Eve, 1958. Our first junior dance was held under the co-chairmenship of Dotty Bowdren and Larry Leavitt. In addition to contributing to our growing class treasury, the affair was a huge social success.

"Say Garcon," our Junior Varieties show, was a successful production through the untiring effort of all class members who assisted Co-chairmen Lorna Brookes and John Sarno. Committee co-chairmen included the following: Marvin Tabasky, Judges; Carol Goff and Frank Federman, Talent; Harriet Gilman, Invitations; Gordon Jellow and Nancy Gentile, Tickets; Marilyn Oxman and Barrie Paster, Patrons; Karen Anderson and Peter Rosenthal, Theme and Script. Louise Proto and Lois Arkin, Usherettes and Candy; Connie Caprio and Peter Tomasello, Art; Barry Malitsky, Prizes; Diane Schluger and Arthur Fulman, Publicity; Jean Arthur and Robert Pearlman, Program; Donald Silversmith and Dennis Williams, Stage and Props.

The talent of this twentieth Varieties show was presented in a night club setting under the capable direction of Mr. Robert Fraser. Many of us happily look back on those Varieties committee meetings, and feel sad that they are over.

We juniors all agree that our second year at M.H.S. has proved to be a very satisfying and rewarding one, and we look forward to next year when we shall become sophisticated seniors.

MR. ABRAHAM OXMAN SPEAKS TO THE JUNIOR ADVISERS about the Junior Varieties. Left to right, are: Miss Virginia Gardner, Mr. Anthony Guarina, Mr. Ralph Merry, Mr. Edward Melanson, Miss Joan Babineau, Miss Ellen Palmer, Miss Adeline Wetmore, Miss Florence Parker, and Miss Hazel Carnish. Missing is Mr. John Hussey.

OUR HAPPY OFFICERS, wha gave much time and assistance far the benefit af aur Junior Class activities, are, left ta right: Carol Fine, Assistant Secretary; Barbara Gelpe, Secretary; Lawrence Leavitt, Vice-President; Gail Schneiderman, President; Deanna Makris, Treasurer; and Amy Fine, Assistant Treasurer.

JUNIOR COUNCIL members are Raw 1, left to right: T. Santino, L. Ferrari, D. Angelo, R. Amato, B. Lanzini, P. DiSanzo, P. Tarrence. Raw 2: M. Oxman, N. Gentile, L. Miller, D. Bowdren, S. Cawan, S. Hunt, H. Culletan, J. MacQuarrie, S. Capone. Row 3: H. Satz, J. Manzi, M. Spraker, L. DiBella, R. Carpenter, J. Quaglia, V. Sullivan, N. Ferentinas. Row 4: J. Smith, G. Jellaw, D. Galdfarb, W. Moore, P. Brawn.

On October 31, 1958 . . .

Class of 1960 Sponsors "Hulaween" on Halloween

JOE SICA, tolented Junior musicion, delighted everyone ot "Huloween" with his delightful rendition of "Lody of Spoin."

SUSAN CAPONE, the sweetheort of the Junior closs, swings ond swoys os she sings the "Hulo Hoop Song."

MARY TORPEY, Queen of the Golden Tornodo for 1958, receives o beoutiful bouquet of flowers from Mr. Melonson.

DOROTHY BOWDREN AND LARRY LEAVITT, the co-choirmen of "Huloween," pose with Mr. Abraham Oxmon, Heod Adviser of the Class of 1960.

JUNE FERRARO AND CAROL MANCINI, pleose the lorge oudience with "To Know Him Is To Love Him."

"HULAWEEN," sponsored by the Junior class an October 31, 1958 was a tremendous success as can be seen by the many smiling faces. All the cool cats (black felines) enjoyed dancing to the music af Freddy Dee's Band.

MAYER MINTZ, Junior ventriloquist, together with his friend Franky Finn, entertained at aur dance.

M.H.S. GOBLINS, Danna Watkins, Gail Nelsan, Muriel Smith, Sandra Claanan, and Ruth Ann Mills gave us the rendition af "Wha's Gat The Pain?," putting us all in the spirit af Hallaween.

CLASS OF 1960

Joyce S. Abber

Lillian F. Albanese

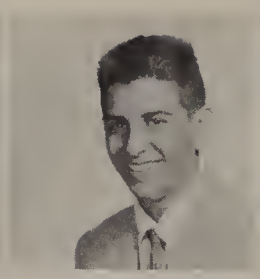
Anthany A. Albana

Jaan M. Aliberti

Arlene C. Allen

Catherine P. Alley

Florence A. Amaral

Caral A. Amato

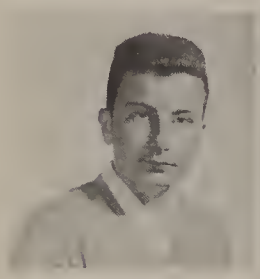
Richard A. Amata

Karen M. Andersan

Darothy Angela

Danielle Antonawicz

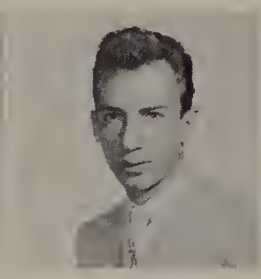
Angela A. Aresca

Lais A. Arkin

Sheila B. Armstrang

Jean A. Arthur

Lauise S. Assetta

Leslie E. Awrach

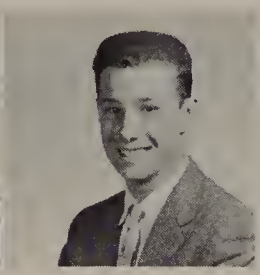
Murry A. Awrach

Karen N. Azoff

Judith E. Bagelman

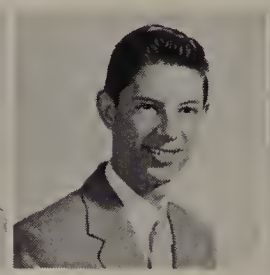
Vincent L. Bailey

Barbara A. Ballarina

Walda R. Banks

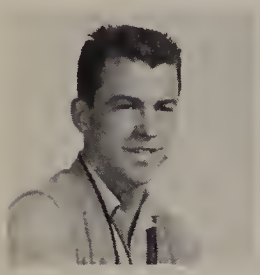
Joseph P. Barahana

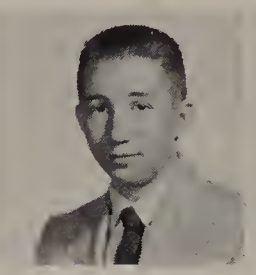
Fred Barnstein

Raberta T. Barrett

Joseph A. Barriss

Nancy A. Barter

Lorraine D. Bartlett

James C. Beattie

Jane Belger

Wallace Bellefontaine

Eleanor G. Belliveau

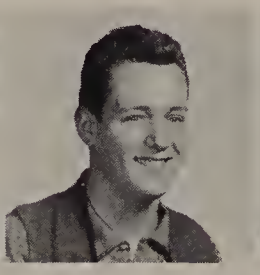
Laurence A. Bendell

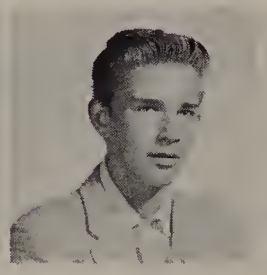
Daniel W. Bensan, Jr.

Joyce R. Benzil

Nancy L. Berger

Frank A. Bergh, Jr.

Mary A. Berry

James H. Black

Sheila F. Bluestein

Jaan A. Blundell

Dalares A. Bonaiuta

Kenneth F. Barrelli

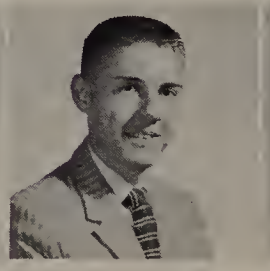
Jahn A. Baschetti

Jean A. Boucher

Anthony B. Bava

Dorathy J. Bawdren

Doris E. Bayd

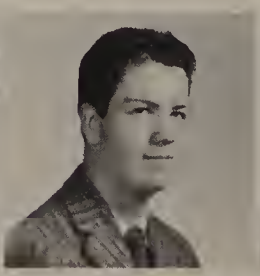
Daman F. Bradley

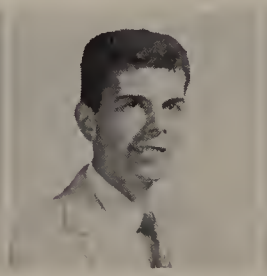
John F. Brandana

Barbara A. Brennan

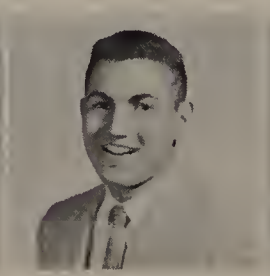
Warren I. Brenner

Myrna I. Bresnick

Judith E. Brewer

Barbara A. Britchky

Larna S. Braokes

Oliver R. Braaks

Elaine M. Brauillette

Marilyn J. Brown

Peter W. Brown

Caral A. Bryan

Judith A. Bryar

CLASS OF 1960

Neil A. Buchanan

Kathleen M. Buckley

Elissa Budilav

Ellen J. Budilov

Douglas A. Burdick

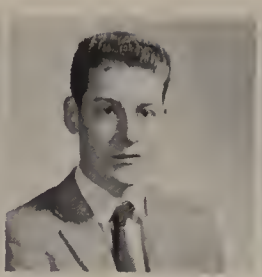
William R. Burk

David M. Burke

Dorothy A. Burns

Joanne C. Burnside

Richard L. Butters

Laraine E. Button

Madeline C. Cadiera

Jean M. Calabra

Barbara A. Calore

Dennis C. Calvo

Larry R. Cann

Camille J. Cantone

Susan J. Capane

Constance J. Capita

William Carbanneau

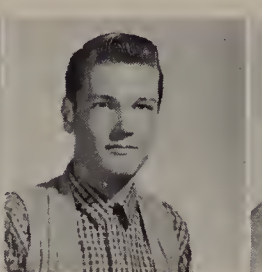
David J. Carlberg

H. Earl Carlsan

Robert M. Carlsan

Caral A. Carmichael

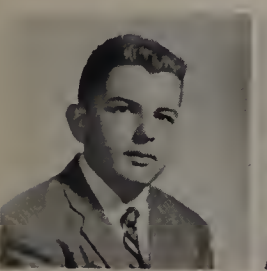
Richard M. Carpenter

Barbara R. Carter

Robert D. Carter

Carmen V. Caserta

James H. Caswell

Carale A. Catalano

Rasemary Catalda

Nancy A. Caton

Carol A. Cerulla

Caral Charshaadian

Irving Cherande

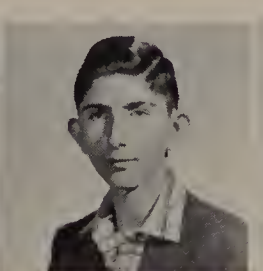
Mark I. Cheren

Rachelle L. Chiet

Francis X. Ciccariella

Rosemary Ciccariella

Carale A. Ciccotti

Narma R. Cihak

A. Rager Clark

Jaanne F. Clark

Rabert P. Clausen

Anthony Clemente

Sandra L. Claonan

Diane M. Claugh

Patricia A. Claugh

Rabert W. Claugh

Lawrence M. Cahan

Barry N. Cahen

Beatrice J. Cahen

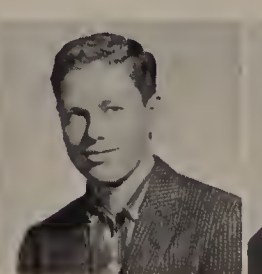
Martin B. Cahen

Sydney Cahen

Marcia J. Cales

James M. Collins

William F. Callins

James J. Callyer

William C. Calwell

David M. Cannolly

Brenda R. Canrad

Vito A. Consalva

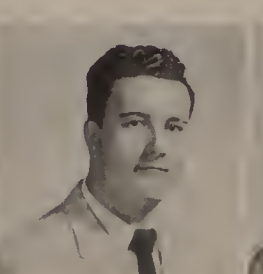
Jahn Canstantina, Jr.

Barbara A. Caok

CLASS OF 1960

Richard B. Caaper

Judith Capenhagen

Dalares F. Carricelli

Arduina Carvi

Paul J. Caughlin

Albert B. Caupe

Shirley A. Cawan

Richard G. Crateau

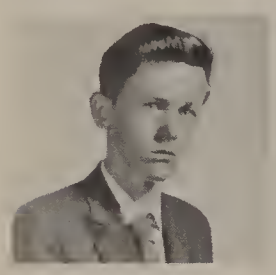
Jahn J. Crawe, Jr.

Herbert W. Culletan

Jill F. Cummings

Maureen Cunningham

Jaanna F. Cuoca

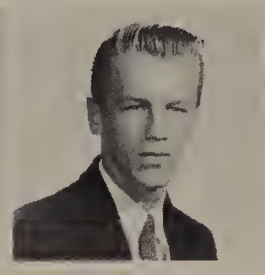
Arthur F. Daly

Melady B. Danberg

Pauline Daneault

Barbara E. Daniels

Glenda I. Davis

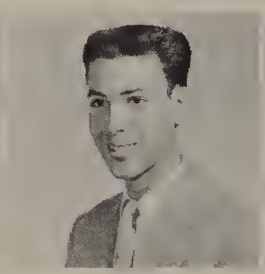
Michael A. Davis

Lucille T. DelGenia

Diana Della Piana

Kathleen DeSimane

Judith Y. DiBattista

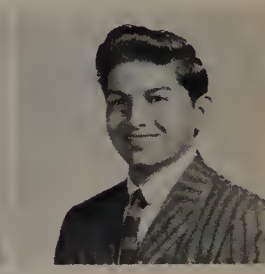
Francis J. DiBelia

Luigi S. DiBella

Jayce A. Didris

James R. DiGiacama

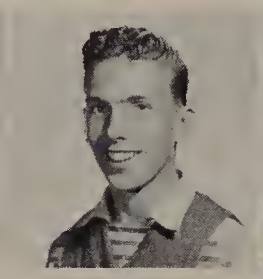
Richard F. Dingivan

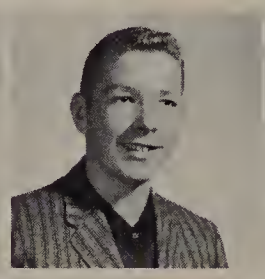
Edward V. DiPietra

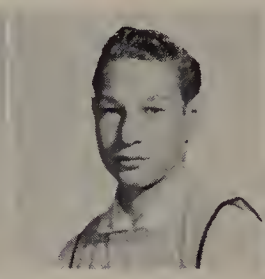
Lauis A. DiPietro

Giuseppina DiSanza

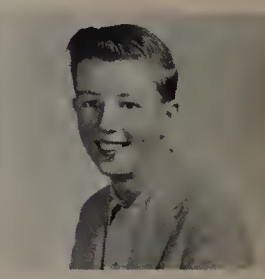
Francis Donovan, Jr.

Dauglas P. Daty

Jahn S. Daucette

Gail A. Drain

Marian E. Drane

Maureen R. Driscall

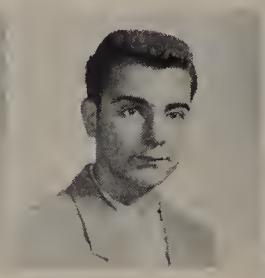
Rabert I. Draker

Ranald J. Drauin

Sylvia Druck

Jaan L. Dubinsky

Paul J. Duffy

William R. Dulang

Nancy J. Duncan

Catherine H. Dunlea

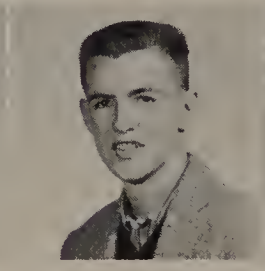
.Parker A. Dunn

Patricia A. Durdle

Jahn W. Dykeman

Frederick E. Ellard

Diane M. Ellis

Harald N. Ellswarth

Judith Evans

William J. Evinsan

Danna L. Factar

Robert G. Farley

Sandra P. Farmelant

Jaanne Farrahar

Thomas F. Farraher

Frank E. Federman

Rana M. Feingald

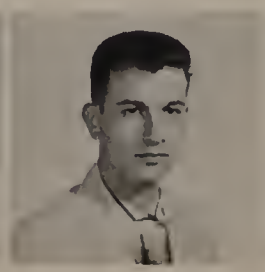
Nichalas Ferentinas

Lauise Ferrari

Judith R. Ferrara

Amy L. Fine

CLASS OF 1960

Caral A. Fine | Nancy J. Finkelstein | Sandra Finn | Marie E. Fiarentino | Alice G. Fisher | James N. Fisher | Francis J. Fisichella | R. P. Fitzgerald, Jr.

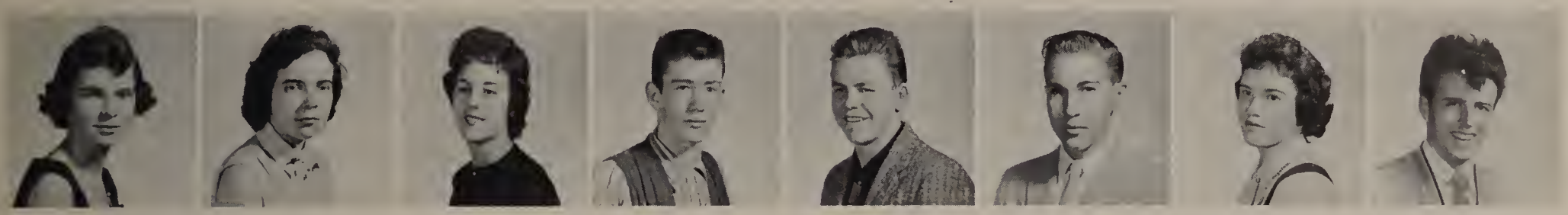

Brenda A. Fitzpatrick | Maureen Fitzpatrick | Rita M. Fitzpatrick | Michael C. Foley | Peter A. Farrest | Thomas W. Foster, Jr. | Barbara L. Fowler | Anthany R. Fratani

Carol J. Frederick | William J. Freedman | Beverly A. Freitas | Mary Ellen Frink | Rasalie J. Fraia | Robert M. Fruit | Charlatte M. Fucci | Arthur S. Fulman

Barbara A. Fusi | Eliat D. Gabawitz | Jacqueline Gaetano | Jahn H. Gagliardi | Bernice P. Gamerman | Barbara J. Gelpe | Nancy J. Gentile | Marcia J. Gearge

Jacquelyn Gibbons | Rabert C. Gilgun | Harriet A. Gilman | Jaan M. Girolama | Bernice L. Glick | Evelyn R. Gliksman | Jahn A. Glianna | Caral L. Gaff

Barbara L. Galdberg | Daniel L. Galdfarb | Marlene I. Galdman | Myrna G. Galdman | Barbara G. Gauld | Michael E. Gaver | Jeannette Grabawski | Jaan Grabawski

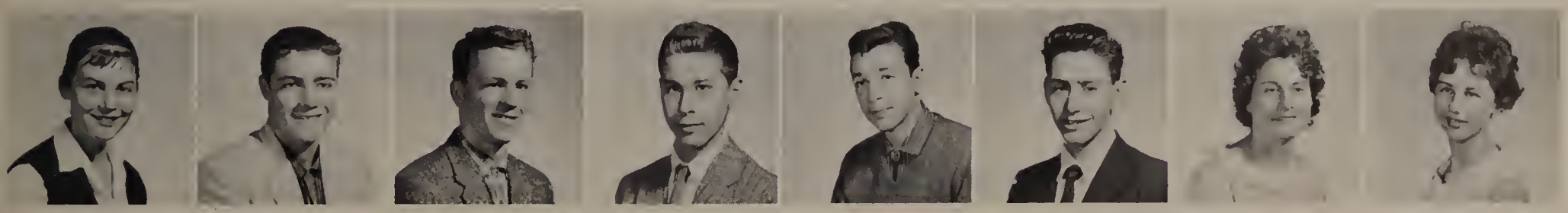

Marcia R. Graham | Paul L. Graham | Arthur L. Green | Jael N. Green | Harvey Greenbaum | Narman Greenbaum | Silvia L. Guanciali | Lynda D. Guild

Roland S. Gustafsen | Elliatt J. Gventer | Jane M. Haggerty | Jean E. Hamel | Diane R. Hammerle | Jaseph C. Hanley | Krissandra Harden | Janet J. Harper

CLASS OF 1960

Ralph F. Harriman

Paul M. Harringtan

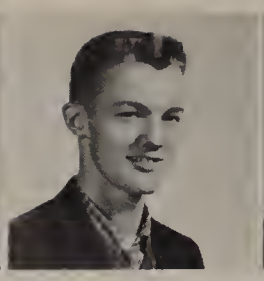
William C. Hartman

William Heffernan

Evelyn M. Heigham

Aleah J. Hendersan

Virginia Herrick

Glaria M. Hibbard

Jahn E. Hickey

Elizabeth L. Hicks

Janet I. Halbraak

Bertram D. Halland

George E. Haad, Jr.

Jahn E. Hapkins

Daniel F. Hargan, Jr.

Judith A. Hargan

Beverly A. Howe

Margaret A. Hughsan

Susan D. Hunt

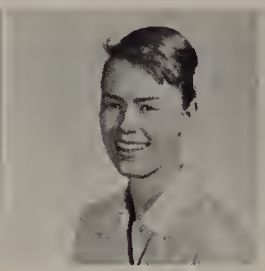
Patricia A. Hussey

George D. Iacana

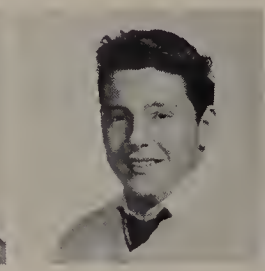
Jahn Impeduglia

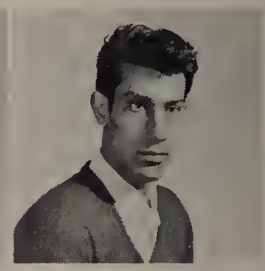
Jaseph Ingianni

David L. Isenberg

Lawrence Jachrimo

Lendan J. Jacksan

Frederick Jacabsan

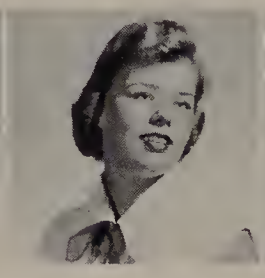
Laurea Lau James

Maureen E. James

Gardan H. Jellaw

Caral A. Jahnsan

Judith B. Johnsan

Karen A. Jahnson

Frederick M. Janes

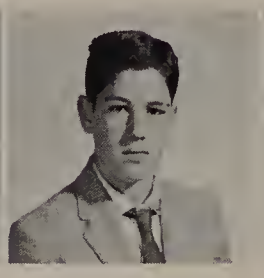
Lewis D. Kana

Barry A. Kaplan

Marlane H. Kaplan

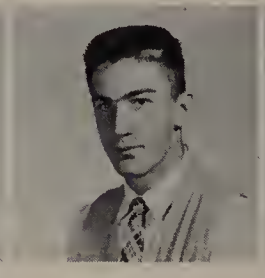
Jahn V. Keats

Judith E. Kidder

Elizabeth L. King

Thelma M. King

Alan I. Krasnaw

Iris J. Kres

Marilyn A. Kriensky

Jeanne M. Lach

Charles G. Lambert

Ilana J. Lansky

Betty C. Lanzini

James M. Laterza

Jahn M. Latham

Lawrence Lavargna

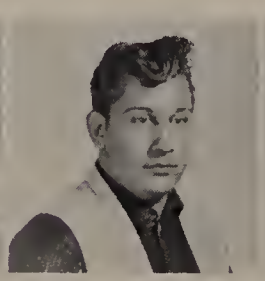
Vincent J. Lavina

Lawrence A. Leavitt

Ernest H. LeBlanc

Alan L. LeBavidge

Diane J. Lecaroz

Gerald I. Leeds

Jayce P. Leffler

C. Judson Leisk, Jr.

Fred A. Leuchter, Jr.

Jaan D. Levine

Lida K. Levine

Nancy M. Levine

Sharon B. Levine

CLASS OF 1960

Rose M. Lindquist, Jahn A. Lindsay, Margaret J. Llayd, Anthany J. Larina, Stanley J. Lubin, Jr., Jean A. Lucontoni, Edward Lyans, Kenneth W. Lyans

Jahn J. Maccaria, Helen E. MacDanald, Linda MacGillivray, Caralyn MacGillivray, Jane F. MacQuarrie, Barbara A. Mahaney, Deanna L. Makris, Barry B. Malitskv

Sandra Z. Malkasian, Judith S. Malkin, Brenda C. Malvey, Jahn A. Manzi, Jerilyn A. Marinelli, Madeline A. Massara, Rasemarie Massaro, Francis J. Mazzani

James J. McCabe, Francis H. McCarthy, Rabert R. McCarthy, Curtis R. McCamis, James J. McDonald, Jaseph P. McGarry, Mary C. McGanagle, Judith E. McGrath

Henry W. McIntyre, Gearge J. McKenna, Charles McLaughlin, Eleanar McLaughlin, Larraine McLaughlin, Jahn R. McLay, Dawn M. McMullen, Joseph A. McNiel

Charles W. Meech, Marilyn A. Meinhart, Francine Menavich, Anthany J. Mercurio, Darathy Messenger, Richard J. Metropolis, Carol A. Micarelli, Carol J. Miller

Lais E. Miller, Ruth A. Mills, Kenneth S. Minahan, James J. Ministeri, Mayer R. Mintz, Danna J. Magill, Margaret Montecalvo, Judith C. Maare

Sharan L. Maare, William A. Maare, Paul T. Moran, Gearge E. Marelli, Linda M. Moretti, Rabert P. Mara, Anne C. Marrisan, Joseph E. Matzkin

CLASS OF 1960

Marilyn D. Mulley | Jomes F. Mullin | David M. Munsey | Donna M. Murdock | Poul A. Murphy | Judith E. Musker | Williom L. Musker | Alfred M. Nordizzi

Goil P. Nelson | Jonice Newmon | Morion N. Noftle | Tereso H. Noonon | Mory L. Notorongeli | Marilyn Nutter | Lewin E. Nymon | Arthur F. O'Brien, Jr.

Judith A. O'Brien | Potricia C. O'Brien | Potricio M. O'Brien | Sondro L. O'Brien | Joon P. O'Hore | Borbara M. Ollis | Jonet M. O'Molley | Florence A. O'Neill

Kotherine E. Owens | Marilyn J. Oxmon | Joan Pogliuco | Ruth A. Polmer | Gwendolyn R. Poppo | Gory M. Porker | Stephen A. Pascucci | Borrie Poster

Robert S. Pearlman | Corl P. Perriello | Goil L. Perullo | Stephen H. Peterson | Noncy R. Pico | Florence L. Pike | Judith L. Plimpton | Karen R. Poland

Cynthio M. Popovsky | Barbaro A. Pouliot | Ernest S. Powers | Goil E. Powers | Robert S. Prince | Morio J. Principato | Morie A. Profenno | Noomi L. Prost

Louise A. Proto | Kenneth A. Puleo | Camille J. Puopolo | Frederic L. Putnam | Jean S. Pye | Patsy J. Quaglio | Potricio A. Quinn | Gerald A. Robinovitz

Andrew K. Raimondi | Gary W. Rotcliffe | Marion F. Reordon | Lindo B. Reinherz | Elaine M. Renzullo | Robert E. Ricci | Jocqueline Richordson | Normon A. Riley

CLASS OF 1960

Leslie A. Riseberg | Gretchen Ritterhous | Marie E. Roberts | Moureen E. Rabinson | Peter R. Rosenthol | Dione M. Rotondi | Lois Rozen | Allan J. Rubin

Arline E. Rubinoff | Corol M. Russo | Douglas W. Soal | Elaine J. Soks | Pauline A. Somawicz | Esther J. Sompson | Judith A. Sander | Rosemary E. Sanford

Trudy A. Sontino | John S. Sarno | Selmo Sottin | Harvey E. Satz | Robert E. Sayre | Arthur L. Schatz | Gail D. Schneidermon | Volerie A. Sciuto

Dionn A. Scott | Robert E. Scribner | Rosolyn A. Segol | Sheilo J. Segol | Louis J. Semon | Poul C. Sestito | Harriet M. Shonker | Robert L. Shonnon

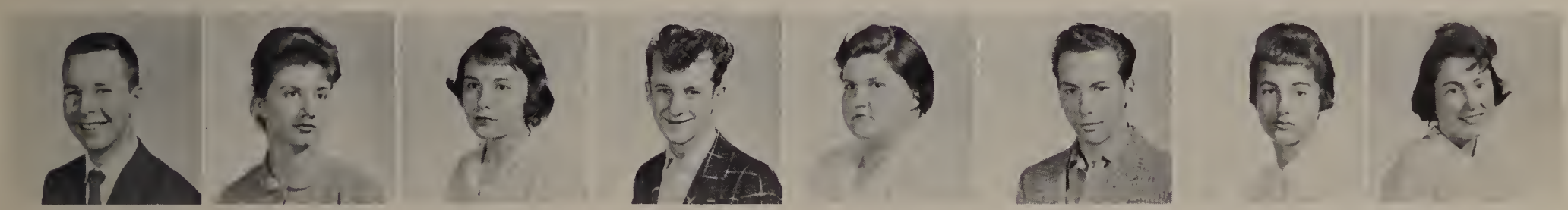

Jordon L. Shopiro | Suson S. Sheffield | Judith R. Shelton | Joseph C. Shepord | June C. Shick | Russell J. Shivvers | Dione E. Shluger | Estelle M. Sico

Joseph F. Sica | Poul L. Sieswerdo | Donold J. Silversmith | Robert C. Silvestri | Beverly A. Simpson | Gerold A. Slobin | Corinne T. Smith | Herbert G. Smith, Jr.

John V. Smith, Jr. | Rolph W. Smith | Winifred L. Smith | Robert A. Smithell | Jonice M. Snyder | Oscar A. Speor | Linda S. Spector | Corole M. Spell

Leighton R. Spinney | Melady K. Spraker | Raymond C. Stebbins | Phyllis J. Stein | Barry R. Steinberg | Irene I. Staffer | Myrno L. Strauss | Alfred A. Subrizio

CLASS OF 1960

Leslie M. Suckney

Deanne C. Sullivan

John D. Sullivan

Michael P. Sullivan

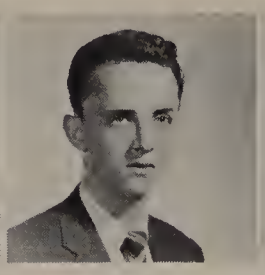
Vincent S. Sullivan

Roberta F. Swartz

Harvey P. Tabachnick

Marvin J. Tabasky

Calvin G. Taylor

Marissa Tedeschi

Eleanor Terban

Gordon H. Teuber

Barbara J. Therrien

Barry W. Thomas

Christine A. Thompson

Cynthia J. Thrower

Donald L. Timmins

Peter J. Tomasello

Marie Tombion

John A. Tonaszuck

Pauline T. Torrence

Carol S. Trager

Jean T. Trepaney

Ralph H. Trevisone

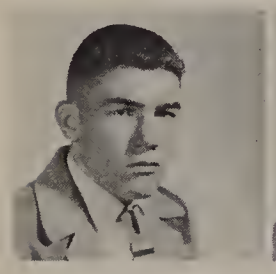
William P. Vallely

Joanna J. Vasta

Charles R. Waitt

Ethel J. Waldner

Rosemary N. Walker

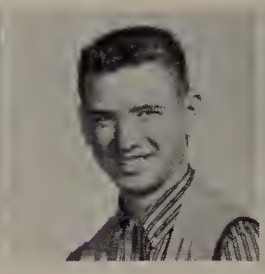
Frederick J. Walsh

Gail A. Walsh

Judith A. Walsh

Margaret M. Walsh

Judith M. Ward

Catherine M. Warnock

Sidney E. Warren

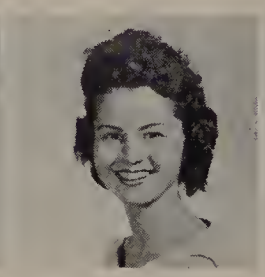
Donna L. Watkins

Allan C. Watts

Stephen A. Weeks

Roberta S. Weinbaum

Herbert A. Weiner

Marilyn A. Weiner

Sharon L. Weiner

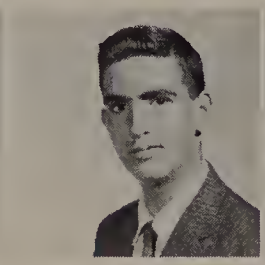
Stephen M. Weiner

Helen E. Welch

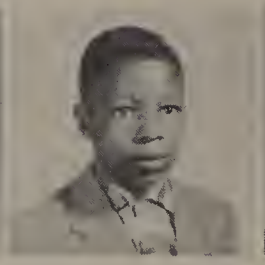
Robert N. Welch

George E. White

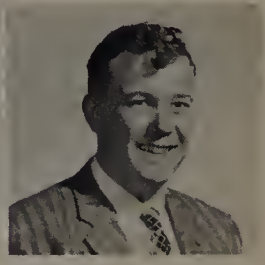
Kenneth M. White

Stephen J. White

Roberta L. Wilder

Dennis E. Williams

William K. Williams

Rita M. Willoughby

Peter J. Wilson

Richard H. Wilson

Brian N. Winmill

Evelyn E. Wolf

Ronda E. Wolf

Paul A. Wolfson

Leonard S. Wolinsky

Sharon L. Wortman

Franklin Wright, Jr.

Joan A. Wyatt

Clara L. Wynne

Doris J. Yaffe

Robert L. Yeaton

Carole G. Young

Donald E. Young

Katherine A. Young

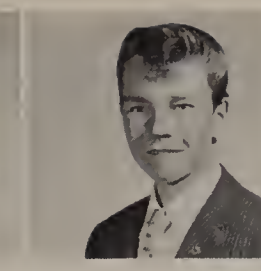
Stephen M. Zabiereck

Edward J. Zani

Elaine M. Zinn

Michael Davis

JUNIORS NOT SHOWN

Robert Davidson
Thomas DiDonato
Douglas Doty
Sandra Fleischer
Jo Ann Garro

Earl Geary
Anthony Giordano
Bruce Hartman
Charles Merchant
Arthur Morgan
Dennis Nelson

David Newman
William Ryan
Dennis Seeley
Ronald Spakowski
Joseph Zammuto

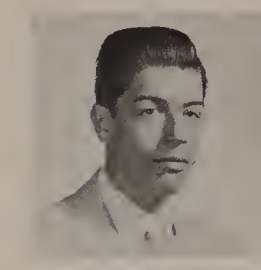
Frank DeMayo

Andrew Raimondi

MALDEN HIGH JUNIORS TAKE THE B. U. BATTERY TESTS in early October, 1958. This series of tests is offered to all members of the Junior Class for the nominal fee of $2.00, and enables one to determine his individual qualifications and scholastic aptitude. Miss Helene Moore and Mr. Chester Santilli, our guidance counselors, then schedule conferences with each student in order to interpret the results of the tests.

THE MANHATTAN SMOOTHIES, Richard Silvo, Brian Winmill, Edward Gilbert, Fronk Badolata, and Kenneth Weinbaum smaothly danced and sang to the tune of "Monhattan."

"WE'RE HERE FOR ENTERTAINMENT, so take our order pleose," sing a charus of enchanting juniar girls as they welcome a packed audience to "Say, Gorcon," the 1959

THE ECHOES, Paul Gastonguoy, drums; Rabert Hudgsan, piano; Anello Minervini, saxophone; and Jahn Suffredini, bass wan tap prize in the instrumental categary with a medley af jazz tunes.

GAIL SCHNEIDERMAN, class president, welcamed the "stonding-room-only" audience to "Soy Gorcan!".

RAYANNE HURLEY displayed her dancing ability with o top-dance rautine Lotin-American style.

JUDY OLSEN, talented senior, beautifully presented a graceful ballet rautine.

JUDITH HIMMELWRIGHT, senior soprana, pleased the large audience with "One Kiss".

On March 6, 1959...

The Junior Class Presents

say, garçon!

Jr. Varieties. Dancers striking a pose and a smile in the foreground are, left to right: J. Kidder, S. Weiner, L. Miller, M. Awrach, D. Burns, K. Minahan, D. Yaffe, A. Fulman, M. Spraker, B. Paster, M. Nutter, L. Riseberg, N. Cihak.

ATTRACTIVE AND TALENTED SUSAN CAPONE served as toastmistress of Club 20, and introduced the talent of the Twentieth Annual Varieties Show.

Attractive DOREEN PARKER really hit those high "C's" with "Romance."

The lovely soprano singing of ROBERTA DOMENICO captured first place for her in the singing competition with "O, My Beloved Daddy."

RICHARD BOSSARDT, the fellow with the mellow bellow, sang "Our Love Affair."

Tenor RICHARD FREEMAN gave us his rendition of "'Til There Was You."

DOLLY ADAIR, winner of the '57 Varieties, and Bob Avodojian displayed their abilities while the judges made their decisions.

THE FOUR GREASE POTS from the Club Twenty kitchen, "Crisco" Webster, "Spry" Finn, "Fluffa" Boyle, and "Oleo" Hussey, pantomimed "Heart of My Heart."

MR. DANTE DI SERIO, winner of the '39 "Radio Varieties," and his son entertain the audience while they await the judges' decisions.

THE SENIOR SWABBIES, June Ferraro, Barbara Clark, Lolita Jonsson, Susan Gerrish, Marilyn Sheridan, Sandra Reed, Lais Deady, Joyce Burke, Joan Smalley, Karen Bergstram, and Carol Mancini presented a hilarious rendition of "Honey Bun."

THE FOUR D'S, Dann Botting, Douglas Clark, Dick Freeman, and Marcel

Junior JORDAN SHAPIRO, nimble-fingered pianist, pleased the audience with "Dizzy Fingers."

Vivacious LINDA WAINWRIGHT captured tap prize in the dancing field with a lively Spanish folk dance.

JOSEPH SICA, talented Junior musician, delighted the audience with "Around The World."

In the Twentieth Annual Varieties . . .

School Talent Presented At Club 20

CANDY GIRLS were, Raw 1, left to right: L. MacGillivray, B. Lanzini, K. Young, J. Newman. Raw 2: H. Shanker, E. Suca, G. Pappa, J. Brewer, L. Prata.

THE THRILL OF THE WINNER AND THE APPROVAL OF THE CAST are at their height as Raberta Domenica receives the traphy award far her beautiful rendition af "O, My Belaved Daddy." Jahn Sarna and Lorna Braakes, co-chairmen of the affair, annaunced the award winners to the eager audience.

Kates, wan top prize in the novelty field with their presentatian of "Dry Bones."

Beverly Bumstead, Beverly Trahey and Jayce Upham, THE THREE SCOOPS, did a wonderful pantomime routine to "Banana Split."

THE TEENAGERS, Ricky Coaper, Robert Pearlman, Linda Reinherz, and Gail Schneiderman, set farth the case for teenagers in a routine ta the tune of "Sixteen Tons."

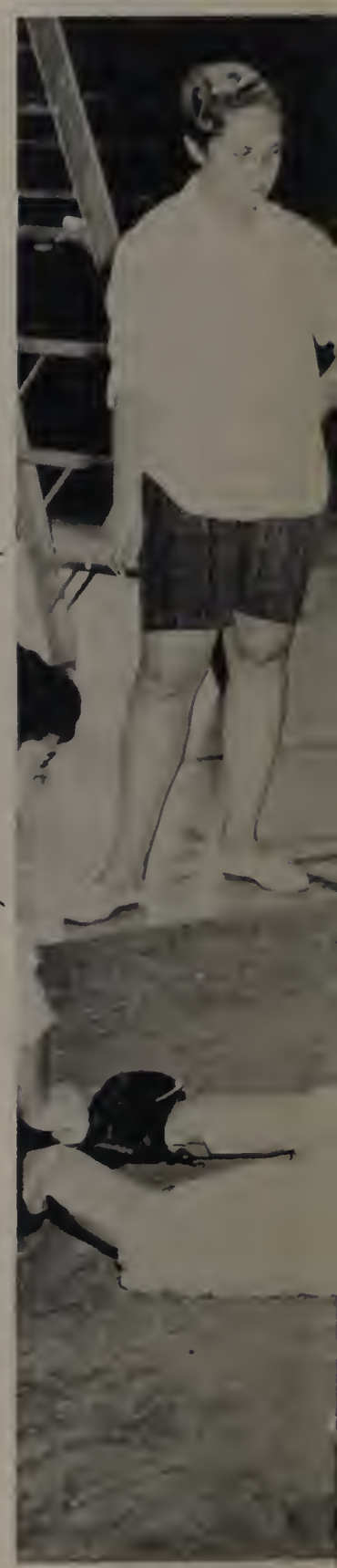

...to Seniors

Excelling in Character, Service, Leadership, and Scholarship . . .

28 Seniors are Inducted into National Honor

I _____ PLEDGE MYSELF TO UPHOLD THE HIGH PURPOSES OF THIS SOCIETY TO WHICH I HAVE BEEN ELECTED, STRIVING IN EVERY WAY, BY WORD AND DEED, TO MAKE ITS IDEALS THE IDEALS OF MY SCHOOL. Taking part are Raw 1, left ta right: Mr. J. B. Matthews, Judith Galdstein, Phillip Stone, Tiiu Virkhaus, Alan Walff, Terry Slater, Sybil Pinsky, Melanie Barron, Miss E. Turkington. Row 2: Phyllis Flaschner, Caroline Wiseblood, Claire Torpey, Mary Tarpey, Caral Cutler, Judith Rase, Marjarie Gardan, Maxine Staller, Joann Kolinsky, Sandra Talanian, Linda Sandler, Barbara Kleiman. Raw 3: Ann Marie Di Giacamo, Lawrence Saperstein, Jacab Kriteman, Michael Richmond, Robert Factar, Peter Finn, Alan Bornstein, Rabert Schuster, Annette Bonasoro.

THE MAIN SPEAKERS af the National Hanar Saciety induction and their tapics are Phillip Stane, master of ceremonies; Sybil Pinsky, schalarship; Terry Slater, service; Tiiu Virkhaus, character; and Alan Walff, leadership.

Twenty-eight senior students were inducted into the John W. Hutchins Chapter of the National Honor Society at an assembly on Tuesday, March 17, 1959, in the presence of families and friends. Exemplifying scholarship, service, leadership, and character these outstanding seniors were selected on a point basis. The first requirement for membership in this honor society, is that a student must stand in the top quarter of his class; he then is judged on the remaining three qualities. As was explained to the incoming members, it is not a question of how many clubs one belongs to, but rather, how much responsibility he assumes and how much work he does for the organization. Philip Stone, master of ceremonies, introduced the following speakers; Terry Slater, who talked on service; Alan Wolff, who discussed leadership; Sybil Pinsky, who spoke on scholarship; and Tiiu Virkhaus, who emphasized character. In addition to this, Sandra Talanian entertained with a piano selection entitled "The Dream of Olwen" by Charles Williams. At the closing of the induction, Mr. Matthews administered the oath and presented a membership card to each senior.

The Senior Class Presents

LAURIE SAPERSTEIN, MRS. JOHN QUEALLY, AND CLAIRE TORPEY discuss plans for producing "Dear Ruth." Under such able co-chairmanship and expert direction a successful play was inevitable.

LILACS, LETTERS, AND CRACKERJACKS intermingle on Friday evening, December 12, 1958 on the stage of the Jenkins Auditorium. A clear and cloudless night brought us a large and appreciative audience. The curtain went up at 8:00 P.M. as the class of 1959 presented "Dear Ruth." This is a fun-packed comedy about a lonely overseas army lieutenant and the trouble caused by a mischievous and sentimental teen-ager in the states, who corresponds with him in the name of her older sister. What complications arise through the use of a little insignificant six-cent stamp!

THE CHARMING USHERETTES, each with a warm, captivating smile and a "Good Evening," welcome students, parents, and friends to the senior production of "Dear Ruth." Row 1, left to right: Marlene Henderson, Barbara Clark, June Ferraro, Beverly Bumstead, Tiiu Virkhaus, Leslie Cox. Row 2: Laila Johnson, Karen Bergstrom, Margaret Cunningham, Carole Mancini, Barbara Griffin, and Judith Overlan.

"ALL DEM LILACS, SUH," exclaims Terry Slater, as Dora, while a befuddled and bewildered Albert Kummer, played by Robert Schuster, received first hand proof of the lavish attention given to his bride-to-be by the amorous lieutenant Seawright, otherwise known as Jerry Tuttle.

On December 12, 1958 . . .

The Class of 1959 Presents For Your

THE MAKE-UP ARTISTS DEFY NATURE as they praduce gray hairs and darken fair complexians. Preparing far the debut af "Dear Ruth" are aur thespians Stephen Malkin, Terry Slater, Mrs. Queally, director, Judith Galdstein, Robert Schuster, and Mrs. Carney.

"AHEM, YOUNG MAN!" exclaims the irate father as he catches his daughter Ruth "in the act" with the young army beau, wha is taking advantage af his furlough.

CAST

(In order of appearance)

Dora ..... TERRY SLATER

Mrs. Edith Wilkins ..... SUZANNE HALL

Miriam Wilkins ..... JUDY GOLDSTEIN

Judge Harry Wilkins ..... STEPHEN MALKIN

Ruth Wilkins ..... JUDITH ROSE

Lt. William Seawright ..... JERRY TUTTLE

Albert Kummer ..... ROBERT SCHUSTER

Martha Seawright ..... PHYLLIS FLASCHNER

Sgt. Chuck Vincent ..... ALAN BORNSTEIN

Harold Klobbermeyer ..... PETER FINN

Prompters

AREN BRUSTIN NANCY McNEIL

BEHIND-THE-SCENES ACTION is provided by Carol Cutler, co-chairman of the props committee, as Judith Rose and Terry Slater rush to appease the hunger pains of the Wilkins family.

Entertainment—"Dear Ruth"

FOND GREETINGS ARE EXCHANGED between Bill Seawright, played by Jerry Tuttle, and his sister, Martha, played by Phyllis Flaschner. The two have not seen each other for two years and now they meet again in the home of Ruth Wilkins, whom Bill intends to marry. Partaking in the same scene are, left to right, Mrs. Wilkins, played by Suzanne Hall, Ruth Wilkins, played by Judith Rose, and Albert Kummer, played by Robert Schuster.

THE CROWD AT "TOUCHDOWN BOUND" swings excitedly to the records of Bob Clayton and the Marshall Gym resounds with the shout of "Olay!"

Melanie Barron and Jerry Kleiman head . . .

Touchdown Bound - First Senior

ERNIE DI NAPOLI, an M.H.S. graduate of '57 presented as a surprise feature, sensationally trumpets his rhythmical version of *Temptation*. He is accompanied by Paul Acres.

LORNA BORNSTEIN displays vim, vigor, and vitality as she renders her lively rendition of *I Love My Baby*.

ROBERT KILLIAN TELLS OUR OWN MISS BABINEAU, "You dance divinely," as they gaily waltz around the gym on the night of September 26.

MELANIE BARRON AND JERRY KLEIMAN, co-chairmen of "Touchdown Bound," express appreciation for all the efforts that made their dance successful.

Dance Held on September 26

THE POPULAR JAZZ QUARTET of instrumentalists, Robert Hodgson, Paul Gastonguay, Anello Minervini and Joseph Sica, otherwise known as "The Echoes," pound out the tune *La Paloma*.

RICHARD FREEMAN, a Choral Art prize tenor, favors the crowd with *Young, Warm and Wonderful*.

We are proud to claim . . .

Good Advisers, Good Functions, Good Years

OUR WORTHY ADVISERS are, Row 1, left to right: Mrs. Mary Carney, Mr. Roy Davis, Mr. Louis Melanson, Mrs. Eloise Carrigan, Miss Barbara Holden. Row 2: Miss Mary Tribble, Miss Thelma Martel, Mr. Robert Cunningham, Mr. Joseph Sacco, Miss Frances Parris. Not seen is Mr. Robert Love.

If oscars were awarded for enthusiasm and school spirit, the advisers to the class of 1959 would walk away with all the honors. Although there was a change of head advisers during our sophomore year from Mrs. Dorothy Driscoll, who unfortunately had to leave school because of sudden illness, to Mr. Louis Melanson, who proved himself a most capable leader, our class activities continued to run smoothly.

The first on the long list of our achievements was "Silver Bells" which took place on December 14, 1956, in the Marshall Gym. This was skillfully supervised by Miss Thelma Martell. With enthusiasm and joviality Miss Ellen Palmer, who played Santa Claus, sent the audience into gales of laughter. Again, on May 3, 1957, Miss Martell led the class through another successful dance, "Spring Fantasy."

On March 7, 1957, under the capable direction of Mr. Robert Fraser, *Tak'san,* our junior varieties, was the highlight of our junior year. The colorful costumes and scenery and Mr. Fraser's indefatigable manner made the program one that will long be remembered. Special thanks went to advisers Mr. Melanson and Mrs. Carney who transformed our colorless stage into a delightful array of Japanese lanterns and landscapes. Mr. Love, without whom no function could ever be a success, once more filled the auditorium with majestic strains of music. The delightful Japanese theme and refreshing script were developed under the able eye of Miss Mary Tribble. Under the very competent direction of Miss Frances Parris, the traditional farewell dance to the seniors, "Jamaica Farewell," took place on May 23, 1958.

It was almost unbelievable, but here it was 1958 and our senior year. Our kickoff dance, "Touchdown Bound," started the ball rolling on September 26, 1958. Mr. Robert Cunningham's expert leadership contributed greatly to the success of this affair. Another milestone was "Dear Ruth," our senior play, so ably directed by Mrs. John Queally and so efficiently advised by Miss Barbara Holden. Sincere thanks were extended to Mr. Roy Davis whose ingenuity in setting the stage helped create the necessary atmosphere. The most memorable night of our senior year was April 10, 1959, when we held our Senior Prom, "Southern Rhapsody." Mr. Joseph Sacco spent many hours conferring with students and working laboriously to make that night a very special one. Our Senior Banquet, headed by Mr. Melanson, was the last class activity on our list. This joyous occasion made us look on to graduation with a smile but made us look back over three wonderful years, in which we met new friends, learned new facts, and most of all worked with and for our understanding teachers and advisers to make Malden High a better and different school.

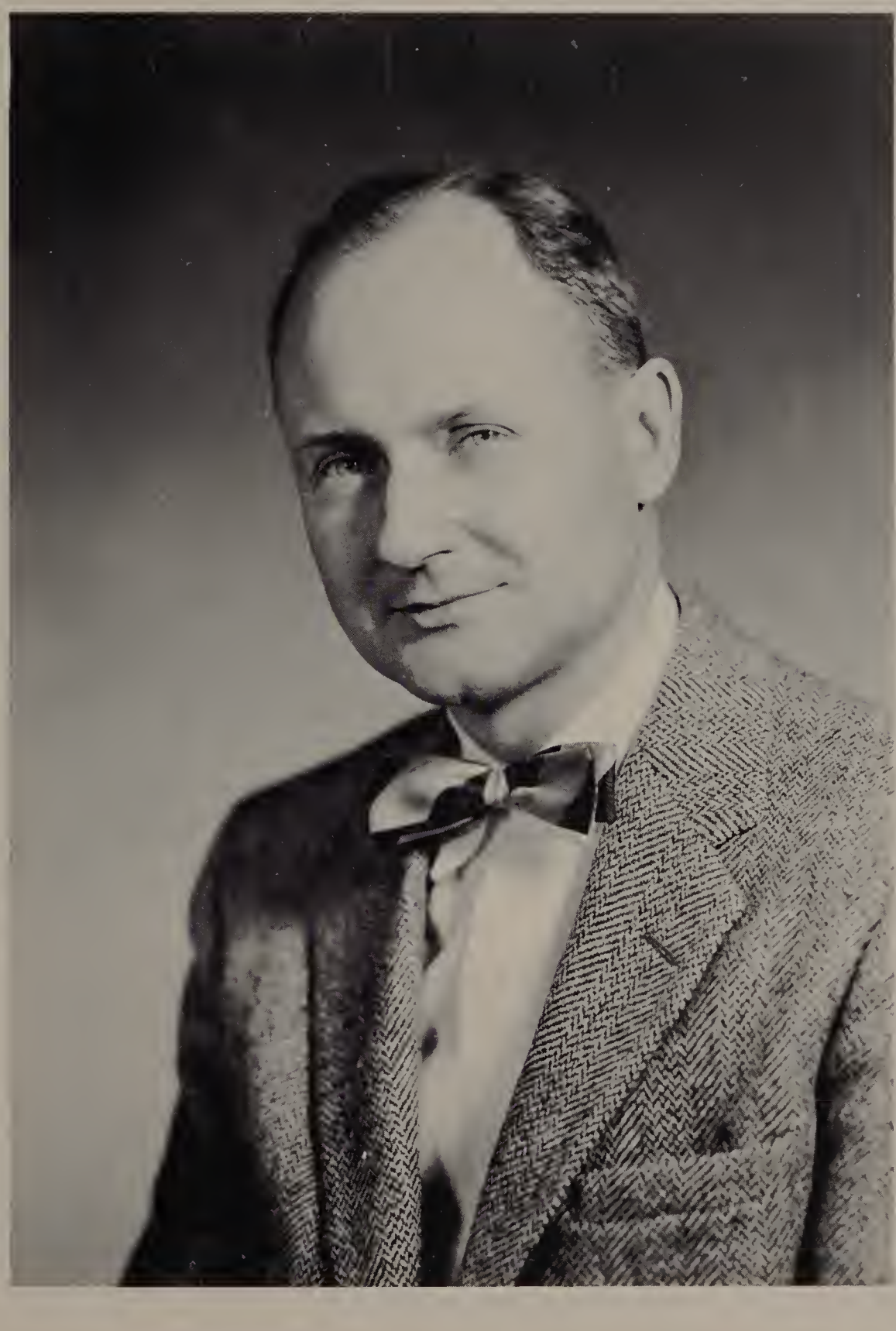

Head Adviser, MR. LOUIS MELANSON

QUEL HOMME! Mr. Melanson, whether expounding the complexities of French grammar, leading a lively class meeting, or advising the French Club, you have always proved to be a most capable and pleasant person with whom to work. In 1957, willingly and enthusiastically, you were good enough to step in and take over Mrs. Driscoll's advisership of the class of 1959. There are a few members of the student body who do not know from personal experience that many a time you have "rolled up your sleeves" and done some of the menial chores, yourself. Your cooperation has contributed greatly to our dances, elections, plays and any other function that has taken place under the sponsorship of the class of 1959. We are grateful and indebted to you for your devotion and indispensable leadership.

THE TWENTY-FOUR SENIOR COUNCIL REPRESENTATIVES, making up the ruling body of the Class of 1959, include: Raw 1: Judith Rase, Carale Nanio, Larraine Croteau, Dorathy Kone, Lynn Lawrey, Janet Farrest, Barbara Prost, Marie Candelara. Raw 2: Alvin Walfe, Mary Tarpey, Stephen Kaufman, Ernest Pouche, Robert McMasters, Susan Gerrish, Wendy Whyte, Karen Bergstrom. Raw 3: John Fitzpatrick, Ronald Suffredini, Bernard Santo, Ronald Galini, Herbert Coye, Dann Batting, Gearge O'Farrell, Chorles Carle.

KENNETH WEINBAUM
Assistant Secretary

CLAIRE TORPEY
Assistant Treasurer

Under the patient guidance of head class adviser, Mr. Louis Melanson, Malden High's senior Council, an example of youth in politics, has led the class of '59 in all of its undertakings. Beginning as a temporary council in the first half of their sophomore year and then as a permanent council, the boy and girl representatives met at various intervals to discuss major issues such as selling tickets for "Silver Bells," "Spring Fantasy" and Junior Varieties, or the collection of class dues. The Junior Year proved to be an important one when the council capably assisted in the production of Tak'san and then later in the year in "Jamaica Farewell," the final dance for the seniors. Next came the senior year, and "Touchdown Bound," the kick-off dance, with the council once more helping to pull together loose ends. They discussed the problems which arose concerning "Dear Ruth," the senior play and "Southern Rhapsody," the senior prom. It is the hope of this year's senior council members that their much contemplated dream of having one big party for all "after the prom" will come true.

Dear Classmates:

Having completed three of the "Best Years of Our Lives," we are faced with "Commencement."

If our efforts have been really sincere in our studies, in participation in class activities, in cooperating whenever possible for the good of our class, and if we have had the sense to absorb the good that comes from close association with wise and interested teachers, we are well equipped to face the beginning, the commencement of our future, whatever path we may choose.

I shall be ever grateful to all my classmates for having accorded me the opportunity of an invaluable experience.

Sincerely,

PHIL STONE

PHILIP STONE
President

A Team That Can't Be Beat, Won't Be Beat

MICHAEL RICHMOND
Treasurer

SANDRA TALANIAN
Secretary

PETER FINN
Vice President

CLASS OF 1959

BRENDA ABRAMS
20 Linwood Street
Commercial
Birthday, June 8 Ambition, Secretary
Taksan's huge audience was greatly due to **Brenda's** assistance to the ticket committee. A sister of Sigma Phi Sigma, reliable and capable **Brenda** alsa works after school for Miss Grace. Her favorite subjects of stenography and bookkeeping explain her chasen career as a secretary.

PAUL NORMAN ACRES
220 Glenwood Street
College A
Birthday, June 7 Ambitian, College
Drum captain of the band, **Paul** is knawn for his talent as a drummer. This humoraus lad's ability in music does not end here, for he is also in Choral Art. As a sophomore, **Paul** served as class vice-president; and since then, has been a committee member for many of our class affairs.

ROBERTA JOSEPHINE ADAIR
580 Broadway
Commercial
Birthday, March 28 Ambition, Ballerina
Dolly is whirling her way to success as a dancer. Her superiority in the ballet field was proven when she won first prize in Junior Varieties. While shorthand ranks as this graceful gal's favarite subject in school, her studies at the New England Ballet Company are her prime interest.

ROBIN JAMES ADAIR
580 Broadway
General
Birthday, March 28 Ambition, Engineer
Just let **Butch** near a car, and a team af harses couldn't pull him away! A member af Sandorels Hot Rod Club, he favors auto racing. Shy **Butch** alsa excels as a rifleman, so beware! After graduation he plans to go into business with his father, a diesel engineer. **Butch** favors history above all.

MARY ANN ADINOLFI
53 Bishop Road
General
Birthday, June 4 Ambitian, Secretary
Energetic **Mary** worked untiringly for her class, both as candy girl at the Senior Play and on various dance committees. Sparkling with vitality, **Mary** was a Vocatianal cheerleader in her junior year. Outside M.H.S. this cheery lass spends much time in C.Y.O. activities.

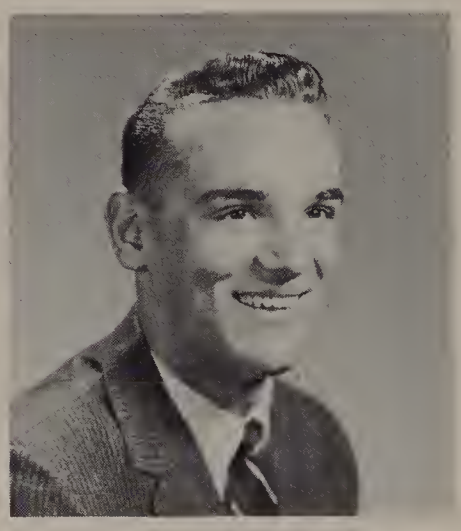

ALDO ALBERT AGNOLETTI
7 Park Avenue
College B
Birthday, May 7 Ambition, Aviation
Al is a welcome sight to Malden High with his unassuming manner. He has received awards for outdoor track, and J.V. football as a tackle. We know that math, his favorite subject, will benefit him in his future career of aviatian. **Al**, with personality plus, is well liked by all.

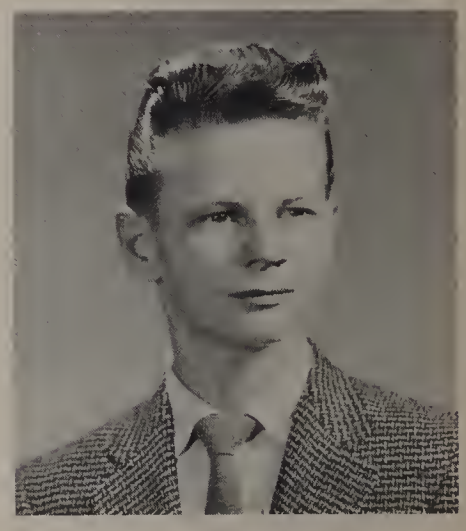

ANTHONY STEPHEN ALMEIDA
9 Summer Avenue
General
Birthday, Feb. 12 Ambition, Mechanic
With quiet determination, ambitious **Tony** wishes to be an automotive mechanic. Collecting records is a runner-up ta his favorite hobby, which is cars. This well-liked lad relishes baseball, and he plays on a park team. Industrious **Tony** claims Biology as his most interesting class.

JUNE EDITH ANDERSON
21 Webster Street
Commercial
Birthday, Jan. 11 Ambition, Secretary
Sincere yet fun-loving **Junie** is a friend you can count on. In school her duties as the capable secretary to Mr. Webster keep her busy, and outside schaol it's her membership in M.Y.F. at her church. Her sweet personality and efficient manner will aid ambitiaus **Junie** in her career as a secretary.

BARBARA HELEN ANDREWS
70 Wyeth Street
General
Birthday, June 14 Ambition, Beautician
Quiet, shy **Barbara** is a bright additian ta Revere Knitting Mills. This blonde, blue-eyed girl possesses a rare quality for a beautician — silence. Her favorite subject, health, will be a definite asset in her chasen career. **Barbara's** interests include swimming and dancing.

ANN ARESCO
651 Eastern Avenue
Commercial
Birthday, Nov. 5 Ambition, Secretary
Tiny is as busy as a bee working on ticket committees for M.H.S. dances. She has alsa exemplified her spirit by her participation in the Pep Club. Although **Tiny** will nat top 4' 11", we know that she will reach great heights in her life with her poise and quiet manner.

ANN MARIE ARIGO
467 Ferry Street
General
Birthday, May 16 Ambition, Secretary
Dizzy's status in St. Anthony's C.Y.O., Cathalic Daughters, and Pep Club, and her partiality for cooking and English illustrate her diversified interests. **Dizzy's** success as a secretary is due to her alertness, quick wit, and capability of handling any task regardless of size.

THOMAS EDWARD ATKINSON
12 Fall Street
Scientific
Birthday, Sep.21 Ambition, Announcer
Well-liked **Acky** has an athletic goal—that of a sports announcer. As a letterman on both the gridiron and the ice, he is well qualified for this position. **Tommy's** spare time is taken up by the Brunswick Bruins Hockey Club outside of school; but in school his interest is in history.

ROBERT HUNTER AULD
18 Durso Avenue
General
Birthday, Mar. 25 Ambition, Electrician
Bob, with his subtle sense of humor livens up the choruses of Schubert Club and Choral Art. Active at M.H.S., he is also a member of the track team. DeMolay, sports, and cars are only a few of his interests. A little spork now, **Bob's** future will soon be brightly illuminated.

DAVID WHITING BACON
36 Nichels Road
General
Birthday, July 24 Ambition, Mechonic
Dave is one of Malden High's more talented members, for he is a two-year member of Choral Art. Spurred on by his interest in planes, this mechanically inclined lad hopes for a job as an airplane mechanic. Active in DeMolay, **Dave** plays on its baseball, basketball, and bowling teams.

TAMMY FAY BADEN
16 Elmwood Park
College B
Birthday, Nov. 30 Ambition, Medicine
Come into 219 and you can't miss **Tommy,** M.H.S.'s sunshine gal. Co-editor of Senior Pics and member of German Honor, this miss with her great personality has served her class well. Medical science will undergo a complete change as **R.N. Tommy** uses her infectious smile for onesthesia.

FRANK DOMENIC BADOLATO
32 Barker Road
General
Birthday, Dec. 29
Ambition, Veterinarian
As the capable co-captain of our Golden Tornado team, **Frank** has proved his ability in sports. This good-looking senior, a Choral Art songster, has industriously sold tickets for his class dances and was a former Student Council member. **Boddy** claims history as his favorite subject.

CAROL ANNE BAINBRIDGE
48 Grace Street
College B
Birthday, Feb. 29
Ambition, Social Work
Corol, an exhilarating example of constant cheer and good will, is one of Usonas' busiest girls, for she is a member of the invitations, files, and pins committees. Often calling Kappa Phi meetings to order as vice-president, **Carol** also holds the position of Maldonian representative.

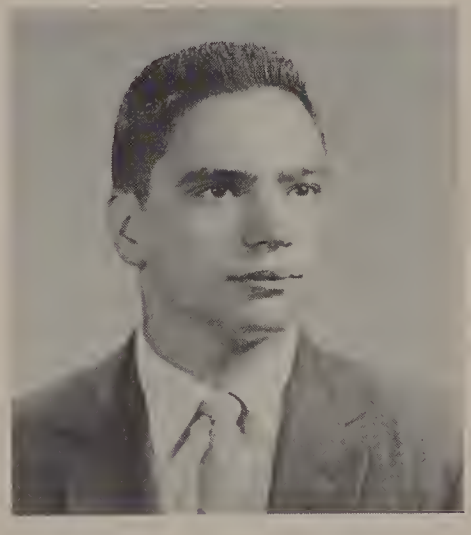

ERROL HOWARD BAKER
421 Ferry Street
College A
Birthday, Dec. 1 Ambition, Psychiatrist
Errol is known to look on the serious side of life. An authority on things Biblical, he reads "anything and everything" of a classical nature. Corresponding secretary of the Alpha Mu fraternity and a member of Cog, Latin Honor, and French Honor, **Errol** has a crowded schedule.

SUSAN BARNSTEIN
30 Hazelwood Street
General
Birthday, June 9 Ambition, Teacher
This cute, pint-sized keg of dynamite surely will be a welcome addition in her chosen profession — a nursery school teacher. **Barney's** time is devoted largely to the presidency of the Malden B.B.G. and recreational chairmanship of the Bay State Region. Her pet peeve is "most boys."

MELANIE HARRIET BARRON
84 Mount Vernon Street
College B
Birthday, Mar. 4
Ambition, Technologist
Possessing a ready wit and bubbling personality, **Mel** is a pleasant addition to M.H.S. She belongs to Latin Honor, English Club, and CAM. This zealous girl is president of the Temple Lites, scribe of NEFTY, football usherette, and Maldonian school life editor.

DANN BATTING
25 Ivy Road
College B
Birthday, June 9 Ambition, Artist
Tall, blond and handsome **Donn** has won many awards as an expert marksman in Rifle Club. As capable president of U.Y.F. and loyal member of the DeMolay basketball team, **Donn** has aptly proven his leadership and athletic qualities. Art school is this talented and ambitious boy's goal.

SHEILA RUTH BAUM
125 Franklin Street
Commercial
Birthday, Sep. 6 Ambition, Accountant
In addition to aiding her class on the committees of many class activities, **Sheilo** helps with the distribution of Blue and Gold issues. Her pet peeve is understandably popular with high school students—carrying those heavy ond numerous school books chocked full with homework!

JAMES EDWARD BELGER
33 Willard Street
Generol
Birthdoy, Aug. 22 Ambitian, Air Force
This toll blond lad who hails from Brawne Junior High cloims his favorite subject is thot of physics. Since he wishes to join the Air Force ofter graduatian his interest in physics will prove extremely beneficial. **Jimmy's** subtle humor will long be remembered by classmates at M.H.S.

SANDRA LEA BENNETT
8 Hayward Street
Commerciol
Birthdoy, Feb. 15 Ambition, Secretary
A dash of **Spice** gives you the impression of o petite, cute red-head, who laves sports and ort. With her ability in swimming and tennis, she is an ardent sparts fan. She hos contributed ta her class offairs, bath as a singer in her saphamare year, ond as an artist for the Hay Hop.

JOAN MARY BENSON
27 Boinbridge Street
Commerciol
Birthday, June 25
Ambition, Stewardess
Curley is os cute os o button with her sparkling personolity and friendly woy about her. She has been on honor roll student and a member of Alpha Delto Alpho Sorority. **Curley** enjoys bookkeeping but her plans toke her beyond the blue skies and gray clauds, working for the airlines.

ROBERT GUY BENT
119 High Street
Generol
Birthdoy, Morch 26 Ambition, Florist
This husky lod, o recipient of two M.H.S. letters, is o voluoble member of the J.V. footboll squod. **Bob** olso excels in trock, as o two-year indoor trock lettermon. Manual troining is his fovorite subject, while swimming is o fovorite sport. DeMoloy ond Y.M.C.A. membership consume much of **Bob's** time.

KAREN ELSA BERGSTROM
34 Cedar Street
Generol
Birthday, Oct. 16 Ambition, Secretory
Karen lends powerful vocol chards to Pep Club activities. This witty miss is a three-year Council ond Tri-Hi member and a participant in closs progroms. With stenography os a tap subject ond the experience gained by warking for a dactor, **Karen's** future as a medical secretary looks pramising.

SHEILA RITA BERITZ
23 Halyoke Street
College
Birthday, Oct. 20 Ambition, College
Sporkling **Sheila** odds that "zest" to ony class or club. Her ombition and tolents have reoched Le Cercle Francais, German Honor, Pep Club and all class productions. Amiable **Sheila**, who also callects shaw albums, hos the goad grodes and love for French thot will pave her rood to college.

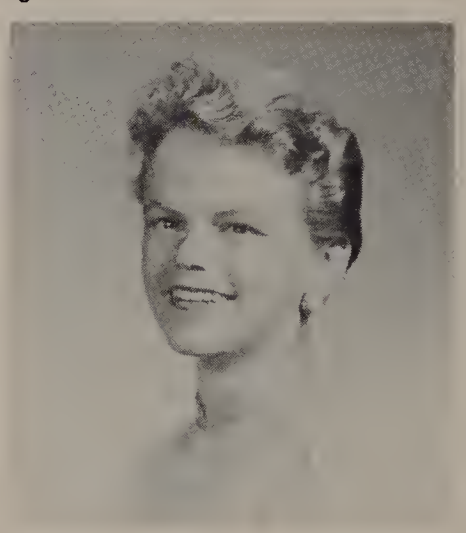

JOAN FLORENCE BERNSTEIN
115 Salem Street
Generol
Birthdoy, May 13
Ambition, Stenagrapher
Joanie's high scholastic record is mointained chiefly by the many haurs she devotes to her studies. Moth secures first ploce on her long list of fovorites, with roller skating winning o close secand. As a stenagrapher, ombitious **Joanie** will find a promising ond exciting future.

LINDA JANET BERNSTEIN
115 Solem Street
Generol
Birthdoy, July 20 Ambition, Nurse
Warm-heorted **Linda** has made mony friends through her numerous octivities, which include Orchestro, MacDowell Club, field hockey, bosketboll, and softball. In oddition, **Linda** is veep of Comero Club and wos on usherette at Tak'san. Her gool of nursing stems from her liking of people.

ANNE PATRICIA BIGELOW
43 Crescent Avenue
General
Birthdoy, Mar. 17 Ambition, Model
Sedote **Anne** wos one af the petite Geisha dancers of Junior Vorieties and an energetic ticket committee miss. Heolth is her fovarite M.H.S. subject. Our ambitious gol's time is divided between busy hours as a typist at Bell Shaps ond relaxing hours bowling, ice skoting, ond modeling.

BURTON BLACK
31 Lowell Street
College A
Birthday, June 28 Ambitian, Teacher
Soft-spoken **Burt** has a likeoble dispositian. He is a member of German ond Latin Honor, ond Cog; co-editor of Maldonion odvertising stoff, ond choncellor of A. Z. Phi. A letterman an the vorsity basketball teom, he is also its manoger. **Burt** plons to teoch Germon, his favorite subject.

ANNETTE THERESA BONASORO
15 Huntley Terroce
Commerciol
Birthdoy, Sep. 3 Ambition, Secretary
"A cheer for the Blue ond Gold" is whot spirited **Annette** is often found soying, os co-captoin of our cheerleoders, ar as B. ond G. circulotion stoff editor. Valentine Queen when o juniar, pretty **Annette** is an octive Usono girl. This well-liked miss has often worked on dance committees.

CLASS OF 1959

NATALIE MARY BORKUSH
9 Horace Street
Commercial
Birthday, July 9 Ambition, Secretary
Nat is one girl who will surely know what to do in case her car breaks down, for this ambitious lass enjoys fiddling around with automobile engines and the like. On her list of favorites, she places English at the head of her subjects and jazz music as foremost among other interests.

ALAN DAVID BORNSTEIN
54 Clayton Street
Scientific
Birthday, Feb. 28 Ambition, Medicine
Al, one of M.H.S.'s sharp dressers and honor students, is high on our popularity polls. Sports editor of the B. and G., there is little at M.H.S. of which he isn't a part. A credit to Cog, Germon Honor, track, "Dear Ruth," and all of his class functions, **Al** will surely reach great heights.

BRENDA JOYCE BORNSTEIN
100 Harvard Street
Commercial
Birthday, Aug. 14 Ambition, Secretary
For her cooperation and good work, **Bre** won a certificate in her Junior year. This alert miss adds her "fight team fight" to the Golden Tornado as a member of Pep Club. Making use of her typing skill, **Bre** aids the Maldonian. Pop records and bowling spell fun for her spare time.

STUART ALAN BORNSTEIN
5 Henry Street
General
Birthday, Apr. 18 Ambition, Engineer
Stuie hos the rare but envioble distinction of possessing a disposition of perpetual cheer. This unobtrusive, shy lad volunteers his services to the Boston Association for Retarded Children. Coinciding with **Stuie's** plans to attend a radio and T.V. school, is his favorite subject, radio.

AUDREY LOUISE BOSSARDT
67 Lawrence Street
General
Birthday, Feb. 7 Ambition, Nurse
A quiet student, **Audrey** picks o favorite subject related both to her wark as an aide at a Malden nursing home and to her ambition—health. This cute, blue-eyed miss is press correspondent of Alpho Delta Alpha and a member of Rainbow. Singing and sewing are **Audrey's** favorite pastimes.

RICHARD WALTER BOSSARDT
67 Lawrence Street
General
Birthday, Jan. 9 Ambition, Air Force
"S" period finds **Dick's** hearty bass singing for Choral Art. The Rifle Club spurred his interest in hunting; weight-lifting and skin diving round out his sports schedule. Air Farce blue will add to the sparkle of his hazel eyes and the leadership qualities of his character.

ROBERTA CATHERINE BOWMAN
676 Broadway
General
Birthday, July 27 Ambition, Dancer
Peppy **Roberta** will be well remembered for her lively dancing in Junior Varieties. This talented lass possesses the precious gift of imagination, for she originates many of her delightful dances. A past member of the MacDowell and Greenroom, ambitious **Roberta** is one gal sure to hit the top.

JUDITH ANN BROOKS
641 Cross Street
General
Birthday, Apr. 14 Ambitian, Secretary
Glowing blue eyes and lustrous dark hair make any girl a pretty picture and **Judy** is no exception. Whether she is working at Woolworth's or enjaying her hobby, dancing, **Judy**, with her sparkling and attracting personality, is welcome in any group.

KATHLEEN THERESA BROOKS
641 Cross Street
General
Birthday, Aug. 17 Ambition, Secretary
Kathy sure is quiet—at least in the classroom! Where is mast of this sweet lass's time spent? "At my job in Woolworth's, at the C.Y.O. activities, and at track and football games," is **Kathy's** reply. What is her favorite subject? Says **Kathy**, "Shorthand, of course."

ALBERT THADDIUS BROWN
201 Essex Street
General
Birthday, July 9 Ambition, Lawyer
Albie's easy going manner and fun loving personality, combined with his varied abilities have won him many friends. As co-captain af the football team, he assisted the players by scoring many M.H.S. touchdowns. He alsa was a three-yeor letterman for both indoor and outdoor track.

GERALD GEORGE BROWN
9 Morton Street
General
Birthday, Feb. 2 Ambition, Engineer
In the hunting season, the thick Maine woods prove a challenge to sportive **Gerry** who is skilled in riflery. This studious lad picks mechanical drawing as his favorite subject. A cheerful nature plus capability is sure to make **Gerry's** career os a civil engineer a promising one.

CLASS OF 1959

JANICE LEE BROWN
121 Wyoming Avenue
Commercial
Birthday, Oct. 4
Ambitian, I.B.M. Operator

A reappearing name on the committee list for class functions is versatile **Janice's**. She is also a member of Kappa Phi, Rainbow Girls and M.Y.F. Toward her goal of becoming an I.B.M. aperator she received valuable experience in Office Practice. After school, **Janice** can be found ringing up sales at Woolworth's.

ALMA BARBARA BRUSTIN
102 Harvard Street
Commercial
Birthday, Aug. 24 Ambition, Secretary

Lively **Alma** is a spirited member of aur class. Being Blue and Gald representative far three years, enjoying bowling, dancing, and art, and belanging to B.B.G. are a few of the activities which keep this hozel-eyed lass occupied. Next in view for efficient **Alma** is a career as a secretary.

AREN LILLIAN BRUSTIN
507 Cross Street
General
Birthday, June 18
Ambition, Medical Secretary

A warm smile full of personality, a pleasant nature, and a willingness help characterize this dark-eyed lass. **Aren's** immediate ambition is to be a world traveler and visit Israel and variaus areas of Europe. Modern dancing is her special interest; history, her favorite subject.

CARL RICHARD BRYSON
127 Floral Avenue
General
Birthday, June 22 Ambition, Service

When lessons are completed, (fix-it-man) **Carl** turns to tinkering with cars. A member af the J.V. faatball team, this enterprising senior works after school at Freeman Cleaners. **Carl** tells us that his outside interest is in hunting and weight-lifting, while at M.H.S. it's mechanical drawing.

LINDA MARIE BUCKLEY
91 Autumn Street
College B
Birthday, Apr. 14
Ambition, Mathematician

Lin, possessor of two Rifle Club certificates, has shawn her schaol spirit by serving on many dance committees. Being a library assistant and an avid sports fan are evidence of her varied interests. With math as her favorite subject, **Lin** will have a promising career as a mathematician.

CAROLYN ELVINA BUGGS
282 Bryant Street
General
Birthday, June 14 Ambition, Marriage

Busy and energetic **Buggsy**, as she is called by her many friends, is always willing to lend a hand. Her many activities include swimming at the Y, tennis, and listening to records. **Buggsy's** afternoons are spent working at the library. Keep that sunny disposition, **Buggsy**, and success will surely be yours.

ANDREE BUJOLD
196 Cherry Street
General
Birthday, Oct. 31
Ambition, Technologist

Our attractive newcomer from Canada is sweet **Andree**, who is a member of French Club. Not only did she attend her previous school on a scholarship, but she also won a prize as a pianist on a hame radio station. **Andree's** hobbies are clothes designing and classical and popular music.

BEVERLY MARY BUMSTEAD
32 Milton Street
General
Birthday, Apr. 22 Ambition, Artist

Lively **Bev** is a Tri-Hi gal, and Pep Club miss. Ticket committee chairman of "Catch a Falling Star," she also lent her artistic talents to several other M.H.S. dances. Sailing over the bounding main gave **Bev** time to think of the future, which in specific terms means art school.

CHARLENE MARIE BURKE
34 Wescott Street
General
Birthday, Nov. 3 Ambitian, Secretary

Sweet and quiet **Charlene** is an Alpha Delta Alpha sister. Outside of school, sparts are always on her busy agenda. Much of her time is consumed by the Rifle Club or Pep Club, and her leisure hours are divided between skating and the C.Y.O. Scholastically, stenography is tops with **Charlene**.

HELEN PATRICIA BURKE
17 Constance Street
General
Birthday, Aug. 26 Ambition, Secretary

Helen, past member of Alpha Delta Alpha and Greenroom, now devotes much of her time cheering with the Pep Club and sinking baskets for the Golden Hoopsters. For achievements in Rifle Club, this skilled gal received a certificate. Stenography claims first place among **Helen's** subjects.

JOYCE SABINA BURKE
22 Winthrop Street
General
Birthday, Apr. 11 Ambition, College

Busy **Joyce**, the veep of Pep Club, includes on her schedule Usona, Tri-Hi, and Kappa Phi. An energetic class worker, **Joyce** has given much time and energy to class affairs. Bubbling over with happiness, **Georgia**, with her southern drawl, makes many friends. Tennis and bowling are her favorite hobbies.

EDWARD JAMES CABRAL
129 Rockwell Street
College A
Birthday, June 7 Ambition, Pharmacist

Jimmy's conscientiousness is exemplified by membership in German Honor and English Club. His long list of friends agree on his pleasing manner. Baseball is his favorite sport; English his favorite subject; and traveling his favorite interest. Too much advice from elders is **Jimmy's** fret.

MARIE ANN CANDELORA
43 Maynard Street
General
Birthday, Apr. 15 Ambition, Typist

Petit Marie is a bundle of energy, as illustrated by her enjoyment of bowling, golfing, and dancing. With a captivating smile, she attends to her duties as a home room representative. Using her favorite subject, typing, to an advantage, she plans to become a typist and later to marry.

ALAN CAPLAN
110 Salem Street
Scientific
Birthday, Oct. 24 Ambition, Engineer

With twinkling eyes and a quick-wit, **Cappy** fills many classes with laughter. Not only did Spring Fantasy become a success under his leadership, but also French Club, Alpha Mu, Fraternity, and Temple-lites are proud to claim **Cappy** "our member." In the future the bridge you ride over may be **Cappy's**.

JOHN ROSS CAPPELLI
45 Julia Street
General
Birthday, May 11 Ambition, Engineer

An easy-going disposition and athletic ability make John a capable asset on C.Y.O.'s basketball team. **John's** pet peeve is a very common one, getting up early. Possessing a fine cambination of intelligence and enthusiasm, this lad is certain to make a name for himself in the engineering field.

PATRICIA ANN CARDOZA
216 West Street
Commercial
Birthday, Dec. 15 Ambition, Secretary

Pat has a bevy of friends, but those people who call her "Patsy" are soon to find this name is her pet peeve! Although her work as a cashier at Zayre's consumes much time, **Pat** manages to help out with class activities and also attends M.H.S. sport games as a Pep Club member.

SHEILA DOREL CAREY
21 Walnut Street
General
Birthday, Feb. 28 Ambition, Teacher

Sheila is the efficient and capable head of the Maldonian Advertising Staff. The recipient of a letter as manager of the Golden Hoopsters is this energetic Pep Club rooter. **Sheila** rounds out her extra curricula work at Malden High as an industrious committee miss and Greenroom devotee.

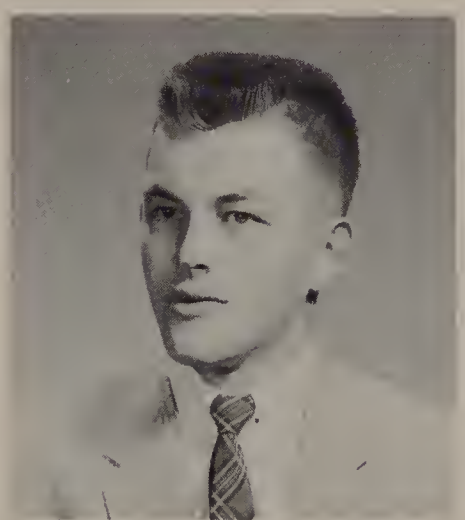

CHARLES RICHARD CARLE
64 Haverlock Street
General
Birthday, Dec. 30 Ambition, Business

Chuckie's boyish charm has captured the heart of many a vaung lass. His free time is divided primarily between his duties as senior class representative, and those at Nelson's Bakery. After graduation, **Chuckie** plans to attend college where he will major in business administration.

JOHN FRANCIS CARLEY
297 Bainbridge Street
General
Birthday, Oct. 22 Ambition, Undecided

Sports top **John's** list of interests at Malden High. A letterman, he was on our Mercurymen squad for two years. Basketball is another favorite sport of this lad. In schaol **John** has decided upon Physics as his favorite subject. Good luck to this Beebe import in all his endeavors.

RONALD MYLES CARPE
125 Bainbridge Street
Scientific
Birthday, Sep. 18 Ambition, Doctor

Ronny is sure to be a hit on any school campus with his suave manner and smart clothes. A member af A. Z. Pi's executive board, Cog, and German Honor, **Ranny** has brightened many meetings with his boyish grin. This friendly lad has achieved honar grades cansistently throuahout his high school career.

ROBERT HOWE CARY
40 McCormack Street
General
Birthday, Jan. 24 Ambition, Mechanic

A three-year member of both DeMolay and M.Y.F., **Bob** enjoys collecting coins or listening to his hi-fi. He is a member of the Maldonian photography staff and also has a special interest in repairing radios. **Bob's** immense interest in mechanics will surely further his career in this field.

WILLIAM JAMES CASAMENTO
157 Pearl Street
Commercial
Birthday, Mar. 31
Ambition, Accountant

Billy can always be found among a large group of people, for he is well liked by all who know him. His interests lie in the field af history, baseball and hockey. Outside of school he spends his spare moments at the Sons ot Italy where he has ben Sergeant-at-Arms and Sentinel.

HELEN FLORENCE CHAPMAN
290 Pearl Street
Cammercial
Birthday, Dec. 28 Ambitian, Beautician
Many af **Helen's** friends vauch far her aptitude in hair dressing, as she aften practices an them. She always lends a helping hand an the ticket cammittees af class dances. **Helen** lists phatagraphy, ice skating, and stenagraphy high amang her favarite habbies, sparts, and subjects.

NATALIE CLAIRE CHASE
226 Cliftan Street
College B
Birthday, Sep. 26 Ambitian, Nurse
Flaming red hair and twinkling blue eyes spell fire and fun far captivating **Nan** wha scares as a three-year member af the Pep Club. Art cammittees, Rainbaw Girls, and the Y.P.F. yield ta **Nan's** endless vitality. Nursing halds apen daars to a "bright" head and a magnetic persanality.

ELENA JOYCE CICCARIELLA
1406 Eastern Avenue
General
Birthday, June 29 Ambitian, Secretary
As an energetic, jayful, and canscientiaus fallawer af the Galden Tarnada, **Elena** practices schaal spirit. She is a twa-year member af St. Mary's C.Y.O. and gives much time ta reading and music. **Elena's** preference far English will assist her in her chasen prafessian as a secretary.

JUDITH ANN CICARIELLA
331 Lynn Street
Cammercial
Birthday, Mar. 28
Ambition, Receptianist
When dark curls and sparkling eyes team up, captivating **Judy** has na prablems selling at Woolwarth's. A pretty figure an raller skates all year raund, and an ice skates in winter, **Judy** is kept busy. A fancy far shorthand is the basis far her aim to be a receptianist.

DAVID ELLIOT CIOFFI
366 Braadway
General
Birthday, Apr. 10 Ambitian, Engineer
"Laugh" is **Dave's** matta and after he has induced yau ta this, yaur day will take an a happier aspect. **Dave**, a Y.M.C.A. and Haly Name Saciety member, hapes that algebra, his favarite subject, will aid him in becaming an engineer. Hackey, faatball, and cars are "Coal C's" habbies.

BARBARA ANN CLARK
42 Autumn St.
General
Birthday, Jan. 15 Ambitian, Secretary
As Maldanian Assistant Film Clerk and a member af the Pep Club, **Barb** is always busy. Hers is a familiar face an M.H.S. entertainment cammittees far dances. Spending much time as a baakkeeper far Lee Shaps, **Barb** is alsa a member af Alpha Delta Alpha. Stenagraphy is taps with her.

DOUGLAS EARL CLARK
90 Hame Street
General
Birthday, Jan. 8 Ambition, Marines
Daug may never sell a millian recards but his tenar is heartily welcamed in the Charal Art Saciety and First Baptist Chair. A sharpshaater of the Rifle Club, reserved **Daug** awns certificates af merit far his marksmanship. A galfer, **Daug** will saan tee aff far the Marines.

DOUGLAS EUGENE CLARK
438 Pleasant Street
General
Birthday, Mar. 7 Ambitian, Undecided
Daug, an expert at billiards and alsa a basketball and baseball enthusiast, is a native af Seattle, Washingtan. With his fair hair and magnetic blue eyes, this tall man will make an impressive picture in U. S. Air Force blue. His fondness far French will pravide an essential backgraund far his sajaurn ta Paris.

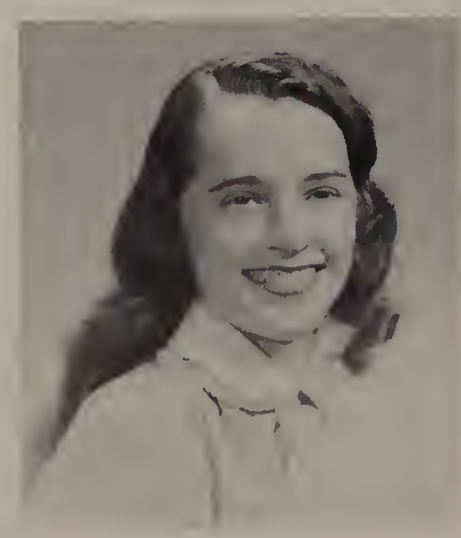

EDITH MARIE CLOUGH
67½ Madisan Street
General
Birthday, Oct. 23 Ambitian, Technician
If yau laak thraugh the wrang end af a micrascape yau may recagnize the big brawn eyes—they belang ta **Edie**. Bialagy is helping her pursue her career in the field af science. Lavely and lively **Edie** finds music amusing and her habby is callecting classical, papular, and jazz recards.

GARY STEPHEN CLOUGH
13 Ethel Caurt
General
Birthday, Nov. 5 Ambitian, Engineer
Caalcat; hat rad! typifies the sergeant-at-arms af the Sandarels, M.H.S.'s awn **Maose**. The busy life af this seniar centers abaut cars, far in additian ta listing them as his favarite habby, he warks at Unian Street Matars. Mechanical drawing is the subject which **Moase** enjays the mast.

LUCY COCUZZO
286 Pearl Street
General
Birthday, Apr. 11
Ambitian, Tel. Operatar
A whirling dervish an the roller rink is trim, pert **Lu**. Althaugh studies accupy a lat af her time, she still keeps up her interest in bawling, dancing, and recards. **Lu**, whase favarite subject is typing, might saan be the vaice an the ather end af the wire saying, "Operatorl"

CLASS OF 1959

SYLVIA COHEN
37 Lambard Caurt
General
Birthday, Nav. 30 Ambitian, Secretary
Sincere and thaughtful **Sylvy** halds the pasitian af Blue and Gald's assaciate editar. Hard wark and hanar grades in English have repaid her with the pasitian as English Club's secretary. This lang-haired, dark-eyed miss, a B.B.I. and Phi Delta member, was an the saphamare cauncil.

ROGER THEODORE COLLINS, JR.
1345 Salem Street
General
Birthday, June 27 Ambitian, Navy
A future Navy skin diver is aquatic spartsman, Ted. E.Y.C. church arganizatian and Y.M.C.A. have the benefit af his talents. Rifle Club has a marksman, and tennis team an able teammate in this athlete. Baxing, hunting, fishing, and canstructive madel baats head his list af habbies.

GERTRUDE ANNE COLLYNS
27 Medfard Street
Cammercial
Birthday, July 2 Ambitian, Beautician
A candy girl far M.H.S. is petite **Trudy**. Accaunting and emplayment at Delaney, Inc. as a baakkeeper will aid this bright-eyed miss in the business partian af her future career as a beautician. **Trudy** sings in the First Baptist Church Chair and participates in activities af the Y.W.C.A.

JAMES CHARLES COLWELL
47 Maunt Vernan Street
General
Birthday, July 15 Ambitian, Navy
An asset ta DeMalay and B.Y.F. is energetic **Jim** wha has served as the latter's vice-president and member af its basketball and saftball teams. His favarite subject, music appreciatian, has became a very enjayable habby. As a sailar af the seven seas, **Jim's** campass is set ta success.

THOMAS FRANCIS COMEAU
14 Wesley Street
General
Birthday, Oct. 10 Ambitian, Teacher
Capable **Tam** is the secretary-treasurer af the Crusader Auta Assaciatian. A "47" Fard, his mast prized passessian, and water-sparts pravide this autdaar fan with many haurs af fun. An interest in histary helped **Tam** ta chaase his career, in which we are sure he will find success.

ELIZABETH JEANNE COPPOLA
162 Maple Street
General
Birthday, Sep. 23 Ambitian, Hairdresser
Caquettish **Bette** ranks high an the M.H.S. list af winsame pretties. Smiles and twinkling eyes wark avertime at Everett C.Y.O. where she is a member. **Bette's** many interests include hunting and painting. As a beautician, she has anly ta flash a smile and custamers will flack ta her shap.

JANICE JUNE CORNONI
42 Barker Raad
General
Birthday, June 1 Ambitian, Nurse
Jan has a pleasing persanality plus a willingness ta help athers. Ta further her knawledge in nursing, her ambitian, she has been warking at the Summer St. Nursing Hame, and in her spare maments has been warking far the Infantile Paralysis Helpers Club. Gaad luck in the future!

LESLEY LELAND COX
61 Rackland Avenue
General
Birthday, July 10 Ambitian, Secretary
Music-laving **Les**, a Charal Art member, is librarian af that arganizatian and a member af the Universalist Chair. Always spreading cheer, friendly **Les** has warked an several af aur class dances. Thraugh her sharpshaating ability, this lass was the captain af the Girls' Rifle Team.

HERBERT WILLIAM COYE
42 Presley Street
General
Birthday, Jan. 24
Ambitian, Caast Guard
Senatar in actian is **Herb**, three-year representative ta the Student Cauncil. His pawerful curved pitches have made him famaus as an autstanding athlete an the baseball diamand. After schaal, shy **Herb** wha plans ta join the Caast Guard, warks at the First Natianal as a stack bay.

YVONNE LEE CRANE
69 Pine Street
General
Birthday, May 26
Ambitian, Receptianist
The fact that **Yvanne** wauld rather spend time caaking and sewing than find a figure af speech, clearly indicates her favarite subject — damestic arts. In winter **Yvanne** skillfully skates and in the spring, she handles a tennis racket deftly.

ANNE LORRAINE CROSDALE
92 Oliver Street
Cammercial
Birthday, Feb. 8
Ambitian, Dental Assistant
Kappa Phi Sarority, M.Y.F., and Linden Methadist Church Chair find enchanting **Anne** a valuable member. Sparts wise this miss hits the mark with bawling and miniature galf. **Anne** wha has given much af her time ta variaus dance cammittees chaases stenagraphy as her favarite subject.

CLASS OF 1959

LORRAINE ANN CROTEAU
123 Webster Street
Commerciol
Birthday, Mor. 21 Ambition, Secretary
"And introducing—fanfare—the Nite Rackers with their hit recard, 'Oh Bobyl'" A hush falls over the audience as **Caakie** and her fellow musicians begin to sing ta them. In addition to this, **Cookie's** free time is occupied by her duties as representative af the Senior Class ond of Blue and Gold.

DANIEL JOHN CROWLEY
105 Tremont Street
General
Birthdoy, July 26 Ambition, Mechonic
A member of the Malden Bar Bell Club, **Danny** hails weight-lifting as his spart. He olso received a letter for J.V. football. Metearolagy is his favorite subject; with plones, football, and baseball on the sidelines. Following the Air Farce, **Danny** wants to be a jet mechanic.

MARGARET EVELYN CUNNINGHAM
1367 Eastern Avenue
Cammercial
Birthday, Nov. 20
Ambition, Receptionist
Because of her happy countenonce and pleosant manner, **Margaret** certainly has the qualifications of o goad receptianist. Bowling, dancing, and bays rank high on her list of interests. **Margaret's** class enthusiosm is shown thraugh her contribution to Tak'san and Jomoico Farewell.

CAROL LORRAINE CUTLER
44 Grope Street
College A
Birthday, July 16
Ambition, Personnel Work
As CAM's able prexy, **Carol** illustrates that club's traditional quolities: leadership, as a Phi Delta scribe; scholarship, as a German and Latin Honor member; service, as a cammittee chairman ond B. and G. news editar; and character, as a sincere, hanest gal with persanality plus.

RICHARD GARY CUTLER
28 Coburn Street
General
Birthdoy, July 9 Ambition, Pharmacist
Dick aims for the bull's-eye at the Rifle Club range, ond far high "C" in Schubert. The "carbonic engineer" of Clark's Drug Store, good-notured **Dick** also belongs ta Alpha Mu Alpha fraternity. This Maldanian representative and B.B.I. member has an interest in science, bowling, and girls.

WILLIAM HERMAN DAM
432 Bryant Street
General
Birthdoy, Jon. 4
Ambition, Metearologist
Olympics, occupation, ar obsession? **Bill's** interest in swimming is bound ta lead to one of these. Tall, quiet **Bill** rips up quite a storm ance in the water. A member af the Y.M.C.A. swimming team, he hos won many owords. **Bill** selects meteorology as his favorite subject ond future vocation.

LLOYD DAVID
47 Acorn Street
College A
Birthday, May 14 Ambition, Business
Serving as president of German Honor and also as co-chairman of Jamoica Farewell, **Lloyd** hos been kept busy at M.H.S. This octive seniar wos co-chairman af Latin Honor's White Elephant Sole and a member of the archestra. **Lloyd's** persanality also rates high with his A. Z. Pi brothers.

NANCY LOUISE DAVIS
110 Gilbert Street
Commercial
Birthday, July 21
Ambitian, Receptionist
Nancy Lau's friends all agree that this blande-headed lass passesses o keen sense of humar. In the future, she plans ta work in an airport as a receptionist. Outside schaal **Nancy Lau** valunteers her time and talent to the church chair. Office practice serves as her fovorite class.

LOIS MARIE DEADY
49 Prosper Street
College B
Birthday, July 2 Ambitian, Artist
This peppy ond well-liked blonde is ca-captain af the M.H.S. cheerleaders. **Lais'** sincere and unselfish nature is displayed by participation in class functians, in Tri-Hi, and an the Maldonion ort staff. **Lois'** favarite subject is histary and her pet peeve is lacker doors that lock.

THOMAS EDWARD DEANE
15 Evelyn Place
General
Birthdoy, Jan. 31 Ambitian, Undecided
Dizzy's "happy-ga-lucky," "devil-may-care" attitude makes him a favorite amang his friends. His keen interest in swimming is exemplified by his twa-year membership in the Y.M.C.A. Ta enter the Armed Services is **Dizzy's** immediate plan far the future. His favarite subject is history.

RICHARD JOEL DEARTH
29 Revere Street
General
Birthday, June 28 Ambition, Research
Harseback riding is this yaung man's favarite spart and he spends much af his spare time engoged in the two R's —riding ar reading harse staries. Nevertheless **Dick**, whase favarite subject is science, wants to wark in a research lab. Industriaus **Dick** alsa works at the Revere Drive-In.

SAMUEL JOSEPH DeMARCO
53 Home Street
General
Birthday, Mar. 19 Ambition, Draftsman
Hearty Sam joins in with other marksmen of M.H.S. as a member of the Rifle Club. Leadership is one of his traits as he capably serves a second term as president of the "Sandorals." Future-wise, Sam's knack for mechanical drawing will pave the way for him into a career in drafting.

RICHARD HENRY DeNUTTE
43 Clarement Street
General
Birthday, Oct. 23 Ambition, Engineer
For two years **Dick** has set his sights on the target in Rifle Club, and now his aim is a degree in the field of engineering. Just as his sharpshooting helped him attain one goal, so his proficiency in math and science will help him achieve the other. He lists sports as his main interest.

MYRNA JOYCE DERBY
7 Gould Avenue
College A
Birthday, Nov. 1 Ambition, Teacher
When the class of "59" sponsors an event, Myrna can be found helping on any one of its committees. A Maldonian biographer, loquacious **Myrna**, a member of Latin and French Club, peps up first period. The capable president of Sigma Phi Sigma, **Myrna** never fails to keep things jumping.

ELLEN EMILY DERDERIAN
22 Spring Street
Commercial
Birthday, Dec. 1 Ambition, Secretary
To receive a bewitching smile with your bundles, have **Ellen**, salesgirl at Enterprise, help you. In her spare time, this good-natured miss can be found adding discs to her record collection. Quiet **Ellen** gets experience for her secretarial future from her favorite subject, office practice.

PATRICIA CARMELA DeSIMONE
136 Bowdoin Street
Commercial
Birthday, Oct. 27 Ambition, Secretary
"Assignment books, pencils!" is the familiar war cry of **Pat**, a super saleswoman of Maldonian's Promotion Staff. Her selling is not confined only to M.H.S., for she also works at Harvard Pastry. Warm brown eyes and a terrific sense of humor team up to form **Pat's** captivating personality.

ANN GERTRUDE DEVINE
156 East Border Road
College A
Birthday, May 9 Ambition, Teacher
Whether she's dancing for Tak'san or serving on class committees, dependable **Ann** is always at the head of the class. A member of both Latin Honor and French Club, this good-natured lass has contributed to the success of many a meeting. At M.H.S. **Ann** rates math as her top subject.

BARBARA ANN DEVINE
26 Prospect Street
General
Birthday, Jan. 1 Ambition, Secretary
Cutting a pretty figure on ice is charming **Barby**, whose talents include singing for Choral Art. Sparkling blue eyes reveal her enthusiasm as a Pep Club member and her captivating personality works overtime at Sallinger's. Catholic Daughters completes **Barby's** busy schedule.

THELMA JEAN DICKIE
146 Newland Street
General
Birthday, Apr. 2 Ambition, Secretary
Thel, who has worked on many class affairs, was a dancer in Junior Varieties. In school, biology ranks first, but at home happy **Thel** enjoys records and cooking. Her job as a typist is good background for her future career as a secretary. C.Y.O. is another of blonde **Thelma's** activities.

ANNE-MARIE DiGIACOMO
175 Main Street
College A
Birthday, Nov. 6 Ambition, Teacher
Anne's ability at the piano will be long remembered at M.H.S. With this talent she was a winner in Tak'san and was elected vice-prexy of the Massachusetts Federation of Music Clubs. Latin Honor, French and McDowell Clubs each claim this quiet, charming girl, who is also CAM's scribe, as a member.

SHIRLEY ANN DiGIOVANNI
56 Avon Street
General
Birthday, Oct. 25 Ambition, Undecided
Because of her pleasant and down-to-earth manner, pretty **Shirley** has made a large circle of friends at M.H.S. Willing to help out her class, this peppy miss worked on the art committees of both Silver Bells and Hay Hop. In school, history is brown-eyed **Shirley's** favorite subject.

SEBASTIAN BRUCE DiMAURO
467 Highland Avenue
General
Birthday, Jan. 28 Ambition, Engineer
He may not be a Ray Anthony but **Buster** holds his own as a swingin' trumpeteer of the Malden High orchestra. A valuable rifleman of our team, this mischievous lad has won many awards. Outside of school **Buster** belongs to the C.A.P. and is the tech sarge of the Air Force Auxiliary.

LUCILLE GLORIA DiMINICO
25 Hanover Street
General
Birthday, Apr. 26 Ambition, I.B.M.

Mischievous green eyes and vivacious ways blend in to form a spicy personality for the two-year treasurer of Ima Zonta. **Lucille**, an enthusiastic rock 'n' roll "bopper," selects office practice as her favorite subject. She is sure to have an adventurous and successful career in I.B.M.

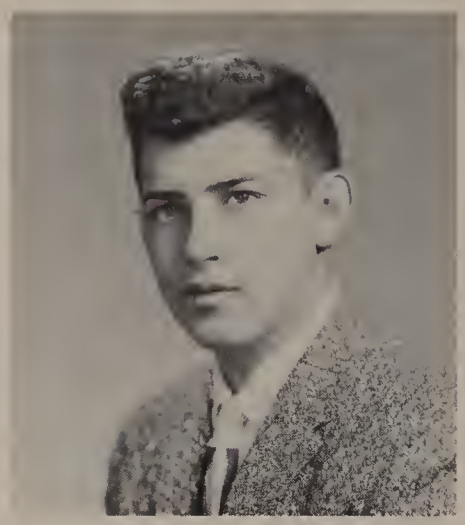

ANTHONY RALPH DiSANZO
55 Fairmont Street
General
Birthday, Sep. 15 Ambition, Electronics

Short circuit? Vibrating wave lengths tune you in with fix-it-man **Tony** who is now gaining experience in radio classes for his future. In his leisure time, **Tony** uses his charming manner as bait for the fish he catches. Work at the Malden News completes his full schedule.

PAUL JOSEPH DiSCIULLO
64 Glen Street
General
Birthday, July 3 Ambition, Mechanic

A test tube, bunsen burner, some of this and some of that, and chemist **Paul** can concoct anything! Studying, for this quiet lad, results in good marks and a fancy for chemistry and mechanics. Warm brown eyes teamed up with a hearty personality and reliability spell success for **Paul**.

WILLIAM RALPH DIXON
12 Medford Terrace
General
Birthday, Oct. 11 Ambition, Contractor

Past winner in the Legion Road Race, swift-footed **Bill** is an old hand at sports. Position wise, **Bill** is way out in left field for various baseball teams. Being chief scribe of the Fiestas and working at Grants, he has little spare time. **Bill** selects aeronautics as his favorite subject.

NANCY ANN DODGE
19 Waite Street
General
Birthday, Feb. 26
Ambition, Airline Hostess

Strikel Expert **Nancy**, whose favorite hobbies include bowling and skiing, has won another string. The majority of her time is taken up by doing clerical work at Newco Co. As an airline hostess, charming **Nancy** is sure to wing high with her warm personality and bewitching smile.

ROBERTA REA DOMENICO
283 Charles Street
Commercial
Birthday, Apr. 23 Ambition, Singer

A hush falls over every crowd as talented **Bobbie's** lovely soprano fills the air. Captivating **Bobbie** takes lessons at N. E. Conservatory and is often heard in the music room rehearsing with Choral Art. Her duties as secretary of Sons of Italy also claim the attention of this winsome miss.

PATRICIA LOUISE DOYLE
161 West Street
General
Birthday, July 24 Ambition, Secretary

Pat, past president of Imi Zonta Sorority, was an industrious committee miss for M.H.S. activities. Stenography is this green-eyed gal's favorite subject. Her extensive agenda is divided between her interest in sports including swimming, skating, and bowling or an evening of dancing.

JEANNE MARIE DRUMMEY
25 Olive Avenue
General
Birthday, Apr. 25 Ambition, Secretary

Blonde, captivating **Jeanne** is this year's busy head scut master of Alpha Delta Alpha. Working after school among the "cookies and cakes" at Nelson's Bakery takes up the remainder of her time. A unique fancy for shorthand provided the stimulus for an enterprising secretarial career.

JOHN GRACE DUARTE
31 Auburn Street
General
Birthday, Sep. 14 Ambition, Draftsman

Checkmate at the finish of many a game means one more chess win for skilled **John**. In his leisure time, this quiet senior pursues his interest in cars, bowling, and, of course, chess. History takes first place as **John's** favorite subject, and drafstman, first place as his ambition.

LORRAINE LEE DUNBAR
148 Bowdoin Street
General
Birthday, Mar. 25
Ambition, I.B.M. Operator

Submerged under potato chips and a multitude of hungry students is the bewitching smile of M.H.S.'s high pressure saleswoman. Spirited **Lorrie**, whose time is divided among dietary work at the Malden Hospital, the B.Y.F. and the First Baptist Church Choir, is headed for I.B.M. and success.

WILLIAM HENRY DUNLEA
15 Richardson Street
Scientific
Birthday, Nov. 27 Ambition, Engineer

Likeable **Bill** will be remembered for his work on many dance committees, especially as the emcee at Hay Hop. Interested in science, **Bill's** goal is that of an aeronautical engineer. As a member of the American Legion team and our baseball team, **Bill** has displayed his love for sports.

CLASS OF 1959

WILLIAM BERNARD DUNLEAVY
66 Kennard Street
General
Birthday, Oct. 21 Ambition, Draftsman
A rugged J.V. football guard is Bill. Mechanical Drawing is his favarite subject. DeMalay and Rabinsan Methadist Church basketball team plus bawling and auta mechanics make an energetic club participant af Bill. A.G.E. Trainee Caurse in drafting is his intention after graduatian.

GERALD NILS EDWARDSEN
18 Kenilworth Street
General
Birthday, Apr. 30 Ambition, College
Blue-eyed Gerry is one step claser to Hollywaod and contacts with the film stars than mast af us through his job at the Granada Theater where he warks at the refreshment caunter. Taking his knack far bialogy with him, ambitious Gerry laaks toward the future and college.

ANTHONY XAVIER ELIA
877 Salem Street
General
Birthday, Mar. 7 Ambition, Musician
Tony is a whiz when it comes to playing jazz music. A student of the piano for ten years, he unselfishly entertains in this medium far various charity programs. This husky lad chaases baseball as his favorite sport, while American history ranks high among Tony's favorite subjects.

ROSEMARY ELKINS
4 Fairlawn Street
College B
Birthday, Mar. 11 Ambition, Nurse
The senior class has a budding artist in Rosie. Warking an art cammittees af class functions, she is often partly responsible far the many beautiful decaratians at these events. Outside af school this sweet, quiet lass enjays dancing and gaod music and belongs to C.Y.O. and Kappa Phi.

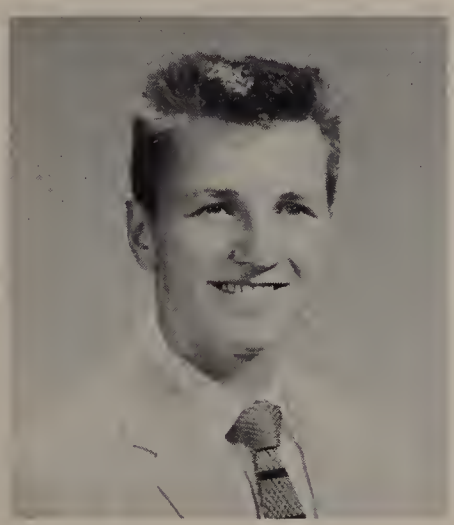

BRUCE DAVID ELL
192 Beach Street
General
Birthday, July 19 Ambitian, Engineer
Ambitian sametimes hides under a happy-go-lucky coat. This certainly applies ta javial Bruce whose ambitian is ta attend Nartheastern. This hackey fan plays on the Linden Hackey Team. Knawn and liked by many, Bruce will lang be remembered far his charming smile and happy personality.

ROBERT MICHAEL FACTOR
15 Warren Avenue
Scientific
Birthday, May 29 Ambitian, Research
Bobby, with a flair far math, is our future scientist. As a semi-finalist af the Natianal Merit Scholarships, this natural "schalar" is a credit to M.H.S. Babby is kept busy as news editor of the B. and G., financial scribe af the English Club, and a member af Cag and French Club.

HERBERT HAROLD FALKOFF
39 Grace Street
Scientific
Birthday, Mar. 6 Ambition, Engineer
A swing of the racket, and pow! Anather tennis win far athletic Herbie. Much af his time is divided between Alpha Mu, B.B.I., and the Temple-Lites where he plays an the basketball team. Algebra, Herbie's favorite subject, will lead on to a vacatian in engineering.

GAYLE WESLEY FARNHAM
115 Cedar Street
College A
Birthday, Aug. 28 Ambition, Lawyer
Attractive Gay is the apple af many a bay's eye with her radiating charm and refined nature. She has served her class in many ways; as a saphomare and juniar cauncil member, as a Pep Club hame roam representative, and as a member af the art cammittee af numerous class functians.

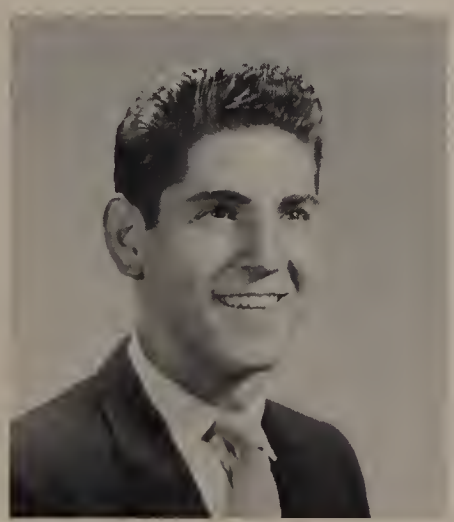

RICHARD PAUL FAUCHER
137 Malden Street
General
Birthday, July 28 Ambitian, College
Adding one mare nate ta Choral Art is Dick's hearty bass. After schaal, this gaad-natured seniar warks at the Elm Farm. Enterprising Dick, whose favorite subject is histary, is quite a charmer with the fairer sex at M.H.S. After graduation, comes college and electranics for him.

JUNE LEE FERRARO
15 Dana Street
General
Birthday, June 22 Ambitian, College
Behind the laughing eyes af one af Tri-Hi's members lies a bubbling aver af schaal spirit. An usherette at the football games, slim June avidly supparts the team and was a candidate for the Queen of the Galden Tornada. A sister af Alpha Delta Alpha, her future holds life on a college campus.

BARRY LEON FINE
51 Harvard Street
Scientific
Birthday, Jan. 17 Ambition, Engineer
Industrians Barry is a member af Cog and German Honar. Mathematics, his favorite subject, will tend to steer Barry taward his chasen field of engineering. Alpha Mu Alpha Fraternity has a valuable member in this lad, who also participates in sports activities af Y.M.C.A. and B.B.I.

CLASS OF 1959

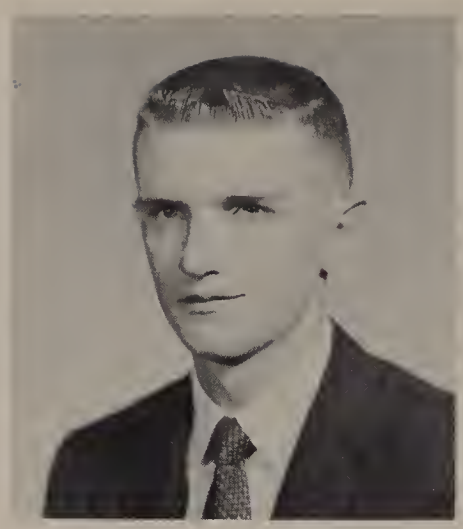

PETER ROY FINN
46 Clyde Street
College A
Birthday, Aug 8 Ambitian, Dentist
"The mast valuable player" in aur Turkey Day victary is this three spart letterman. **Pete** is alsa president af Lit, veep af bath Latin Hanar and aur class, and active in Charal Art and French Club. As ca-chairman af Silver Bells, papular **Pete** will be remembered far a successful jab.

JANICE AUDREY FISHER
260 Salem Street
Cammercial
Birthday, Aug. 13 Ambitian, Secretary
This cute pixie lends her pleasant vaice ta bath MacDawell Club and Charal Art Saciety. Althaugh **Jan** likes all af her subjects, she lists French abave the athers. A farmer Blue and Gald typist and Phi Delta carresponding secretary, she is alsa an active member in class activities.

JOHN JOSEPH FITZPATRICK, JR.
9 Tyler Street
College 8
Birthday, Sep. 24 Ambitian, College
Fitzie, twa-year hame raam representative, puts vacal chards ta use singing in Charal Art and its cancert graup. An interest in hat-rads prampted **Fitzie** ta jain the Pacemakers where he serves as treasurer. Habby-wise, chemistry takes a first class rating by this ambitiaus seniar.

EDWARD FRANCIS FLAHERTY
1 Maunt Vernan Park
General
Birthday, Apr. 3 Ambitian, Chemist
With his unquestianable aptitude and interest in the sciences and math, **Ed** may sameday take his place amang the tap chemists af this cauntry. An efficient member af the Maldanian sparts staff, **Ed** has many an appartunity ta view his favarite sparts—hackey, faatball, and baseball.

PHYLLIS SHEILA FLASCHNER
30 Francis Street
College A
Birthday, Jan. 26 Ambitian, College
A pair af raller skates wauld prave invaluable far bustling **Phyl**, Maldanian's able Seniar Staff editar. Often "the gal behind the scenes" in CAM, Latin Hanar, and French Club, sparkling **Phyl** cames ta the frant as Martha in "Dear Ruth" and as the campetent president af Phi Delta and 8.8.I.

JUDITH GAIL FLASHMAN
74 8elmant Street
General
8irthday, Mar. 28 Ambitian, Teacher
Watch aut when **Judie's** araund, far this witty, laquacias gal is always up ta samething. A member af Charal Art and class prajects, talented **Judie** is best knawn far her winning Charlestan act af Tak'san. Warking with peaple cames naturally ta this sincere seniar as she assists in Girl Scauts.

NORMAN DAVID FLATEAU
51 Farest Street
General
Birthday, June 20 Ambitian, Trainer
With a wanderful persanality, plus a keen interest in German, **Narm** is a great favarite amang his friends. He is alsa interested in swimming, galf, and dag training, which he hapes ta make his career. **Narm** alsa takes an interest in the Y.M.C.A. and Baptist Yauth Fellawship.

CAROLYN MARY JANE FLEURY
27 Prescatt Street
General
Birthday, Feb. 8 Ambitian, Secretary
As a C.Y.O. member, nretty **Caralyn** has included amang her activities a mare unusual ane, that af membership in a hat rad club. **Cal**, whase favarite spart is faatball, sald tickets far the successful Hay Hap. Typing and baakkeeping, her favarite subjects, will aid her taward her gaal.

ELAINE CHRISTINE FLORY
28 Page Street
General
Birthday, Apr. 23 Ambitian, Artist
Javial **Elaine** can always be caunted an ta brighten up thase glaamy classes. She handles a paint brush with such praficiency that she has won several art awards thraughaut high schaal. This cammercial artist-ta-be enjays drawing partraits far friends. Unremavable paint is **Elaine's** fret.

JANET MARIE FORREST
77 Cleveland Street
Cammercial
Birthday, Oct. 22 Ambitian, Secretary
Janet devates much time autside schaal ta her duties as a mather's helper. A quiet and considerate girl, she chaases naisy peaple as her pet peeve. **Janet** has participated in class functians as a Maldanian typist and a member af MacDawell Club. Her future plans include business schaal.

ANN CHRISTINE FORTI
37 Swan Street
Cammercial
Birthday, Oct. 5 Ambitian, Secretary
Pleasant and easy-gaing **Ann**, with sharthand as a favarite subject, surely shauld succeed in her ambitian. **Ann** has always devated much af her time and effart ta aur schaal functians—such as Juniar Cauncil, Pep Club, Maldanian Typing Staff, and cammittees af variaus class functians.

PAUL FREDERICK FRAZER
424 Ferry Street
General
Birthday, Sep. 23 Ambition, Engineer

Wide-eyed **Paul** always manages to say something funny. This athletically inclined lad keeps in shape by partaking in football games and boxing matches. Although entering the Navy is **Paul's** immediate goal, he sets his sights on electronics where he will use his favorite subject, math.

BARBARA RUTH FREEDMAN
51 Magnolia Street
General
Birthday, Apr. 29 Ambition, Secretary

"Sweet and Gentle" is how **Barbara** is known around M.H.S. Beneath her shyness lies a desirable trait—dependability. CAM and the various class committees on which she has served can vouch for that. Gaining practical experience as a secretary for Dr. Spencer and possessing a preference for shorthand

LARRY MYRON FREEDMAN
17 Newhall Street
General
Birthday, May 27 Ambition, Marines

A J.V. basketball forward and J.V. baseball player, our athletic **Larry** claims Gym as his favorite M.H.S. period. He was a recipient of two athletic letters in basketball. This future Marine is also a fan of hot rods, and how they are constructed makes for an amusing hobby.

RICHARD BURTON FREEMAN
106 Central Avenue
General
Birthday, May 18
Ambition, Music Teacher

Since **Dick** and music are synonymous at M.H.S., it isn't strange that he is president of Choral Art. **Dick**, who has entertained at many dances, is also a member of the "4-D's." Our crystal ball shows a career as a music teacher for this talented boy.

BEATRICE LILLIAN FUGLESTAD
166 Bowdoin Street
Commercial
Birthday, Oct. 31 Ambition, Secretary

Betty's pet course, shorthand, and knowledge gained through Malden Hospital work will surely be used by her as a medical secretary. This friendly, fun-loving miss has one of the busiest candy counters during lunch! A MacDowell member, she also lends her talent to her church choir.

KENNETH PAUL GANNON
64 Plainsfield Avenue
General
Birthday, Apr. 5
Ambition, Armed Forces

"Music is the life" says talented **Kenny**. This tall senior expertly held the positions of vice president, stage manager and student conductor of the band. In Boston, his clarinet has found its way into the heart of the Napoli Band. After graduation — a career in the Army plus its band!

PAUL LEON GASTONGUAY
11 Bishop Road
General
Birthday, Sep. 22 Ambition, Undecided

As a three-year orchestra member and a two-year Choral Art member, **Paul's** favorite hobby is music, especially playing the drums. Other favorites include playing hockey, and fixing mechanical articles. **Gassv** has been a C.Y.O. member for nine years. In school his favorite subject is math.

JOAN LEE GAULIN
37 Huntley Street
Commercial
Birthday, Jan. 17 Ambition, Secretary

Joan's creative talents have been well displayed by her work on the decorations committees for her class activities. A member of MacDowell and Kappa Phi Sorority, she is always busy. **Joan**, whose favorite subject at M.H.S. is shorthand, worked as a park instructor during the summer.

DIANE CELESTE GERACI
38 Church Street
General
Birthday, Feb. 25 Ambition, Secretary

Alpha Delta Alpha, Chi-Roe Softball Team, and Pep Club are where most of **Dee's** extra hours are consumed. As an assistant in a nursing home and as a capable stenographer, **Dee** is gaining valuable experience toward her goal. This enterprising miss has also served on dance committees.

SUSAN GERRISH
221 Hawthorne Street
General
Birthday, July 14 Ambition, Secretary

In a riot of applause, lively **Sue** marched onto the stage at Tak'san as a curtain girl. A pert cheerleader, blue-eyed **Sue** is music editor of Maldonian, and a senior council, Tri-Hi, and Choral Art member. Because of her zealous, sunny personality, **Sue** is one of our favorite gals.

EDWARD ARTHUR GILBERT
44 Columbia Street
General
Birthday, May 28 Ambition, Undecided

Looking for **Ted**? He can usually be found in the Music Room, practicing with Choral Art Society, of which he is the capable manager. This good-looking lad is well remembered for his hilarious performance as a "Tak'-sannette" in Jr. Varieties. The M.H.S. baseball team's success is guaranteed with athletic **Ted** as its captain.

JASON LARRY GILLER
37 Almont Street
General
Birthday, Oct. 1 Ambition, Novy

Jay wants to see if the Navy's recruiting slogan is true—"Jain the Navy and see the warld." A shy and pleosant student, he fovors biolagy over oll his other subjects. **Jay's** time autside schaal is cansumed by his membership in A.A.Y. and his habby af painting ond papering.

LESTER ALLEN GOLDBERG
198 Harvard Street
Generol
Birthdoy, Feb. 1 Ambition, Engineer

Les is the quiet type, but laak out—he is the recipient af three certificates in the **Rifle** Club. With electricity and radia as his fovorite subjects, he desires ta enter the field af electranics. A member A. Z. Pi, B.B.I. and A.A.Y. and a radio ham, as well, **Les** has few spare moments

LINDA SUSAN GOLDBERG
136 Howthorne Street
Generol
Birthday, Apr. 26 Ambition, Secretory

This yeor **Lin** was bath Rifle Club member and sedate library assistant. Phi Delta Phi Sararity, stenagraphy, and tennis at Amerige Park fill in her spare time. **Lin's** versatility was brought ta light in Tak'san in which she was a member of the cast ond ta which she sold tickets.

LAURA ELSA GOLDMAN
70 Judson Street
College B
Birthday, Mor. 28 Ambition, Teocher

Camera Club's secretary, **Laura**, is a true shutterbug. Through membership in Latin and English Hanor, and service ta class projects, she has shown lots of schaal spirit. With her gift of gob and cheery morning solutatians, loquacious **Laura** will long be remembered by her clossmates.

JUDITH FAYE GOLDSTEIN
33 Boylston Street
General
Birthday, Aug. 27 Ambitian, Secretory

Swishing skirts and twirling batons herald aur band, led by head majarette, **Judy**. A member af CAM and Phi Delto, and an aid to many class praductians, this fun-packed miss bubbles over with friendship. Both honor marks and Auxilium awards have mode **Judy** a fine credit to M.H.S.

RONALD FRANK GOLINI
279 Medford Street
Commerciol
Birthday, Jan. 5 Ambition, Accountant

The recipient of a faatball sweater and letter award is class representative **Ronnie**. Our accordionist entertainer is a Y.M.C.A. and Sons af Italy member. Athletic **Ronnie** is also an avid fan af faotball aames ond car races. Accaunting will lead this handsome lad ta sure success.

MARJORIE NANCY GORDON
114 East Barder Raad
College A
Birthdoy, Apr. 29
Ambition, Psychologist

Intelligence and perseverance have earned **Margie** the pasition af English Club Prexy and Blue and Gald Feature Editar. She has had a very active membership in French Club, Greenroom, Latin Hanar and CAM. **Margie**, Veep af Temple Lites, also is an able yachtsman, and o talented pianist.

LEE SHELDON GRAVES
11 Spruce Street
General
Birthday, Aug. 26 Ambition, Artist

The passessor of laughing eyes ond a warm persanality, gaod-natured **Lee** is welcame wherever he gaes. Having warked an many art committees for class dances, **Lee** warks steadily toward his gaal, on art career. Sandorel's Hat Rod Club should be praud ta claim ambitiaus **Lee** os one of its members.

LEONARD HOWARD GREEN
79 Winter Street
General
Birthday, Jan. 7 Ambition, Business

Heods ar toils? Spirited **Len** has na troubles in finances, for he awns a mint af ald cains and currency. Brains and brawn combine during football and hackey seasans when he scares for Malden High Schaol. A member af the Oak Grove Rad and Gun Club, sports-wise **Len** plans ta have his own business.

ROBERT EDWARD GREEN
21 Granville Avenue
Scientific
Birthday, Sep. 8 Ambitian, Air Farce

Bab, who knaws that the best way to the M.H.S. hanor rall is thraugh books, spends "S" period studying madly. After schaal, this very canscientiaus lad warks as a mechanic. In his spare time, quiet **Bab** goes harseback riding. Gaad luck ta a successful future airman!

EILEEN GREENBERG
32 Parter Street
Commercial
Birthday, July 21 Ambitian, Secretary

Seldam speechless, **Eileen** has a restless spirit. A lass with a friendly, helpful nature, she participated in class activities and was a Blue and Gald typist and member af the Phi Delta Phi Sorarity. **Eileen's** preference for sharthand will greatly enhance her career os o legol secretary.

CLASS OF 1959

ESTELLE MARILYN GREENBERG
41 Holyoke Street
Generol
Birthdoy, Feb. 20 Ambition, Secretory
This striking reddish-blonde wos choirmon of the decorotions committee ot Silver Bells. With hopes of o secretoriol position, **Lynn** colls typing her fovorite subject ot Molden High. Ice skoting, doncing, swimming, bowling, ond golf ore this blue-eyed loss's prime interests.

ARLENE FRANCES GREENBLATT
19 Worren Avenue
College B
Birthdoy, Apr. 10 Ambition, Secretory
The senior closs hos goined much from this quiet, sincere girl. **Lenie's** ortistic obility enobled oll our offoirs to be goyly decoroted. Lotin Honor, French Club ond Phi Delto Phi hove gained much from her ostute ond fronk opinions. Her fovorites include biology, oil pointing ond music.

CYNTHIA GREENE
80 Horvord Street
Generol
Birthdoy, Sep. 18 Ambition, Teocher
An octive member of Phi Delto Phi Sorority ond B.B.G. is blue-eyed **Cindy.** This efficient senior devoted much of her time os o three-yeor representotive of Blue ond Gold. Fond of children, **Cindy** tought in o nursery school which proved to be o voluoble oid toword her coreer.

PATRICIA ELLEN GREENE
74 Lonork Rood
Generol
Birthdoy, Sep. 12 Ambition, Nurse
A welcomed foce omong the potients ot Molden Hospitol is sunny, nurses'-oide Pot. Quiet ond soft-spoken, this sincere ond chorming miss is olso o member of the Girl Scouts ond C.Y.O. bowling teom. Pot's voried interests ronge from ice skoting ond swimming, to English ond biology.

RICHARD GREENOUGH
14 Jomes Street
Generol
Birthdoy, Apr. 24
Ambition, Mechonicol Drower
Dick's ochievements in mechonicol drowing will tend to moke him on excellent droftsmon. A trophy ond letter mon in J.V. bosketboll, he is olso octive in City Leogue bosketboll. As o member of the Fiestos Sports ond Rod Club, he moy, to his heort's content, pursue his hobby, cors.

MARJORIE ANNE GRENIER
226 Clifton Street
Commerciol
Birthdoy, Dec. 7 Ambition, Secretory
"Hoving fun" seems to be sunny **Morgie's** motto. Whether ot o Usono meeting, or working on o donce committee, this helpful miss keeps things moving. Vice-president of Alpho Delto Alpho Sorority ond Moldonian representotive for two yeors ore two of Morgie's duties inside ond outside M.H.S.

JACQUELINE ELAINE GRIESDORF
72 Tremont Street
Generol
Birthdoy, Feb. 27 Ambition, Secretory
Alwoys reody with o worm smile ond o cheery greeting, **Jockie** is o welcome oddition to ony group. A sincere ond copoble worker, she belonged to Phi Delto ond B.B.I. Recipient of the "58 Junior Vorieties" singing oword, Jockie wos o sure osset to MocDowell ond Chorol Art.

BARBARA ANN GRIFFIN
44 Lynn Street
Generol
Birthdoy, Jan. 16 Ambition, Secretory
Spirited **Barbie** is picturesque either os o mojorette or clarinetist of the M.H.S. Bond The treosurer of Alpho Delto Alpho Sorority, pert Barbie olso ronks high as o committee miss. In school, stenography is this gal's favorite subject, while outside it is the Jormel bowling teom.

PATRICIA ANNE GRIMAN
19 Glen Street
Commerciol
Birthdoy, Sep. 11 Ambition, Secretory
While selling condy, **Pot's** rodiont personality ond worm smile hove brightened up the spirits of mony ot M.H.S. A secretoriol job, oided by her liking of shorthond, is Pat's oim. The vitolity ond energy of this well-liked miss ore noted in her love for bowling, doncing ond swimming.

THOMAS JOSEPH GUIDE
49 Borker Rood
Generol
Birthdoy, Sep. 6 Ambition, Novy
In his sophomore ond junior yeors, enterprising **Tom** was o member of Alpho Delto Sigmo ond home room representotive. Comping in the woods ond hunting moke up o reloxing weekend for him. A member of the Novol Reserves, easy-going **Tom** chooses history os his fovorite subject ot M.H.S.

BARBARA ANN HAGGERTY
45 Ploystead Rood
Generol
Birthdoy, Sep. 25 Ambition, Teocher
The bright new foce oround M.H.S. belongs to Borbie, who hoils from Archbishop Cushing Cotholic High. Bookkeeping is her fovorite subject, ond in pursuing her coreer, she moy strive to teoch it. Barbie is o Confraternity miss ond as for sports, they ronk tops with this pert girl.

CLASS OF 1959

PHYLLIS HALCHUK
132 Essex Street
Commercial
Birthday, Nov. 6 Ambition, Secretary
Phyl radiates energy whether found in the typing room as the head Blue and Gald typist, ar playing on the girls' tennis team. Petite, blonde **Phyl**, who is an expert typist, will make nat anly an efficient private secretary, but if she keeps her winning persanality, she'll be a papular ane.

SUZANNE LORRAINE HALL
31 Prentiss Street
General
Birthday, Aug. 30 Ambitian, Singer
Suzie skillfully displays her deep voice and beautiful singing qualities in MacDowell Club and Choral Art Society. The recipient of two tennis letters, she has aptly praven her skill with a racket. **Suzie's** praficiency does not stop here, for she also excels in ice and raller skating.

JOHN JOSEPH HALLORAN
14 Fairview Avenue
General
Birthday, June 8 Ambitian, Insurance
"Fair and sunny" was **John's** accurate forecast far the M.H.S. weather bureau. His membership in this club stemmed from an interest in meteoralagy. **John**, who likes baseball and fishing, is proud of his goad marks. After schaol, this yauth can be found working in Bernie's Delicatessen.

GERTRUDE ANNE HANKINSON
7 Sawyer Court
General
Birthday, Dec. 3
Ambitian, Airline Hastess
Super salesmanship is practiced by smiling **Caakie**, wha has been an class ticket committees. A cheerleader for Malden Vacatianal, and a member af the Pep Club, this energetic miss is quite a sports fan. **Cookie**, who is also a speed demon an typewriter keys, is bound ta saar as an airline hostess.

ELIZABETH MARIE HARRINGTON
58 Vernon Street
General
Birthday, Sep. 26
Ambition, Airline Hastess
Betsy, a sacial butterfly with an enchanting persanality, is an active member af Alpha Delta Alpha and Christian Dactrine. After working far an Encyclopedia Company during the summer, she naw plans ta train at Trans World Airline School far Airline Hastesses at Kansas City, Missouri.

BARBARA ANN HARRIS
548 Salem Street
Callege A
Birthday, Dec. 31 Ambitian, Nurse
Petite **Barbara's** love af chemistry will aid her in a gaal of nursing. A four-year member af St. Jaseph's C.Y.O., this blue-eyed miss alsa is an active member af Kappa Phi and sings in MacDawell Club. Classmates have baught tickets fram **Midge** in bath Silver Bells and Spring Fantasy.

CATHERINE ANN HASHEM
45 Avon Street
Cammercial
Birthday, July 25 Ambition, Secretary
Off with a head start towards her goal of a secretarial pasition, **Kay** is Mr. Webster's secretary both during "S" periad and after school. She alsa laves faotball, basketball, recards and dancing. With all **Kay's** success in M.H.S., she is sure to make a valuable, efficient secretary.

SUSAN WINIFRED HASKELL
200 Clifton Street
Commercial
Birthday, July 9 Ambition, Secretary
Tri-Hi is proud to call lively **Sue** one af its mast zealaus members. Enthusiastic **Sue** will find her favarite subject, typing, a great aid in her chasen prafessian as a private secretary. On both Silver Bells and Spring Fantasy, **Sue** gave much time and energy ta make them successful.

PHYLLIS CYNTHIA HEAD
217 Maplewoad Street
General
Birthday, June 21 Ambition, Secretary
Secretarial schaol is **Phyllis's** goal; thus her aptitude in sharthand and typing pravide her with a gaod background. Blue-eyed **Phyllis** likes harseback riding and mavies, as well as callecting stamps and dalls. As an adept pianist, this quiet lass campletes her circle af activities.

SANDRA JANE HEARTQUIST
24 Wolcatt Terrace
Commercial
Birthday, Apr. 11 Ambition, Airlines
"An all-around girl with pep ta spare" aptly describes **San**. Perhaps you were shawn ta yaur seat at a faatball game by usherette **Sandy**. Rainbaw Girls, field hackey, Tri-Hi, and miniature galfing rank taps on the list af this vivaciaus lass, whase future plans lie in the secretarial field.

MARLENE KATHRYN HENDERSON
107 Plainfield Avenue
General
Birthday, Sep. 11 Ambition, Secretary
MacDowell Club has **Blondie** as a member, the only baton twirler in Malden wha twirls with fire. This Band clarinetist and Rifle Club marksman alsa sells tickets and prepares decoratians far M.H.S. dance committees. Music, dancing, and harseback riding raund aut her busy schedule.

JUDITH SUSANNE HIMMELWRIGHT
19 Webber Street
General
Birthday, Sep. 28
Ambition, Art Teacher

Judy is soft-spoken and pleosant. Her beoutiful soprano voice is enjoyed by listeners of Chorol Art, MacDowell, and the First Baptist Church Choir. Professional singing, o secondary ambition, seems promising considering the awards she has won for her ability. Judy excels equally in art,

MADELINE MARIE HOARTY
152 Belmont Street
General
Birthday, Nov. 25 Ambition, Secretary

"Five foot two, eyes of blue" is our charming Marie, a cute addition from Somerville High. Music, ort, dancing and French are all tops on her list of favorites. With her pleasant nature and noted reliobility, Marie is certoin to achieve fame and fortune in the secretorial field.

ROBERT JOHN HODGSON, JR.
17 Baker Street
College B
Birthday, June 9
Ambition, Music Teocher

Bob's personality spells "Music" with a capitol M! Besides lending his voice to Choral Art ond ploying piano in the orchestra, this talented lad hos his own band, "The Echoes," which entertained at Jamaico Farewell and Touchdown Bound. Tropical fish provide many hours of pleosure for Bob.

ELAINE DOROTHY HOFMANN
23 Clement Street
Commercial
Birthdoy, Jan. 17 Ambition, Secretory

Never without a smile to brighten our day, Lainie always has some appropriate joke to tell. Sports take the first page in her book of favorites as proven by her liking of tennis, ice skating, swimming, and bowling. Lainie's favorite subject, stenography, should aid her in her goal.

PRISCILLA SUSAN HOLT
20 Washington Place
General
Birthday, Sep. 23 Ambition, Teacher

Hazel-eyed Cilla has certainly paved a well-earned road to success at M.H.S. As o competitor in field hockey, bosketball, and tennis, she is worthy of her position of Girls' Sport Editor for Maldonion. Dynamic Cilla is also president of M.Y.F., a Kappo Phi member ond o Rainbow girl.

DONNA PEARL HUYFFER
43 Willow Street
College A
Birthday, July 4 Ambition, College

As co-editor of Moldonian, Donna has spent mony hours busily working in 219. A member of Greenroom, German Honor, and Phi Delta Phi, she is always reody with helpful advice. In her spare time, Donna, who has served on class committees, is the capable adviser of a B.B.I. youth group.

JOSEPH JERABMIEL ISBITSKY
136 Franklin Street
College B
Birthdoy, Sep. 7 Ambition, Accountont

Looking for Itsy? A crowd of girls tell us, for here we find M.H.S.'s top ladies' man. This charmer, who is secretary of A. Z. Pi, turns work into pleasure concocting sundaes at Finn's drugstore. The world of facts and figures is next to be hit by Itsy's gollant chivalry.

JANETTE JOYCE JAYNES
48 Morlboro Street
Commerciol
Birthdoy, Oct. 26 Ambition, Secretary

Pretty Jan, the reliable ond soft-spoken member of the Blue and Gold business staff, possesses o deep love for music. She cleorly illustrates this characteristic as capable band president and Choral Art soprano. After school hours are spent as Mr. Silverman's efficient secretory.

CHARLES ALLEN JOHNSON
433 Ferry Street
Commercial
Birthday, June 4 Ambition, Accountant

Chuck is one of M.H.S.'s quieter students. Bookkeeping greatly interests him and Chuck lists it as his favorite subject. He is a boy with many hobbies. Among his interests are fishing, traveling, and hockey—all of which claim much of Chuck's extra moments outside of school.

ROBERT STANLEY JONES
63 Newman Street
College B
Birthday, June 6 Ambition, Architect

As both treasurer of Camera Club and a Maldonian lab worker, Bob has proved his interest in photography. An active DeMolay member, friendly Bob has served as DeMolay standard bearer, and he belongs to St. Paul's Y.P.F. Baseball, basketball, and archery are this lad's favorite sports.

LAILA MARI-ANN JONSSON
7 Cargill Street
Generol
Birthday, Dec. 15
Ambition, Airline Hostess

Adding a unique sparkle to ony group, pretty Laila, the chaplain of Rainbow, was the Lucia Bride for 1958. Along with aiding many closs dance committees, Lee-Low has constontly been an honor student. As secretary for Mr. Melanson and Kappa Phi, Laila's success hos been well earned.

FRANKLIN JOEL KALMAN
51 Warren Avenue
General
Birthday, June 12 Ambitian, Engineer

Skimming across the waves on water skis is the sport in which **Frank** is aften participating. Hunting and boating are runners up ta this favorite. Quiet and reserved, this dark-haired lad favars his history class in school. Good luck, **Frank**, in attaining yaur gaal in engineeringl

BARBARA CAROL KALUZNY
37 Linwoad Street
Callege B
Birthday, Feb. 10 Ambition, Teacher

Ever wonder who decarates those attractive dance shawcases at M.H.S.? Talented and personable **Babs** is yaur answer. A member af Latin and German Honar, **Babs** alsa helps aut an various class functians. Her patient way with children should quickly make her a favorite elementary teacher.

DOROTHY LOUISE KANE
19 Rasemont Street
Commercial
Birthday, Nov. 12 Ambitian, Secretary

Lively, dark-eyed **Dottie** is a football usherette, home roam representative, and a past member of MacDowell Club. Outside M.H.S. **Dottie**, when not busy at her babysitting jab, enjoys warking. It will be a very lucky bass wha dictates a letter ta this future efficient secretary.

SANDRA LEE KANTER
46 Starbird Street
General
Birthday, June 23 Ambition, Business

Sandy was Blue and Gald representative far three consecutive years. Office practice is tops with this green eyed miss. A reaccurring name on lists far M.H.S. dance committees is **Sandy's.** Dancing ta a dreamy band or playing popular recordings makes up an enchanting evening for her.

BARTON KAPLAN
12 Seaview Avenue
Scientific
Birthday, Aug. 21
Ambition, Nuclear Chemist

Bright red hair belies the casual and reserved manner af **Barty**, a veteran thespian and enthusiastic Paps attendant. A member af both COG and Greenroom, easy-going **Barty** is also quite a fisherman and baseball player. Chemistry and politics are both tops with aur future chemist.

RICHARD KARLBERG
28 Belmont Street
General
Birthday, Oct. 11 Ambition, Chemist

Blue-eyed **Dick**, wha came ta M.H.S. fram New Hampshire, has a general interest in sports but favars hunting and boating. It is his strang liking for chemistry that has prampted his desire to became a chemist. **Dick** is a farmer member of Hi-Y and the Natianal Reference Association.

MARCEL FELIX VANDERLAAN KATES
64 Glenwood Street
College B
Birthday, June 22 Ambitian, Physicist

"The Music Man" at M.H.S. certainly cauld be **Marcel** wha is president of Shubert Club and a member af bath Charal Art and Orchestra. As arganist far DeMalay and a member of the St. Paul's Chair, he rounds out his musical activities. **Marcel** is alsa an active member of German Hanar.

STEPHEN LAWRENCE KAUFMAN
187 Bainbridge Street
Scientific
Birthday, Jan. 9 Ambitian, Engineer

Hard work and determination have made **Steve** the photography editar of Maldanian, scribe of Greenroom, and veep of German Hanar. A conscientiaus student, his name is always on the M.H.S. hanar roll. At Temple-Lites, **Steve** is assistant treasurer; and on the golf course, a second IKE.

GERALDINE MARGARET KEARNEY
9 Presley Street
Commercial
Birthday, July 25 Ambition, Secretary

Na ane frawns long with loquacious **Gerry** around to cheer him up. An honor student, her duties as Girls' Sparts Editar on the Blue and Gald and capable prexy of Alpha Delta Alpha keep this miss busy. The valuable experience gained by her secretarial wark after school will aid **Gerry** in her future.

RICHARD ANTHONY KELLEY
163 Linden Avenue
General
Birthday, June 15 Ambitian, College

"Anather victary for the Galden Rods!" As co-captain far the M.H.S. hackey team, this phrase is very familiar with speedy **Dick**. An all-round sports enthusiast, this brawn-eyed lad has alsa played as faatball center. We shall saon see **Dick** at college, displaying his athletic talents.

LORRAINE DORIS KEMP
20 Clement Street
General
Birthday, May 26 Ambition, Accountant

A capable Pep Club member and representative, is our dynamic gal **Rainie**. Accounting, her favarite subject, and a jab as bookkeeper at Morgan's Drug Stare has paved the way taward her field af endeavar. **Rainie** a saft-spoken Rainbow Girl is alsa an ardent fan af swimming and bowling.

CLASS OF 1959

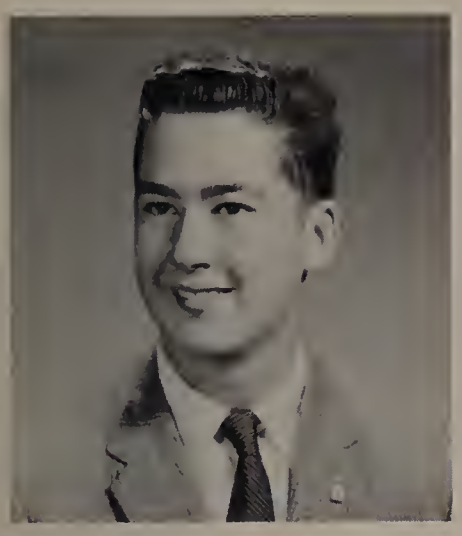

ROGER ALLAN KENNEY
74 Leanard Street
College B
Birthday, June 27 Ambitian, College

When you find ane tall, dark-haired lad who is a member af French Club and formerly was a Latin Honor member and manager of the Goldenrads, yau will have found our industriaus **Ken.** Always ready with a jake or some humoraus remark, **Ken** likes fishing, tinkering with cars, and rifles.

SHIRLEY JEANNETTE KENVIN
63 Caleman Street
General
Birthday, Jan. 31 Ambitian, Nurse

For a little girl, **Shirl** makes a great deal af noise—in Pep Club that is! A Malden Vocatianal cheerleader, this lass is also a follower af basketball. Adept with needle and thread, **Shirl** picks damestic arts as a pet subject. Her goal in life is ta be an Air Farce flight nurse.

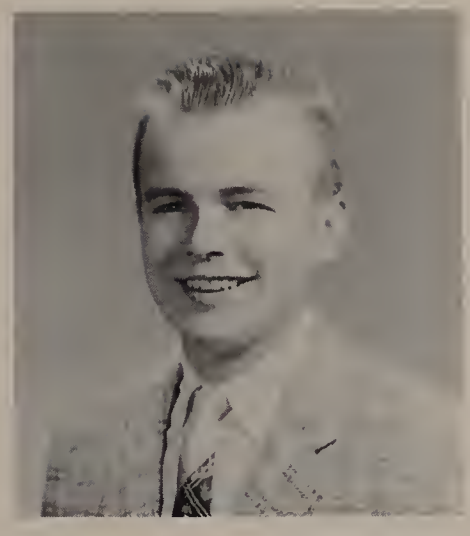

MICHAEL FRANCIS KEOHANE
92 Russell Street
General
Birthday, July 2 Ambitian, Navy

A sparts enthusiast, **Mike** has earned several letters as manager af the Golden Tarnada. Hockey and swimming are also included in his list of favarite sports. In schoal, histary is tagged as **Mike's** most interesting subject. After schaal, blond-haired **Mike** works at the First Natianal.

STUART MacINTOSH KINGSLEY
197 Tremont Street
General
Birthday, June 9 Ambitian, Success

Stu is the ambitiaus authar of the baak, **Unfinished Summer.** Although he has not yet attempted to publish it, we're sure **Stu** will reach his ambition when he daes. This red-haired yauth has given much time and energy an refreshment and props committees to make aur dances successful.

SHIRLEY KLAYMAN
397 Ferry Street
College A
Birthday, Mar. 12 Ambitian, Teacher

Saft-spoken **Shirley** is always busily rushing fram meeting to meeting. Latin and German Honar Societies, CAM, MacDowell, and Phi Delta Phi have all benefited fram this gracious lass's hard work and talent. An hanor roll student, **Shirley** has also helped decarate for several class dances.

BARBARA ESTELLE KLEIMAN
730 Highland Avenue
Callege A
Birthday, Aug. 15
Ambitian, Med. Secretary

Barbie is the devated and hardworking head of the Maldanian Biagraphers. Packing an abundance of pep inta ane petite bundle, she darts from Latin Honor to CAM, where she is pragram chairman. An hanor student, sunny **Barbie** campletes her schedule as a German Hanar and Phi Delta

JERRY YALE KLEIMAN
730 Highland Avenue
College B
Birthday, Aug. 15 Ambitian, Medicine

"Swingin' specs" Jerry is the campetent veep af Cag and assistant treasurer af German Honor. Nonchalant yet aften tossing in witticisms, he is alsa one af our talented band saxaphonists. As ca-chairman of Tauchdawn Bound, hard-warking Jerry is well warth his weight in gold.

MARGARETE AENNE KOCH
114 Webster Street
General
Birthday, Aug. 17
Ambition, Comm. Artist

German born **Margarete** has gained many friends with her cheerful, modest nature and eagerness to help. Active, talented, and ambitious, she is an M.H.S. Orchestra violinist, Globe Art Contest Award recipient, German Honor assistant scribe, Usona scribe, and future warld traveler.

JOANN KOLINSKY
86 Henry Street
Commercial
Birthday, Jan. 24 Ambition, Secretary

Tri-Hi prexy and Usona treasurer are a few of **Gaogie's** contributians to M.H.S. Her excellent wark as a junior reporter for the Blue and Gold rewarded her this year with the position of news page editor. As ca-chairman af Hay Hop, **Googie** found an outlet for her leadership ability.

JACOB SEYMOUR KRITEMAN
260 Hawthorne Street
College A
Birthday, Dec. 2 Ambition, Doctar

As handy with a gavel as a tennis racket, **Jackie,** a tennis team member, is president of Latin Honor. This Cog man, editor of the Maldonian Administratian Staff, is alsa grand master af Alpha Mu. Sincere and unselfish **Jackie,** through hard work, has been successful in all his endeavars.

KATHERINE EMMA LEE
5 Main Street
College A
Birthday, Aug. 10 Ambition, Undecided

Spirited **Kathy** is the awner af the recipe to success. Twa parts cheerleading added ta a mixture of Usona and Tri-Hi whipped together with equal parts af Le Cercle Francais, Latin Honar and Kappa Phi farm her cake. Far frosting **Kathy** has added decarations for her class dances.

CLASS OF 1959

BONITA MARIE LeFAVE
280 Crass Street
Generol

Birthday, Sep. 7
Ambition, Clerical Warker

This "**Bonnie**" lass has wan the friendship af many M.H.S. students with her pleasant dispasition and attitude. A capable seamstress, she chaases damestic arts as her top subject. A member of Tri-Hi and C.Y.O., Bannie also supports athletic events as a very active Pep Club member.

JUDITH ANN LEMMO
28 Bellvale Street
Commercial

Birthday, Aug. 18 Ambitian, Secretary

Toke a sweet-mannered miss, odd a dash of spice, mix well, and yau have **Judy.** When asked to list her favarite subject, **Judy** placed ecanamics at the head af her list. Efficiency is **Judy's** middle name, and upan graduation she plans to cantinue her job as a secretory at the Malden Trust.

RICHARD SIBLEY LENFEST
15 Milton Street
Generol

Birthday, Feb. 24 Ambition, Forestry

The aut-af-doors holds many oppartunities for **Dick**, president of the B.Y.F. An assistant scautmoster and a cashier at the A&P, this unpresumptuaus lad even finds time to sketch. **Dick**, whose warm brawn eyes smile on many friendships, selects metearalogy as his fovorite subject.

STEVEN GERARD LEV
156 Hawthorne Street
General

Birthdoy, May 4 Ambitian, College

Gray-eyed **Steve** was first in line when gaod looks and charm were passed aut. Quite a warker in schaol affairs, **Steve** aided the seniar play by his effarts an the stage and praps cammittee. Alpha Mu Alpha Fraternity and his favarite sport, hackey, share this busy senior's spore time.

MARY ANN CONSTANCE LoDUCA
206 Crass Street
General

Birthday, June 30
Ambitian, Reservatianist

Dark-eyed **Annie** is a very busy girl. Captain af the Malden Vacatianal cheerleaders, and member af Tri-Hi, she olsa devotes many moments ta work as a fountain girl at Waalworth's and to her habby of cooking. Sharthond is the favarite subject of this future airline reservotianist.

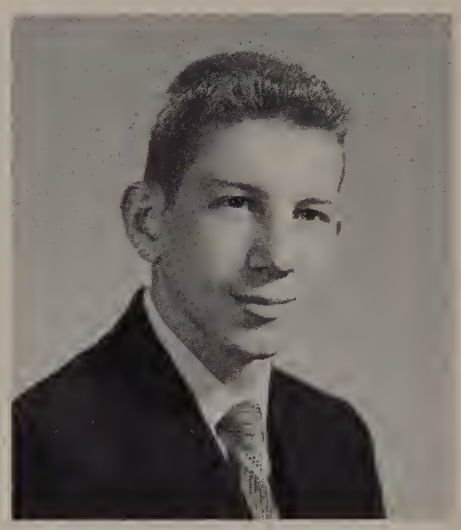

JOHN PETER LOUNSBURY
122 Dexter Street
General

Birthday, Aug. 29
Ambitian, Harticulturist

Peter is knawn as the man with the green thumb thraugh his interest in plants. Singing in both Choral Art and his church chair is anather of Peter's talents. An active member af his church graup, this quiet lad is vice-president af ACTION. After schaal Peter works in the A&P.

LYNNE HARRIET LOWREY
349 Pleasant Street
College A

Birthday, June 4 Ambition, Decorator

As ca-chairmon of the decoratians cammittee af bath Silver Bells and Tak'san, attractive **Lynne** hos displayed her talent in her chosen professian. Veep af Tri-Hi, president of Pep Club, and membership in bath Usana ond Kappa Phi raund aut this cheery, hard warking gal's activities.

BARBARA MARY LUBIN
102 Bowdain Street
Generol

Birthday, Sep. 20
Ambitian, Fashian Designer

The ort committees would be in a tizzy withaut Barbie's patient help, far she has cantributed her art tolents ta every class functian since she was a saphamare. As a result, the future pramises an exciting career in fashion designing for gaad-natured and talented Barbie. Gaad Luck!

ROSEMARIE AUGUSTINE LUCONTONI
11 Sommett Street
Cammercial

Birthday, Nov. 20 Ambition, Secretory

The live wire of M.H.S., loquacious **Rosie** has a hast af friends. She is a valuable member and hame roam representative af Pep Club. A sparts enthusiast, **Rasie** is a member af the Jarmel bawling team and Chi-Rha saftball team. Sharthand is a pet subject; leaking pens, o pet peeve.

ETHEL EVELYN LUKAS
413 Medfard Street
Cammercial

Birthday, July 31 Ambition, Secretary

This cute giggler truly likes school—except far the large amaunt af hamewark, that is! A sports enthusiast, **Ethel** is o member af the Pep Club and Jarmel bawling team. She is quite a seamstress, we are told. This future legal secretary lists stenagraphy as a favorite subject.

RUTH MARIE MacCUISH
29 Bryant Street
General

Birthday, Mor. 18
Ambition, Office Clerk

Dancing eyes and o neat appearance are twa reasans for Mac's popularity at M.H.S. Particularly spartsminded, **Mac** is the recipient af two Rifle Club diplamas and alsa enjays bawling and raller skating. What remains af lively Mac's time is accupied working after schaol at Greystane Manor Rest Hame.

PAUL EDWARD MAGNER
86 Plainfield Avenue
General
Birthday, Nav. 22 Ambition, Draftsman
"Ambitiaus and well-liked" is the phrase which best describes **Paul**. Althaugh he relishes both baseball and fishing, many idle moments are filled by **Paul's** activities in Crusader Auta Club. Having listed mechanical drawing as his favarite subject, we know **Paul** will make a skillful draftsman.

DAVID CHARLES MAHER
54 Gould Avenue
General
Birthday, June 20 Ambition, Engineer
Civic-minded and sincere, **Dave** belangs ta Graund Observer Carps. Prexy of Catalina's Car Club and a fan of stack car racing, he picks "raad hags" as his pet peeve. With math as a tap subject and science as an interest, **Dave** is sure to succeed as an aeranautical maintenance engineer.

MARY ELLEN MAHER
87 Devir Street
General
Birthday, Oct. 8 Ambition, Undecided
An avid sparts fan, **Mary** is an active member af the Pep Club, Girls' Field Hockey team, the Jarmel bawling team, and is the manager of the Girls' basketball team. Having served her class an its programs, **Mary** is also an the Maldanian Advertising Staff. Algebra pleases her fancy.

DANIEL JOSEPH MAHONEY
56 Durso Avenue
General
Birthday, Feb. 2
Ambition, Metearalagist
One day saon we may hear a familiar voice warning us of an approaching hurricane. That wauld be **Danny** giving his daily weather repart. Next ta meteoralagy an his list af favorite pastimes **Danny** places cars, hunting, and fishing. Here's ta a successful and sunny future, **Dan**.

EDWARD FRANCIS MAHONEY
10 Ferguson Road
General
Birthday, Aug. 9 Ambition, Undecided
Grab a ring-side seat and watch **Eddie**, three-year right wing of the M.H.S. hockey team, skim over the ice. This quiet, unruffled seniar is kept busy warking at Sallinger's after school. Although undecided now as ta his future plans, we are sure that **Eddie** will do well in any field.

JOSEPH FRANCIS MAHONEY
18 Mills Street
General
Birthday, Jan. 5 Ambition, College
A real athlete is our **Bunky**. Proaf of this are his excellent records in bath autdoor and indoor track. Soft-spaken **Bunky** is an indispensable member af the Legian Baseball team, and alsa enjays playing baseball with the bays. After school hours are spent working at a lumber company.

MELISSA MALIN
157 Mount Vernon Street
College A
Birthday, July 21 Ambition, Callege
At M.H.S., busy **Mel** is a member of French Club, Greenroom, and is active on many dance committees. B.B.I., Phi Delta Phi, and Temple-Lites accupy her after school hours. French is **Mel's** favarite subject, while swimming and tennis head her list af sports.

STEPHEN MALKIN
19 Kernwaod Street
Scientific
Birthday, June 20 Ambition, Engineer
Steve's abilities are demonstrated both as co-captain of the tennis team and as an expert pianist. Loyal member of Cag, German Honor and Alpha Mu, **Steve's** favorite subject of math will assist him as an engineer. This honor student placed first in Cog's speaking cantest and portrayed the judge in "Dear Ruth."

CAROLE ANN MARIE MANCINI
51 Mount Vernon Street
General
Birthday, Mar. 20 Ambition, Teacher
Bursting with enthusiasm for M.H.S., attractive and sweet **Carole** is knawn for her lively class snirit as campetent Pep Club treasurer and football usherette. It has been many a time that we have applauded her either as a singer at our class dances ar as a capable cammittee chairman.

BRUCE JOHN MANN
75 Wyaming Avenue
General
Birthday, Mar. 10 Ambition, Engineer
Expert marksmanship is one of **Bruce's** unique talents, making him the capable captain of aur rifle team. A "51" Chevy, sports, and math are rated the "graoviest" by this carefree lad. A member of the Oak Grave Rad and Gun Club, **Bruce** laaks ahead to a future at G.E. and engineering.

JOHN ANTHONY MANSOLILLI
12 Farest Street
General
Birthday, Mar. 20 Ambition, Undecided
Ready in a flash to snap M.H.S.'s activities, **John** can be seen dashing around as phatographer far the Maldanian. As president of the Camera Club and a trumpeteer in the band, he has his hands full. Whatever **John** daes in the future, he's sure to set flash bulbs a-poppin.

GARY DOUGLAS MANTHORNE
186 Belmont Street
General
Birthday, Feb. 14 Ambition, Engineer
Gary has a busy life with his in and aut of school activities. He is a member af the baseball team and the J.V. basketball team. This ladies' man is also in Charal Arts, Schubert, and DeMolay. With math as a favarite subject, we knaw that **Gary** will go on ta be a successful engineer.

BARBARA ANN MARINO
295 Pearl Street
Commercial
Birthday, Nov. 17 Ambitian, Secretary
As an enthusiastic Pep Club member and an admirable ice and raller skater, **Barbie** has kept her figure trim. She sald tickets far the Hay Hap as a juniar and helped with the decoratians at Jamaica Farewell. With hapes af a secretarial job, **Barbie's** favarite subject is stenagraphy.

FRANK WAYNE MARSHALL
29 Ricker Street
General
Birthday, Oct. 21 Ambition, Air Force
Imparted from Saugus High, **Wayne** leaves the impact af his blue eyes an the fairer sex af M.H.S. **Wayne's** thaughts still turn taward Saugus far he is a member af its Cangregatianal Church and softball team. Amang his interests, this amiable seniar selects metearalogy as his favorite.

KAREN MAY MARSHALL
373 Salem Street
General
Birthday, Jan. 7 Ambition, Beautician
In preparatian far her future plans of becaming a beautician, **Karen** aften practices on her friends — "giving them the once-aver." Like many ather teenagers her pastime is that af callecting rack 'n' roll records. Among **Karen's** interests, both roller skating and ice skating rank high.

KENNETH HENRY MARSHALL
29 Ricker Street
General
Birthday, Dec. 28 Ambitian, Service
All kinds of sparts are the main interest of this rather quiet lad. A baseball, faatball and hackey fan, **Kenneth** plays for a saftball team during the summer manths. Whether his future chaice be the Army, Navy ar the Marine Carps, we knaw **Kenneth** will prave to be a credit to Uncle Sam.

LLOYD EMERSON MARSTERS
1438 Eastern Avenue
General
Birthday, May 22 Ambitian, Machinist
A "50" Plymouth and membership in the Crusaders clearly characterize **Lloyd** as an enthusiastic auto fan. Quiet and reserved in schaal, his persanality cames to light at DeMolay and Rabinsan's News Agency where he warks. At M.H.S. this blue-eyed lad selects math as his favorite subject.

ANTHONY HERBERT MASTROGIANIS
15 Dale Street
General
Birthday, June 11 Ambitian, Architect
Claiming mathematics his favorite subject, **Tony** is laying a firm backgraund for his future career, architecture. His aptitude in art will greatly aid him in his career. A member of the Crusaders, **Tony** also tinkers with cars. With his ability and determinatian, **Tony** will realize his ambition.

KENNETH ROGER MAXWELL
60 Rutland Street
General
Birthday, Oct. 5 Ambition, Pilot
Amang the music lovers of M.H.S., we can find light-hearted **Max**. A member of the M.Y.F. this skillful, nimble-fingered lad is in the process of building his own radio. An outdaar enthusiast this most promising future cloud-flyer chaases hiking, and at M.H.S., it's aeronautics all the way!

NORMA ANN MAZZARELLO
152 Sammet Street
General
Birthday, Sep. 28
Ambition, Hairdresser
One of the smaller members of our class, **Norma** enjoys arranging her friends' hair in new and different styles. A sparts-minded gal, she participates in tennis, swimming, miniature galf, bowling, and dancing. As president of her troop, petite **Narma** is quite active in Catholic Daughters'

DANIEL RUSSELL McCALLUM
109 High Street
General
Birthday, Apr. 24 Ambition, Engineer
Bawling pins never remain standing after that first ball leaves **Mac's** hand. A member of the Sacred Heart Church bawling team and the Palice Bawling League, this gentlemanly lad alsa belangs ta C.Y.O. While baseball and football are his top sparts, metearalagy is **Mac's** leading subject.

KENNETH BERTRAM McCOWAN
386 Braadway
Scientific
Birthday, May 15 Ambition, Undecided
There goes **Kenny** whizzing by an his ice skates. This hackey enthusiast is also an ardent bawling and all-araund sparts fan. Nathing, with the exceptian of that increasing amaunt af hamewark, phases this quiet and calm lad. When it comes to math, **Kenny** leads his fellow classmates.

CLASS OF 1959

MARILYN McCUSKER
47 Blue Hill Avenue
Commercial
Birthday, Mar. 7 Ambition, Undecided
Though rather quiet, her friends know that dark-eyed Marilyn has many admirable traits, one of which is her sincerity. Lively Marilyn often scores a strike with Jarmel bowling team, and dancing rounds out this lass's wide range of interest. Success to you in any field you choose, Marilyn.

DANIEL ROBERT McGONAGLE
210 Lebanon Street
Scientific
Birthday, July 9 Ambition, College
Attracting friends is one of amiable Don's accomplishments at M.H.S. Listing French as his favorite subject, Don is a three-year member of French Club. While he enjoys all sports, cars are Don's special hobby. His ambitious traits should speed Dan along the road to success as a civil engineer.

RICHARD EUGENE McKOWN
33 Prott Street
College B
Birthday, Apr. 28 Ambition, Engineer
"And Mac wins again!" as an indoor track letterman and winner of many bicycle races. As Junior State Champion of 1956 and participant on the National Bicycle Sprint Championship, good sportsmanship is uppermost in his mind. His ability and interest in chemistry will certainly aid him as an engineer.

GEORGE FRANCIS McLAUGHLIN, JR.
12 Salem Place
General
Birthday, Apr. 11 Ambition, Mechanic
As a member of the Rifle Club, Mac has many opportunities to practice his sharp-shooting. Because he works after school, this industrious lad has little time for any other activities. Mac, whose favorite subject is aeronautics, is also a skillful equestrian and weight-lifter.

SHEILA MARY McLAUGHLIN
567 Lynn Street
General
Birthday, Mar. 1
Ambition, Airline Hostess
Sports loving Mickey, who is a teammate of the Jarmels, belongs to the Rifle Club, C.Y.O. and the boisterous Pep Club. This blonde miss is also a member of the Catholic Daughters and Linden Youth Club. In school, stenography is her interest; outside it's the Linden Dairy Bar.

ROBERT EDWARD McMASTER
1 Barrett Lane
College B
Birthday, Oct. 9 Ambition, College
Good-looking Bob has become an important part of M.H.S. since coming to us from Medford High. This athletic lad's thrilling touchdowns have won the praise of all his classmates. Bob's popularity was proved when he was chosen to represent M.H.S. on Student Government Day.

MARJORIE ANN McNEIL
323 Bainbridge Street
Commercial
Birthday, Nov. 28 Ambition, Secretary
Many of the decorations for "Jamaica Farewell" were petite Margie's contribution to M.H.S. A football and skating fan, Margie also enjoys bowling with her Jarmel teammates. Margie is certain to make an efficient medical secretary, as evidenced by her interest in her health classes.

NANCY JANE McNEIL
76 Medford Street
College A
Birthday, Sep. 6 Ambition, Teacher
Nancy played an important role in "Dear Ruth," that of prompter. This popular miss has also served many committees. With her delightful smile and lively spirit Nan is also a popular member of B.Y.F., and has been an both the girls' field hockey and basketball teams.

FRANCIS WILLIAM MEEHAN
9 Parker Street
General
Birthday, Aug. 7 Ambition, Service
Swimming, baseball, track, and basketball capture Francis' enthusiasm, but his favorite sport is hockey, which he often plays after school. During school hours, many Lit meetings benefit from Francis' sharp-witted humor. Future plans for Francis center around the field of electronics.

LENORA MARY MEEHAN
200 Adams Street
General
Birthday, Oct. 22
Ambition, I.B.M. Operator
Lenny's warm smile has won her many friends. The U. S. may temporarily lose this cute citizen for she plans to travel overseas, through the government, as an I.B.M. operator. Lenny is a lass with many varied favorites—biology, the movies, reading, dancing, and numerous sports.

LOIS ANNE MELE
35 Clapp Street
Commercial
Birthday, May 26
Ambition, Hairdresser
Looking for a sweet miss to set your hair for that special date? Just call on Lois, for this is her particular talent. Usually rather quiet, Lois is far from this when rooting for our football squad. This efficient lass will long be remembered at M.H.S. for her sincerity and helpfulness.

CLASS OF 1959

DOROTHY JEAN MELLIN
95 Cedar Street
Cammercial
Birthday, Sep. 27
Ambitian, Airline Worker

Blue-eyed **Dottie** has held a positian an student cauncil far two years, and was alsa assistant secretary of Maldanian. Her civic mindedness is demonstrated by her many activities in B.Y.F., far **Dottie** enjays all kinds af church wark. Leisure haurs are spent both ice and roller skating.

ARMANDO SALVATORE MERCURI
124 Emerald Street
Cammercial
Birthday, July 14 Ambitian, Accauntant

As head of the Maldanian subscriptian staff, **Armando** is aften found warking busily away in room 219. A lave af hackey has led this good-natured lad to jain the Malden Hawks hackey team. **Armanda's** Maldanian experience in his favarite subject, accaunting, will surely aid in his gaal.

JONATHAN KAYE MILLEN
106 East Barder Raad
Scientific
Birthday, Aug. 13 Ambition, Physicist

Experienced as the physics laboratory assistant, **Johnny**, our future physicist, is headed far success, as praven by his being a semi-finalist in the Merit Schalarship Exam. His research and devation to all his undertakings, such as his "ham" set, have richly repaid him with awards and self-satisfactian.

JANET MERLE MILLER
510 Eastern Avenue
Cammercial
Birthday, Aug. 4 Ambition, Secretary

Dark-eyed **Jan**, whase habby is painting can always be faund with her brush in hand. B. and G. representative, Jr. Varieties usherette and helper ta the Maldanian biagraphers are but a few rungs on her ladder ta success. Warking steadily taward her gaal, **Jan** plans to be a secretary.

ANELLO LEO MINERVINI
147 Oakland Street
Scientific
Birthday, Feb. 1 Ambitian, Designer

Anella and his clarinet are a well-knawn sight araund M.H.S. Nat anly as a three-year archestra member has **Anella** praved his talent, but alsa as a member of many autside groups. Baseball is this quiet lad's favarite sport, and he has been a member af aur J.V. squad for three years.

ANN MARY MIRAGLIA
247 Salem Street
General
Birthday, Sep. 6
Ambitian, I.B.M. Worker

Genial **Ann** is one af our superiar athletes in field hackey, basketball, and saftball. Petite and packed with pep, **Ann** stars sparts as her chief interest. Far class dances she has aften warked in the caatraam. Judging by her success at M.H.S., **Ann's** future will be happy and fruitful.

JOSEPH FARRELL MIRLEY, JR.
60 Gilbert Street
College B
Birthday, Dec. 25 Ambition, Pilat

Athletic **Jay** puts his vim and vigor to gaad use an aur faatball team and on the C.Y.O. sparts teams. Serving an dance cammittees, he has played an active part at M.H.S. Ambitious **Jay**, wha naw reaches high altitudes in mauntain climbing, will reach even higher anes as a future pilot.

NICHOLAS ROCCO MOCCIA
23 Barker Raad
General
Birthday, Aug. 16 Ambitian, Teacher

Nick, quiet and reserved can be faund studying in "S" periad ta keep up his gaad marks. A rack 'n' rall callectian and bowling pravide many fun-filled haurs during his spare time. Industriaus **Nick**, who selects French as his favarite subject at M.H.S., will saan be saying — "1:45, pleasel"

ANNA JULIA MOKAL
65 Glendale Avenue
General
Birthday, June 20 Ambition, Secretary

M.H.S.'s Orchestra can praudly boast abaut **Ann**, its attractive vialinist. Her interest in stenagraphy definitely makes her secretarial material. An asset to her class activities and the M.Y.F., this pert miss is also a fan of Malden High's football, baseball, and basketball teams.

NANCY LEE MONTGOMERY
305 Farrest Street
College B
Birthday, Mar. 16
Ambitian, Missionary

Were it not far her winsame smile we wauldn't knaw that quiet **Nan** is with us. A member of French Club and an hanor student, this charming gal lists algebra as her favarite. Always ready ta serve athers, **Nan** who is naw treasurer af the B.Y.F. will find endless rewards in her future work.

BARBARA LILLIAN MOORE
440 Ferry Street
College B
Birthday, Mar. 4 Ambition, Nurse

Fun laving Barb just radiates energy. Nat anly a three-year letter girl in field hackey, basketball and softball, she participates an many ather teams. In schaal, she belangs ta French Club. Cheerful **Barb**, who hopes to be a nurse, claims bialagy and chemistry as her favorite subjects.

PAUL DOUGLAS MOREAU
45 Wesmur Raad
Generol
Birthday, Jan. 18 Ambition, Marines

With his characteristic merriment and mischief, **Paul** has never failed ta liven up his classes at M.H.S. A member of a hat rad club, this light-hearted lad, wha lists history as his favarite subject, is also interested in faatball. After graduation, **Paul** plans ta join the Marines.

ROBERT JOSEPH MORELLI
21 Honcock Raad
General
Birthday, July 22 Ambition, Printer

When the brisk fall weather sets in, hearty **Bob** sets out hunting, which is ane af his favorite sparts. Backed up by his hunting experience, **Bab** has a natural knack with guns. This light-hearted sportsman, wha works at the Beacon Electric Campany chaases printing as his vacation.

GEORGE HOWARD MORRISON
50 Medford Street
Commercial
Birthday, Apr. 18 Ambition, Accountant

As Blue and Gold baokkeeper, capable **Morris** is quite valuable. A J.V. foatball guard and an indoor trock man, this spartive lad has previausly received an indaar track letter. Alsa a member af various track teams and af C.Y.O. and Y.M.C.A. it's no wonder **Morrie's** hobby is sports.

EDWARD JOSEPH MURPHY
25 Medford Street
General
Birthday, June 15 Ambition, Draftsman

Ed hos ane of those split persanalities: very quiet in schaal, but firewarks autside! A member of the Crusoders, this good-natured senior olso has a mast unique job; that of messenger bay at Western Unian. Amang his subjects at M.H.S., algebra is ronked highest by this future draftsman.

JUDITH ALICE MURRAY
135 Forest Street
General
Birthday, Aug. 26 Ambitian, Business

A familiar sight at M.H.S. sparts events is Pep Club raater **Judy**. Designing her awn clathes enables this industriaus gal ta keep right up with the latest fashions. A valuable miss an decaratian cammittees, **Judy** alsa devotes her spare time to Rainbaw Girls and collecting souvenirs.

MICHAEL PAUL NADELL
168 Belmont Street
General
Birthday, Nov. 30 Ambition, College

Mike, Alpha Mu Alpha member, participates in all B.B.I. and Y.M.C.A. activities. A keen interest in baseboll, basketball and harseback riding daes nat deter him fram aquatic sparts in which he excels. The ultimate gaal af aviation mechanic explains his habby af madel airplanes.

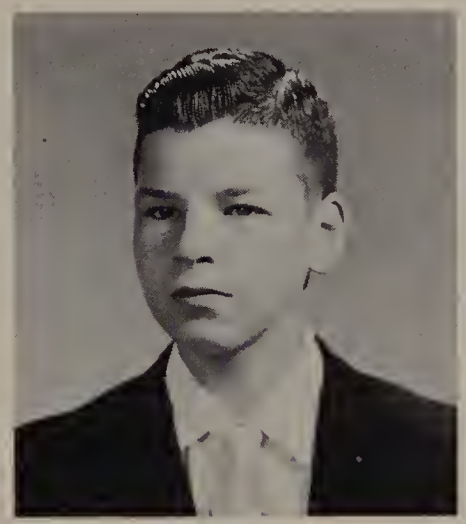

GERALD PHILLIP NADLER
269 Ferry Street
College B
Birthday, Sep. 15 Ambitian, Teacher

As treosurer of German Honor, **Jerry** has optly illustrated his skill in this subject by capturing the Tivoli prize far German speaking. A member af Cag, English and French Club, **Jerry** has served his class with spirit. His perseverance and determination guarantee his success as a teacher.

ELIZABETH ANN NADWORNY
179 Mills Street
Generol
Birthday, Jon. 6 Ambition, Dancer

After seven years af dancing lessons, **Betty** may pirouette to stardom as a dancer. Pretty and with a sweet perpetual smile on her lips, **Betty** is amiable taward all. Influenced by Home Ecanamics her culinory abilities are surpossed anly by her sparkling personality and vivid sense of humar.

CAROLE ANN NANIA
37 Dursa Avenue
College B
Birthday, Feb. 28 Ambitian, Nurse

Da you remember last year's successful career day? **Carole**, as ca-chairman af this event, was "the brains behind it." This peppy gal lists Latin Hanar and French Club, Pep Club and C.Y.O. amang her activities. Usherette at Tak'san, **Carole** is always o willing dance cammittee member.

INA ROSE NAPOLEON
120 Harvard Street
General
Birthday, Mar. 20
Ambitian, Dental Hygienist

Industriaus **Ina**, recording secretory af Sigma Phi Sigma, is also an autstanding German Hanor member. Many a helping hand has been provided by **Ina** on the decoratian and publicity cammittees af Jamaica Farewell and Tak'san. With gentle ways this demure miss will surely find success.

BEVERLY ANN NELSON
19 Broadway
Generol
Birthday, Nav. 19 Ambition, Secretary

For four years **Bev** has been an active member af the Church Luthur League. Shorthand as her favarite subject indicates her aim ta be employed as a secretary. **Bev**, a tall and slender brunette, alsa enjays basketball and tennis. After graduation, she will enrall in business school.

ADELE SUE NEWMAN
113 Baylston Street
General
Birthday, Feb. 23
Ambitian, Speech Therapist

"Calm, caal and callected" **Adele** is an expert at pantamime as we recall fram Juniar Varieties. Head af the Undergraduate Staff, **Adele** efficiently takes care af the jab at hand, whether in German Hanar ar Phi Delta. A genuine interest in peaple insures **Adele's** success as a speech therapist.

CONCETTA ANN NOBREGA
13 Medford Street
General
Birthday, Jan. 19 Ambition, Secretary

Wha is that lass with the magnetic smile? That's **Cannie**, wha's always bubbling over with friendliness and enthusiasm! This diligent hanar roll student is a Maldanian Biagraphy Staff member. Since caming ta us from Melrase High, **Cannie** has made a smash hit thraugh her sincere honesty.

VERNON PETER NORDSTROM
173 Florol Avenue
General
Birthday, Nav. 14 Ambition, Engineer

Acquiring friends over crassed wires is quite an art with **Vernon**, expert radia ham. Althaugh DeMolay, Rifle Club and the Luther League keep this quiet seniar quite busy, he still finds the time ta keep up his gaad grades. As his favarites, **Vernon** chaoses math and water-skiing.

ALBERT LEANDER NORTH
48 Presley Street
General
Birthday, Dec. 11 Ambitian, Droftsman

Additian problems are salved at recard-breaking speed by **Al**, cashier at the A&P. A member of the Rifle Club, this goad-notured lad has a natural yen for hunting. With mechanical drawing giving him o taste of the future, **Al** can laak farward to on exciting career as o **draftsman**.

LORNA DENISE NOUMI
3 Andrew Street
General
Birthday, Apr. 5 Ambitian, Singer

This brown-eyed miss, having been a MocDawell Club member far twa years, has a desire for prafessianal singing. Besides planning ta study music, **Lorna** ardently wishes ta take a course in business administratian. Stenagraphy, her favarite subject, aroused her curiasity far business.

JANET LOUISE O'BRIEN
258 Lynn Street
Generol
Birthday, Oct. 15 Ambitian, Business

Jon is a cute blue-eyed impart fram Brawne. She is always eager ta be helpful. This is validated by her accamplishments an any number af cammittees. She has a flair for arranging flawers, which she develaped by working in her dad's flarist shop. **Jan** seeks a future in business.

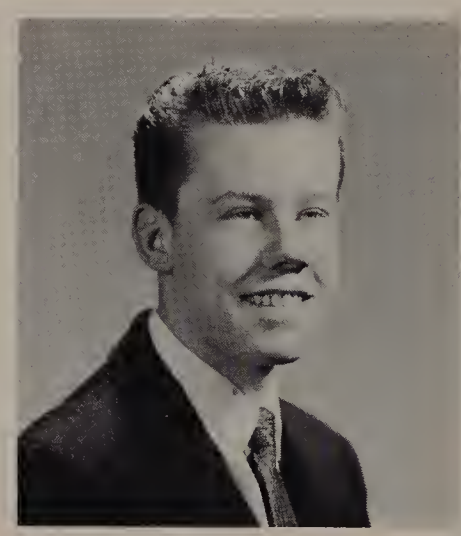

WILLIAM EDWARD O'BRIEN
35 Judson Street
General
Birthday, May 10 Ambition, Engineer

Billy has an avid interest in engineering, which explains why Geametry is his favorite subject. He was a member af the J.V. Rifle Team in his juniar and seniar years. Finding cars amusing, he belangs ta the Fiestas Spart and Rad Club. Papular **Billy** is alsa a basketball enthusiast.

GEORGE JAMES O'FARRELL
51 Wesmmur Rood
Generol
Birthday, June 22 Ambition, Politics

Intelligence and papulority have rewarded **George** with the responsible pasition af seniar class hame raam representative. Bright and browny, **George** has found pleasure in baseball as well as metearalagy. As a member of the Weather Bureau he exemplifies his interest for this subject.

BERYL ELIZABETH OHLSON
223 Sammett Street
General
Birthday, Mor. 27 Ambition, Nurse

With thase pretty blue eyes and blande hoir, **Beryl** is as sweet os her picture shows her ta be. She was a wonderful addition fram Quincy High and we miss her naw that she is in New Hampshire. If we shauld ever need a nurse, we hape that **Beryl** will be ot aur bedside to cheer us.

KATHLEEN JOAN O'ROURKE
188 Sammett Street
General
Birthdoy, Apr. 4 Ambition, Marrioge

In her spare time **Kay** babysits—gaod experience taward her aim in life. Ta adventuraus **Kay** traveling is a habby. Spending mony relaxing weekends dawn the Cape, she nasses the haurs by listening to classical music ar pasting reviews in her scrap boak. Music is the ultimate far **Kay**.

JUDITH ANN OVERLAN
214 Sammett Street
General
Birthday, Nav. 6
Ambition, Airline Hastess

Judy's lave af fun and energetic nature cambine to form a bubbling personality. **Judy** serves the class as a Tri-Hi member, and M.H.S. sparts os a Pep Club member ond faotball usherette. This tall, blue-eyed miss chaases swimming as a favarite sport and biology as a favarite subject.

CLASS OF 1959

JOYCE PALTER
119 Mt. Vernon Street
College A
Birthday, July 8 Ambition, College
As sweet as haney, this cute lass is Secretary of Latin Honor, Veep of CAM, and also belangs ta the French Club. Joyce wos in the cast ot Tak'san and was judges chairman. French is the favarite subject af this hanar roll gal, a member of bath the Temple-Lites ond Phi Delta.

RITA MARIE PANCZYK
76 Warren Avenue
College A
Birthday, July 27 Ambition, Nursing
Pansie is that corefree boll of fire fram St. Rase's in Chelsea. Sports ore her middle name when it comes to Malden High. She will be o wanderful nurse to cheer you with that everlasting smile and pleasant manner. Malden High is praud af her autstanding record in service ta her school.

JAMES NICHOLAS PAPOUTSIS
134 Walnut Street
General
Birthday, June 14 Ambitian, Artist
Well liked by oll his friends, quiet Jimmy's desire is to be an ortist. Providing o backgraund for this, Jimmy is often faund sketching. Fand of foatball, he played an the Galden Tornado team os a sophamore. Jimmy's pet peeve is a unique one—o girl with o boy's haircut.

SANDRA LEE PARK
57 Oliver Street
Generol
Birthday, Mar. 20 Ambitian, Business
Sondy has those pretty blue eyes that wauld stap any clack. Caming from Maine, she has acquired many friends with her quiet, but winning ways. She enjays dancing, ice skating and babysitting alang with her favarite subject, stenagrophy. Gaad luck in your future, world af business!

ANN DOREEN PARKER
22 Bellvale Street
College A
Birthday, Jan. 11 Ambition, Secretory
With her quiet way and sincere manner, this pretty little miss will surely succeed in o prosperous life. Doreen adds the finishing touches to Choral Art and MacDawell Club when she sings for M.H.S. We know that she will make an efficient legal secretary far same lucky lawyer.

EDWIN FRANCIS PARSHLEY
1449 Eastern Avenue
College B
Birthday, July 22 Ambition, Draftsmon
Eddie's interest in physics will enhance his ability as o draftsman. DeMolay has an eager participant in its octivities in Eddie. Sportswise, basketball and boseball take second place ta his liking far hunting and his gun callection. He alsa thinks papular music is "the greatest."

CYNTHIA ANN PAVENTI
21 Claremont Street
General
Birthdoy, Oct. 15 Ambition, Secretary
Cindy is a very quiet girl in home room but not when she is cheering in the Pep Club for Malden High Schaol. She cantributes much ta her school with her membership in Rifle Club and work on the art cammittees. Working far Paventi Insurance Company keeps her as busy outside of schaol as in school.

LEE ANN PEARL
65 Lowell Street
Cammercial
Birthday, Aug. 11
Ambitian, Bookkeeper
Lee has contributed many hours ta M.H.S. in her awn quiet way by warking an the ticket cammittees for Silver Bells, and as a Geisha girl in Tak'son. Baakkeeping, her favarite subject, leads to a future career. Lee's attractiveness is due mainly ta coal black hair and pretty eyes.

SUSAN ELLEN PEARLSWIG
565 Cross Street
General
Birthday, Oct. 14 Ambition, Artist
Sue is o loquocious girl wha tolks herself inta daing o great deal far her class. She has cantributed much, with her artistic ability and creative designing, and participatian in the Jr. Varieties cast and the Pep Club. Sue's varied interests lie in the fields of English, art, and jazz.

MIRIAM MOSLEY PEARSE
218 Tremont Street
General
Birthdoy, Moy 27 Ambition, Marriage
Mimie has that cute way of always keeping everyane oraund her happy and cheerful. This president af Ecce Signum Sorarity is ane af the prettiest prexies at M.H.S. with her big blue eyes and pretty long hair. The man wha morries Mimie will surely be the luckiest individual oraund.

BRIAN EDWARD PEAVY
69 Elwell Street
Generol
Birthday, Mar. 30 Ambitian, Lawyer
A humorous lad with several varied interests aptly describes Brian. Among these are weight-lifting, cars, ond baseball, but taking top place is his guitar-playing which occupies mony leisure hours. A past student caunci member, talented Brian is headed far a successful musical career.

CLASS OF 1959

STEPHEN EDWARD PEHRSON
235 Washington Street
College B
Birthday, Aug. 15
Ambition, Merchant Marines

Steve is a fair haired boy who keeps himself busy with his interests in English, hunting, and fishing. As a student at Malden High, he has received good ranks and has been a member of the Rifle Club and Malden DeMolay. Steve has a wonderful personality and makes friends easily.

MARGARET ANN PELOSI
218 Newland Street
General
Birthday, Jan. 8 Ambition, Biologist

Sports-minded Peggy, after doffing her water skis, is apt to be seen in any resounding bowladrome. The artistic girl on M.H.S. activity committees is spirited Pep Club rooter Peggy. Health, her favorite M.H.S. subject, will surely assist this bright-eyed gal in her future career.

HAROLD EDGAR PERKINS
30 Pagum Street
General
Birthdoy, July 12
Ambition, Dental Technician

Harry was head of Maldonian Art Staff and Student Council member. Math is this bright lad's fovorite subject. This B.Y.F. Vice-President and DeMolay member is also o sharpshooter on Rifle Club's target range. Sailing at Marblehead is his idea of an ideal weekend or vocotion trip.

SAMUEL SAUL PERLMAN
155 Cross Street
College B
Birthday, Feb. 6 Ambition, College

Athletic Sammy has successfully played on our baseball and J.V. football teams ond for the Molden Pony League. A.A.Y., Alpha Zeta Pi, and B.B.I. are this good-looking lad's interests. His sense of humor ond determination will surely aid Sam in his chosen profession.

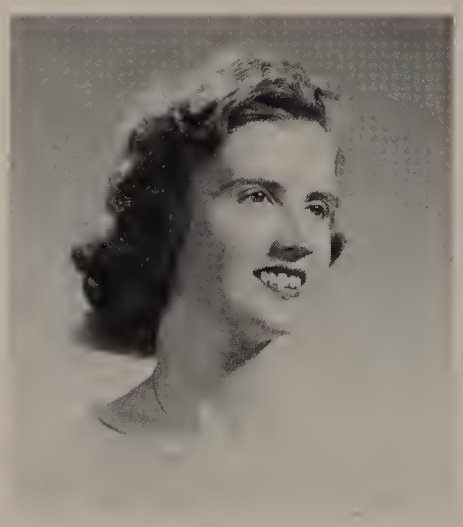

CARLA AGNES PETERSON
115 Laurel Street
General
Birthday, Oct. 8 Ambition, Wave

If you're ever looking for Carla, chances are she is in the Music Room rehearsing with Choral Art or MacDowell. Carla's love of music is again shown by her sincere efforts on music committees for class dances. A past president of B.Y.F., this conscientious lass plons to be o Wave.

CAROLE ANN PHINNEY
138 Newland Street
General
Birthday, May 28 Ambition, Undecided

With bright blue eyes and an elfish grin, Carole radiates sunshine ta all who know her. Along with singing in MacDowell Club, Carole has worked untiringly on art committees to make many class functions successful. This ambitious lass hos high hopes for a luxury trip around the world.

RICHARD CHARLES PHINNEY
138 Newland Street
Scientific
Birthday, Oct. 24 Ambition, Engineer

Dick is quiet ond conscientious while studying for those tests in physics, which is his favorite subject. Dick also spends a great deal of his time ot the Y.M.C.A. and the Charlestown Boys' Club where he keeps in shape for summer as a lifeguard for the Metropolitan District Commission.

STEPHEN FRANCIS PICARDI
18 Bowmon Street
General
Birthday, Oct. 12 Ambition, Technician

Pic, otherwise known as Steve, has been a very quiet, good natured student at Malden High. He enjoys the aquatic sports of fishing and boating during the summer, and in all other seasons enjoys the maneuvering and fixing of cars. He hopes to make dentistry his future work.

JOAN SHIRLEY PICKARD
15 Hazelwood Street
Commercial
Birthday, Sep. 18
Ambition, Accountant

Joan, a vivacious little miss with a carefree nature, was Maldonian co-head typist and a four-year member of B.B.G. Her ability ot knitting is displayed by her very praiseworthy creations. With accounting os her top subject, Joan's future os on occountant looks promising.

JOHN ALBERT PINEAULT
27 Howard Street
General
Birthdoy, Dec. 31 Ambition, Draftsman

Jack's success in his chosen profession looks promising, for this seemingly quiet student places mechanical drawing and science on an equal position on his list of favorite subjects. In spare moments Jack enjoys chess and membership in the Civil Air Patrol ond the Holy Name Society.

SYBIL LIBBY PINSKY
402 Salem Street
College A
Birthday, July 5 Ambition, College

Syb, the gal with a thousand talents, devotes many hours os Editor-in-Chief of the B. and G. Brains and personality combine as Syb, member of CAM, Latin and French Honor, earns Latin trophies for M.H.S. The admiration of her classmates, there ore no doubts as to Syb's successl

PAUL JOSEPH POIRIER
72 Claremont Street
Scientific
Birthday, Oct. 11 Ambition, Engineer
Quite a whiz with numbers, **Paul** naturally chooses math as his favarite subject. Sports-minded, he enjoys golf, baseball, and football. Plonning to further his education at college, he wauld like to enter either the field of engineering or the field of business administration.

DIANE LOUISE POTTIER
8 Kearney Street
College B
Birthday, Apr. 11 Ambition, Airlines
One gal in a million is **Di**! A Maldonian biographer, this sweet miss with her endless patience is much beloved by many of her classmates and ca-workers at Jordan Marsh Company. A C.Y.O. member and an honor student, sincere **Di** is sure to have a future filled only with joy and success.

ERNEST JOSEPH POUCHE
85 Linden Street
General
Birthday, Dec. 13 Ambition, Journolist
Elected council representative, **Ernie** has served his class for three consecutive years. English has encouraged his avid interest in journalism. An energetic teammate af the M.Y.F. baseball and bosketball teams is **Ernie**, who also works after school at the Malden Hub Corriage Company.

RALPH MARVIN POWER
156 Broadway
College A
Birthday, Oct. 15 Ambition, College
Ralph is one of Mr. Webster's best students when it comes to Lotin scansion. Not many people hove been able to beat this champion when it comes to chess. A member of Cog and the Rifle Club, **Ralph** also belongs to C.Y.O. and the Y.M.C.A. "Not enough time in a day," is his pet peeve.

JO ANN PRESSMAN
176 Mills Street
General
Birthday, Feb. 20 Ambition, Secretary
Always singing a happy tune, **Jo** uses this talent in MacDowell Club. This happy lass is publicity manager of Sigma Phi Sigma and was a candy girl for "Dear Ruth." A spelling bee competitor as a junior, and o three-year spring concert singer are other highlights of her M.H.S. days.

LINDA BEVERLY PRESSMAN
46 Wolcott Street
College B
Birthday, Sep. 11 Ambition, College
Intelligence plus a beguiling charm all her own are combined in **Linda**, our head majorette. The German and Latin Honor Societies, CAM and Temple-Lites have good reason to be proud of **Linda's** achievements for them. A bright future as an X-ray technician awaits this industrious miss.

PATRICIA ANN PRESTON
17 Clement Street
Commercial
Birthday, June 21 Ambition, Model
Patty is a pretty young miss with the desire of becoming a model for which she hos both the ability and poise. She has kept herself busy at M.H.S. as a member in the Pep Club and as head secretary for Maldonian. **Patty's** favorite subject is English.

SANDRA LOUISE PRETTY
55 Roberts Street
Commercial
Birthday, Apr. 30 Ambition, Model
Since **Sandy** is not one to boast, many of M.H.S. students are unaware of her modeling talent and title as "Miss River Pines of 1958." She also holds the title of assistant treasurer of Ecce Signum Sorority. Although lunch is her favorite subject, **Sandy** has often been on the honor roll.

MARILYN JEAN PRINCIPATO
5 Blaine Street
Commercial
Birthday, Sep. 16 Ambition, Secretary
Dark eyed, lively **Marilyn** divides her time between school and membership in many outside clubs, of which a few are Y.M.C.A., Lincoln Jr. Women's Club, C.Y.O., and Bal-A-Rou Skate Dance Club. The success of many a class dance was due partly to **Marilyn's** efforts on the decoration committees.

BARBARA ELLEN PROST
19 Oak Terrace
General
Birthday, Jan. 1 Ambition, Secretary
Barbie, a petite bundle of dynamite, explodes into song in Choral Art ond at M.H.S. activities. A member of the Student Council and Phi Delto Phi, this gal conceals her bewitching powers in her radiant smile. **Barbie**, who's on the Maldonian Music Staff, lists English as her favorite.

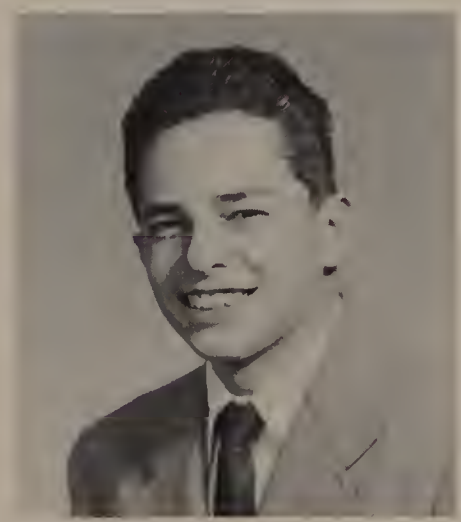

SALVATORE RICHARD PUCCI
42 Sheafe Street
General
Birthday, Nov. 7 Ambition, Air Force
"One red hot pizza coming up!" shouts **Sonny**, expert pizza chef. At M.H.S. this good notured senior lists history as his favorite subject. In his spare time, **Sonny's** interests turn to cars, baseball, and football. A future in the Air Force holds adventure for this enterprising lad.

RONALD ANTHONY PUCILLO
17 Hame Street
General
Birthday, Mar. 16
Ambition, Flying Instructar

Na matter which way yau laak at it, **Rocky's** interests begin and end with sparts. A member af the track team, Civil Air Patral, Bays' Club af Baston, Skin Divers Club af America and Tanner Tennis League, **Rocky** samehaw finds time ta wark far Nepca and enjay history, his tap subject.

NANCY LEE RADIN
12 Perkins Avenue
Commercial
Birthday, Sep. 6 Ambitian, Secretary

Nan has a ladylike manner that has wan her many friends. Active in her class, she is a member af B. and G. Advertising Staff, Usana, and Girls' Field Hackey Team. When not warking as Mr. Braokes' secretary, **Nan** is busy enjaying such pet pastimes as swimming, badmintan, and dancing.

ROBERT BRUCE RADIN
4 Acarn Street
College B
Birthday, Dec. 26 Ambition, Dactar

Tall, dark **Bobby** has surely earned his nickname af Radar an the basketball team. An active member of Cag, Greenraam, German Hanar and Orchestra, **Bobby** is alsa ca-captain af our tennis team. The recipient af gaad marks, **Bob** was ca-chairman af the stage and praps far "Dear Ruth."

SANDRA JEAN REED
15 Whipple Street
Generol
Birthday, Aug. 18 Ambition, Secretary

An Alpha Delta Alpho Sarority sister and Rainbaw girl is sedate **Sandy.** Hers is the smiling face that greets yau at the ticket daar af aur fall Galden Tarnada dances. As an usherette at faotball games, **Sandy**, alsa an avid cammittee miss, cheers the Malden bays an ta victory.

CAROLE PATRICIA REGAN
17 Prescatt Street
General
Birthday, Dec. 23 Ambitian, Beautician

A sincere smile is **Carole's** special device far winning and keeping friends. Althaugh her babysitting jab keeps her accupied, this ambitiaus lass enjoys watching basketball and baseball games. **Carole** plans to became an accamplished beautician, and we are certoin she will achieve her goal.

JAMES ALAN REID
18 Webster Terrace
College B
Birthday, July 3 Ambition, Accauntant

Sparts-laver **Jim** is alsa a three-year member af Lit. Teeing aff at the galf caurse and campeting in many a chess game pravide haurs af varied amusement far this gay lad. With algebra as his favarite subject, enterprising **Jim** will be well prepared far his career as an accauntant.

ROBIN STANLEY REMICK
440 Highland Avenue
General
Birthday, Oct. 9 Ambitian, Diplamat

One af aur more reserved seniars, **Rob** has stayed in the backgraund during his days at M.H.S. His sincere and thaughtful charocter prampted his Alpha Delta Sigma brathers ta elect him chaplin far three cansecutive years. Amang his favarites, **Rob** lists anthropalagy, music, and French.

RITA LOIS RICCARDIELLO
13 Maynard Street
College
Birthday, July 9 Ambitian, Dietician

A sure-shot on the Rifle Club ronge, **Ricci** is just as skillful at painting and amateur writing. A member af Cathalic Daughters, **Ricci's** helpful effarts have been welcamed by severol dance cammittees. Upan graduatian from M.H.S. this figure-watching loss plans to became a dietician.

ELAINE BARBARA RICHMOND
205 Bryant Street
Cammercial
Birthday, Feb. 1 Ambition, Secretary

Alwoys an the ga, **Ritchie** plans to be an executive secretary for an airline. A B. and G. hame raam representative and active in class functians, this attractive hanar student is alsa a B.B.G. reporter. **Ritchie's** varied interests include modern dancing, jazz, and visiting arphanages.

MICHAEL DAVID RICHMOND
90 Dexter Street
Scientific
Birthday, May 19 Ambitian, Dentist

Popular **Mike** is as active in M.H.S. affairs as he is during ofter-schaol haurs. Class treasurer far three years, this lad's abilities and efficiency are shawn by his pasitions as veep of bath French Club and Alpha Mu, Maldanian Sparts Editar, and as a member of Cag and Temple-Lites.

CAROLYN LOUISE RIDEOUT
19 Beltran Street
College B
Birthday, Dec. 3 Ambitian, College

Did you ever wander who the pretty bialagy labaratary assistant was? Why, that's **Carolyn**, who is alsa the treasurer af Kappa Phi, and a member af Usana, the M.H.S. archestra, and Rifle Club. Often found harseback riding, **Carolyn** alsa is secretary af M.Y.F. and a member of Rainbow.

CLASS OF 1959

DORIS PRISCILLA ROBERTS
22 Wyeth Street
Commercial
Birthday, Mar. 22 Ambition, Undecided

Doris and sports—a well known combination at M.H.S. This lively miss has surely earned her many letters in field hockey, basketball and softball. Witty **Doris** also belongs to many outside sports clubs. We hove often seen this ever-smiling gal working in the coatroom ot dances.

SANDRA DIANE ROBERTS
21 Ashland Street
General
Birthdoy, Sep. 21 Ambition, Designer

Sandy, whose fovorite subject is art, has applied this interest to the decoration committees of many dances. When not occupied with these tosks, what does she do? Why, **Sandy** sketches, of course. When not working at the **Townline Donut Shop**, **Sandy** enjoys bowling or a boseball game.

ROBERT JOHN ROGERS
92 Mople Street
General
Birthday, Oct. 13 Ambition, Novy

Bob's favorite sports, swimming, sailing, and fishing, may have influenced his choice of ambition—to be a navy mon! Business practice is **Bob's** top subject in school while cars, bowling, skating, popular music, dancing, and camping just obout cover his long list af favorite interests.

DOROTHY MAE ROLLSTON
15 Harding Avenue
General
Birthday, Sep. 20 Ambition, Nurse

Dot, whose good marks go hand in hand with her good looks, is the B. and G. advertising staff manager. Active in her church she is treasurer of the Gospelites Missionary Society and the Nazarene Young People's Society. **Dot**, as Mr. Perry's secretary, is a familiar gal to many of us.

FRANCIS LOUIS ROMANO
7 Chathom Street
General
Birthday, Oct. 20 Ambition, Undecided

A member of Lit, Camera Club, ond the possessor of two Rifle Club certificates are a few of dark-eyed **Frank's** accomplishments ot M.H.S. This lad's chief hobby is photography, which his record os assistant head photographer of Blue and Gold clearly shows. A bright future awaits ambitious **Frank**.

JUDITH ANN ROSE
23 Fairmont Street
College A
Birthday, May 16 Ambition, College

"Dear Ruth" is the nickname which **Judy** earned for her senior play lead. Active in **Tri-Hi**, CAM, Latin Honor and French Club, she is also a student council member and won first prize for the Tak'san novelty act. A diligent class worker, pretty **Judy** helped many dance committees.

ANNETTE ROSEN
653 Eostern Avenue
General
Birthday, Dec. 4 Ambition, Stewardess

Pert **Annette** was the recipient of the cheerleader's trophy from Vocational **High**. Her vitality is well divided among M.H.S. dance committees, Pep Club, and a love for history. Ima Zonto Sorority and Ima Zonta Bowling team have more in common than their name for both hove **Annette**.

CARL DAVID ROSENTHAL
67 Plymouth Road
Scientific
Birthday, May 14
Ambition, Mathematician

Carl, our future mathematician, won a certificate of merit in the University of Mass. math contest. His proficiency is not limited to math; he illustrates this as vice-prexy of English Club, and member of Alpha Mu, Cog, and the German Honor executive board. His hobbies are boseball and sailing.

SHEILA RUTH ROSENTHAL
45 Lowell Street
College B
Birthday, Sep. 25 Ambition, Nurse

"Service above self" defines **Sheila**, the Malden chairman of BARC. A keen understanding of people hos proven a valuable asset in her charity work. **Sheila** is also a three-year member of the band and Sigma Phi Sigma. Undoubtedly, nursing is the ideal field for this unselfish miss.

WILLIAM JOSEPH ROSS
590 Eastern Avenue
General
Birthday, Feb. 27 Ambition, Marines

A track member inside M.H.S., **Bill** also belongs to the A.A.U. weight-lifting club, and Roamin' Chariots **Hot Rod** Club. Optimistic **Bill** says his main ambition is "to be happy in life." For this hard working lad, future plans include a career as a constructor after service in the Marines.

MARY ANN ROSSELLI
208 Clifton Street
General
Birthday, May 16 Ambition, Secretary

A friendly word and o captivating smile for everyone makes Maza one of the best-loved girls ot M.H.S. A member of the Pep Club, C.Y.O., ond many class functions, she also finds time to help ot her father's store. With her charming ways Maza will surely have no worries for the future.

CLASS OF 1959

LYNDA DIANE ROWLINGS
50 Willard Street
General
Birthday, Aug. 30 Ambitian, Secretary

As pretty as a picture, that's aur Lynda. Her bright blue eyes and charming persanality have endeared her ta many classmates. Since typing and sharthand are her best subjects, Lynda will make an efficient secretary. Swimming and singing in a choir add variety ta Lynda's life.

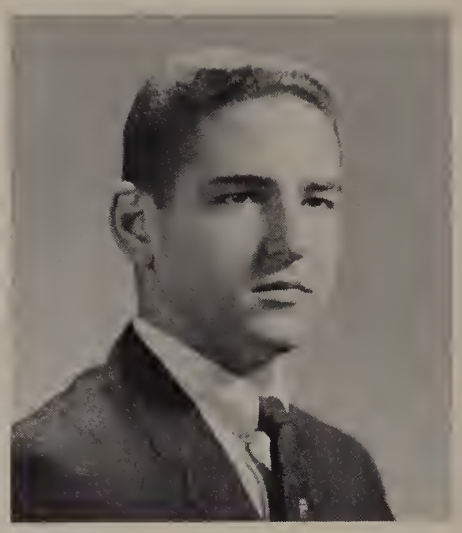

JAY ALLEN RUBIN
32 Rosemant Street
College B
Birthday, Nov. 15 Ambition, Undecided

Camera Club, German Hanor, and Alpha Mu meetings have enjoyed this lively bay's sparkling wit. Besides being handsame, he has the intelligence and fine character faund in many af taday's youth. Passessing these autstanding qualifications, Jay will surely have a successful future.

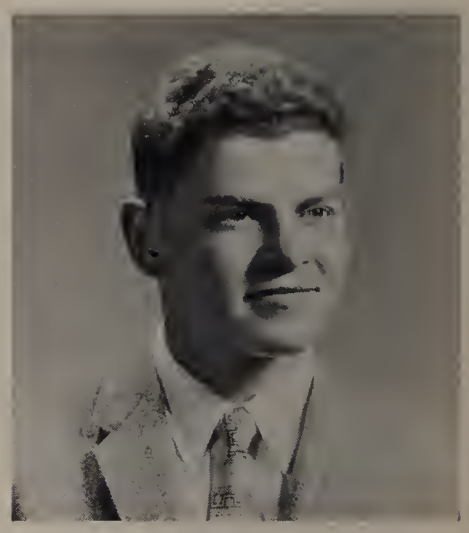

MARVIN EDWARD RUDENSTEIN
540 Fellsway East
Callege A
Birthday, Sep. 12 Ambition, Lawyer

Red hair, a twinkle in his eye, and a sense af humar are the secrets ta Marv's many friendships. The archestra, German Honar, and track team have all been "shook up" by his clawnish antics. As histarian of Alpha Mu and advisar ta a youth graup, Marv has well praven his reliability.

PHYLLIS ROSE RUGGIERO
106 Waite Street
General
Birthday, Nov. 25
Ambitian, Business Schaal

Whether it's saft band music ar swingin' rock 'n' rall, light-hearted Phyl is sure to be found an the dance flaar. The past secretary af Imi Zanta, this girl has livened up many a meeting with her sunny nature. Amang her favarites, shorthand, bawling, and swimming head the list.

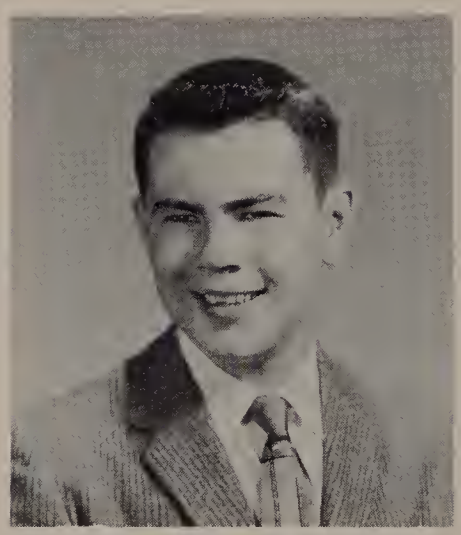

DANIEL PATRICK RYAN
2 Elmwaod Court
General
Birthday, Dec. 8
Ambition, Woodwarker

"No chemise please!" says Dan, stackbay at Gordon's. This quiet lad chaases manual-training as his favarite and intends ta cantinue in this field. Dan's spare time is spent helping the Juniar Palice. The "luck af the Irish" will surely stay with this ambitiaus and well-liked lad.

PHYLLIS CLAIRE SANDGREN
150 Sylvan Street
General
Birthday, Aug. 19
Ambition, Tel. Operatar

Sandy is the possessar af a sweet persanality and beautiful blue eyes, which have won her many friends. Popular Sandy's interests include all sports, but she especially enjays faatball. When not spinning her recards or raoting far aur team, Sandy can be faund warking at Edna Braun Nursing Home.

HARVEY ALLEN SANDLER
27 Baylston Street
College
Birthday, June 20 Ambition, College

Harv is a palite and oh-so-quiet member af the seniar class. His pet peeve is a camman and understandable complaint af many Malden High bays—wearing jackets ar sweaters in Junel Aside fram playing billiards Harv likes ta travel—he's visited the Southern United States and Canada.

LINDA SUSAN SANDLER
31 Warren Avenue
Callege A
Birthday, Dec. 20
Ambition, Psychalogist

Laaking far Linda? Yau've just missed her, far aur Club Staff editar flies thraugh M.H.S. at great speed. A hit at any party, she's also treasurer af CAM, and a member af French and Latin Hanar. Studying has earned her Auxilium Awards and talent has won her the navelty prize at Tak'san.

BERNARD JOSEPH SANTO
91 Malden Street
Cammercial
Birthday, June 16
Ambition, Accauntant

Bernie has a wanderful sense af humar and is well liked by all wha knaw him. He warks hard far what he achieves. He is treasurer of Lit, business manager af Maldanian and an hanor rall student of three years. Bernie is looking farward to a bright future in the accounting field.

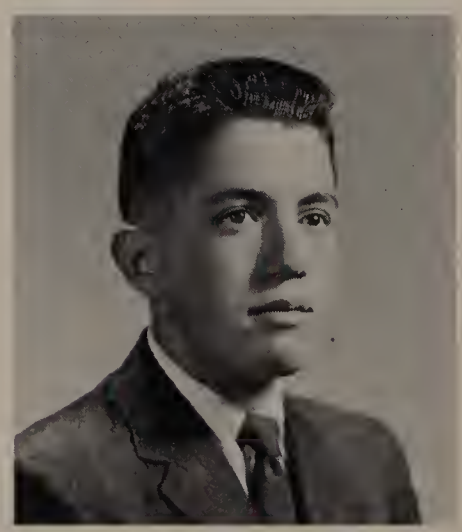

LAWRENCE SAPERSTEIN
257 Ferry Street
Scientific
Birthday, Apr. 27 Ambitian, Dactor

Wha is the busiest bay in schaal? The president af Cag? The French Club secretary? The Blue and Gold sparts editar? The ca-chairman af the seniar play? Since Laurie is all af these, he certainly qualifiest He was rewarded far his schaal success as a juniar with the Rotary Award.

PHILLIP JOSEPH SCARAMOZZINO
330 Pearl Street
Scientific
Birthday, May 11 Ambitian, Engineer

Scarry keeps himself fit by participating in sports, as an autdoar and indaar track letterman and also as a halfback an the varsity faatball team. Liked by all, Scarry is even-tempered and abliging. This goad student lists physics as his favorite subject and reading as his top interest.

MARTIN DAVID SCHNEIDERMAN
187 Bryant Street
College A
Birthday, June 4 Ambitian, Lawyer
Rather serious minded, **Marty** passesses all the qualities required far a successful career in either law ar palitics. Through the years at M.H.S., this hanar rall student has belanged ta bath German and Latin Hanar. Alpha Mu Alpha and the A.A.Y. youth group also share busy **Marty's** time.

GERALD LEE SCHULMAN
40 Perkins Avenue
Generol
Birthday, Jan. 15 Ambition, Undecided
Dark-haired and handsame **Jerry** hos gat inta the "swing af things" since his arrival in Malden this year. **He** is naw an active member of the Agudas Achim baseball and basketball teams. At M.H.S. his favarite subject is histary. Outdaar track was **Jerry's** main activity at Everett High.

DONNA MARILYN SCHUSTER
115 Crass Street
General
Birthday, Mar. 21 Ambition, Technician
Why has **Don** so few spare moments? As adviser ta a B.B.I. youth graup, member af Girl Scauts and Phi Delta Phi, participant in all class activities, and saxaphanist in the M.H.S. band, this sociable ond peppy miss has her hands full. **Don** lists biology as her choice subject.

ROBERT ALAN SCHUSTER
6 James Street
College B
Birthday, July 3 Ambitian, College
Need sameane ta do a job quickly, quietly, and efficiently? **Rabby** is yaur man. As ca-editar af Maldanian, Veep af Greenraam, and member af Cag, German and Latin Hanar, this likeable, unassuming lad his praven his capability. **Rabby** exhibited his thespian talent in the seniar play.

JUDITH ANNE SEABURY
14 Hills Caurt
Cammercial
Birthday, July 1 Ambition, Undecided
Judy's sweet foce is a fomiliar one in raam 110—this refined miss is Mr. Webster's efficient secretary. The key ta **Judy's** persanality is her fulfillment of her desire "ta be happy." Her classmates have recagnized her respansibility by electing her ta the Juniar Student Council.

SYLVIA KATHERINE SEMON
23 Sheridan Street
General
Birthday, May 8 Ambitian, Hairdresser
Syl has praved her praficiency in and enjayment af art not anly as a member of the art cammittees af class functians but also as a recipient af a Gald Key Art Award. Needless ta say, **Syl** uses art in her favarite habby, freehand drawing, and secondory ambitian, fashian designing.

ILENE BARBARA SESSER
23 Hancock Street
College B
Birthday, Oct. 26 Ambitian, College
Wha's that smart dresser with the cute dimples and even-tempered dispasitian? Why, it's **Ilene** of course! She sets her sight on a pasitian as a medical technician. Willing to serve her class, **Ilene** participates in its activitien and is head af the Maldanian seniar subscriptian staff.

SALLY ANN SHAAK
103 Oakland Street
General
Birthday, Moy 1 Ambition, Beautician
Winter is certainly a wanderland for ski enthusiast **Sal.** The treasurer af Daughters af Italy, this quiet, charming miss was also an usherette at Tak'san. Not only does **Sal** have very many friends here, but her captivating persanality reaches acrass the seas to her many pen pals.

JUDITH BARBARA SHAEVITZ
69 Bartlett Street
Cammercial
Birthday, Mar. 23 Ambition, Secretary
Wha's that dark-eyed, ladylike miss with the sweet, quiet dispasitian? Why it's **Judy!** A lass with pawerful vacal chards, she is a valuable member af the Pep Club, far which she is alsa a hame raam representative. Outside M.H.S., she is a member af Sigma Phi and a skating enthusiast.

JUDITH ODIS SHAFFER
15 Newhall Street
Commercial
Birthday, June 5
Ambition, Dental Assistant
Creative **Judy**, a member af the Maldanian Advertising Staff, is a bright lass af admirable tolents. Stenography is this bright eyed gal's favarite subject. Our lively committee miss olsa belangs ta Phi Delta Phi Sarority and finds miniature golf a fascinating and enjayable hobby.

ANN MARIE SHEA
122 Rackwell Street
Commerciol
Birthday, May 23
Ambition, Airline Hastess
A girl with unceasing vivacity, **Annabelle** dislikes "Staying still." Her enthusiasm was displayed as a Blue and Gold representative and member of many class functians. One af **Annabelle's** interests is meeting people, and she has had many opportunities to do so by her frequent traveling.

GERRY BASSETT SHEDIN
12 Princeton Rood
College A
Birthdoy, Feb. 14 Ambition, College

One of the more oquotic members of M.H.S. is water-sports enthusiost **Gerry**. Booting, swimming, ond woterskiing ore all tops with him. Although **Gerry** works ofter school, he still belongs to the Comero Club. A tolented pionist, this ombitious lod lists German os his fovorite subject.

EDWARD JAMES SHEEHAN
88 Belmont Street
Generol
Birthday, Sep. 30 Ambition, Announcer

As left wing of the hockey team ond member of the bosketboll ond trock teams, **Ed** loves sports. Dancing brown eyes belie the shy personolity of one of the stock boys ot the Stop ond Shop. Somedoy soon, oce sportscoster **Ed** will be broodcosting the victory scores of M.H.S. footboll gomes.

JOEL BARRY SHENKER
122 Cross Street
College B
Birthdoy, Oct. 22 Ambition, Pharmocist

Joe is o speed king ot M.H.S., os proved by the foct that he is the co-coptoin of our Mercurymen. Busy with A.Z.A. and B.B.I., **Joe** also enjoys sports; such os trock, swimming, football, and baseboll. Spurred by his interest in biology ond chemistry, **Joe** hopes to become o phormocist.

MARILYN EDNA SHERIDAN
11 Sowyer Court
College B
Birthdoy, Dec. 24 Ambition, Nurse

Con onyone soy more than that good-notured **Merry** hos mode her presence useful at Malden High School with her membership in French Club, Tri-Hi ond on decoration committees for various school donces. Her sincere ottitude toword all, shows thot her future profession is a well chosen one.

DANIEL JACOB SHOREMAN
18 Ronoele Rood
College B
Birthdoy, Dec. 1 Ambition, College

Feel blue? The merry noture of **Danny**, Germon Honor member, con moke the soddest heart singl This senior is on the odvertising stoff of the Moldonion ond corresponding secretory of the Temple-Lites. **Danny's** worm brown eyes and mognetic personolity will olwoys win him mony friends.

SANDRA ROSALIND SHUMAN
99 Boylston Street
Generol
Birthdoy, Moy 11 Ambition, Secretory

Sandy's sincerity ond eogerness to succeed hove marked her as a conscientious student. Interest in biology, a favorite subject, moy be o reoson for her choice of ambition. Her position on the executive boord of Sigmo Phi ond participation in closs octivities consume **Sandy's** time.

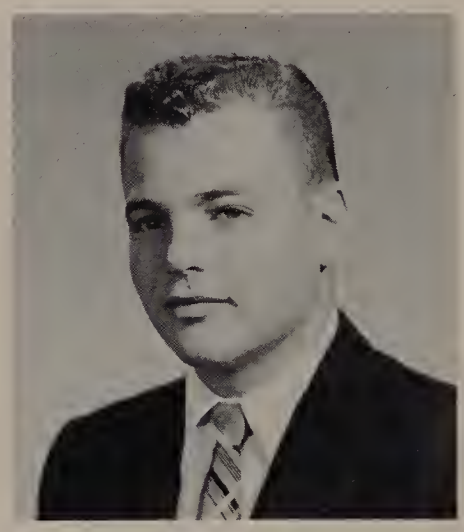

ARTHUR JAY SILBERT
79 Sprogue Street
General
Birthday, Moy 2 Ambition, College

French Club ond Alpho Mu Froternity possess o tolented singer from Schubert ond Chorol Art in this boisterous lad. Footboll, bosketboll, ond hockey head **Silby's** list of sports, while collecting coins and tinkering with sports cors round out his hobbies. To him doncing is "the most."

RICHARD JOHN SILVA
52 Linwood Street
Generol
Birthdoy, Dec. 22 Ambition, Boseboll

Although o stor in footboll, basketball, ond boseboll, **Dickie** still remoins an honor student. Possessor of three M.H.S. letters, he hos been honored by Rotory for his outstanding sportsmonship. The president of C.Y.O. and a member of City Club Boseball, **Dickie** is set on o baseball coreer.

CAROL JOANNE SINGLETON
29 Webber Street
Scientific
Birthdoy, July 2 Ambition, Technicion

Heod of Moldonion Promotion Stoff, **Jo** is o fomiliar foce in room 219. Pert ond populor, she is o post secretary of Ecce Signum, worthy odvisor of Roinbow Girls, o B.Y.F. member, ond she works ot Brigham's. A bright future os o medical technicion awaits hord-working **Jo**.

LOUISE ANN SKINNER
33 Glenmere Avenue
Commerciol
Birthdoy, Apr. 1 Ambition, Dancer

Who is thot lively blonde whirling across the stoge in Junior Vorieties? Why, tolented **Lulu**, of course; whose interests oll center around bollet doncing. A member af P.A.L. dance troupe, **Lulu** also teoches on Soturdays. Indeed she will reoch her goal of becoming a professional doncer very soon.

ZIEDONIS SKOBE
9 Webster Street
College B
Birthday, Apr. 29 Ambition, Callege

Zeke is district president of M.Y.F. and ploys on the Christ Church bosketboll teom. Although he claims his pet peeve is hamework, he turns out gaod marks, especially in his favorite subject, physics. **Zeke's** voried interests include sports ond tinkering with cors.

CLASS OF 1959

TERRY SUE SLATER
30 Carey Raad
College A
Birthday, July 19
Ambitian, Cammercial Artist

Never hunt far **Terry**, far yau'll have just missed this strawberry blande as she turns inta a Latin Hanar ar CAM meeting. Papular **Terry**, prexy af French Club and ca-editar af the B. and G., was alsa a hit in "Dear Ruth." Her talents dan't end here, far **Terry** is our sweetest artist.

MARY CATHERINE SLOAN
78 West Street
General
Birthday, Aug. 2 Ambition, Baakkeeper

A saft-spaken and yet fun-laving girl, Mae selects tardy peaple as her pet peeve. A large amaunt of her time autside af schoal is spent as the guard af St. Mary's Drum and Bugle Carps in Charlestawn. Baakkeeping is understandably Mae's favarite subject.

JOAN WARREN SMALLEY
26 Clement Street
College B
Birthday, June 23 Ambition, Advertiser

Papular, vivaciaus Joanie adds a cheerful nate to her classes. A member af Pep Club and a skiing enthusiast, she is an avid sparts fan. Very canscientiaus, Jaanie belangs ta French Club and is active in class functions. She hapes same day to fulfill her wish, a trip ta Alaska.

LAWRENCE ALBERT SMITH
29 Spring Street
General
Birthday, Feb. 25 Ambitian, Undecided

Why is **Smith** the envy af many sparts-minded students? This seemingly quiet lad works as a vendar at Boston Garden and thus has an apportunity ta view many sparts events. **Smith** lists general math as ane af his tap subjects, while English grammar has praven to be his Waterlao.

CAROLE LEE SNYDER
36 Home Street
Commercial
Birthday, Apr. 24 Ambitian, Secretary

The lawyer who employs this equally campetent and attractive future secretary will surely have na regrets. Friendly and pleasant to all, **Carale** dislikes arguments and prejudices. She is canstantly active—participating in Pep Club activities, or dancing ta her callectian af records.

MARK STEPHEN SOLOMON
25 Washingtan Street
Scientific
Birthday, Feb. 9 Ambitian, Engineer

You haven't heard trumpet music until you've heard it played by this boy! A farmer member af the M.H.S. band, shy, quiet **Sol** and his happy harn naw strike up with the All-City musicians. A member af DeMalay and the Y.M.C.A., **Sal** can cheer anyane with his warm smile and sunny disposition.

JESSIE ANNE SONIER
92 Madisan Street
Cammercial
Birthday, Nav. 28 Ambition, Secretary

An avid raller skater, **Jessie** is alsa fand af galfing, long walks, bawling, baseball, and basketball. **Jessie** is very active in B.Y.F., and is a farmer member af Rainbaw. This lively miss, wha has warked on several dance cammittees, is bound ta cheer yau up with her canstant smile!

DONALD NEIL SOUSA
43 Lincaln Street
General
Birthday, Oct. 8 Ambitian, Undecided

"The Alpha Delta Sigma meeting will naw came ta arder." This is a familiar phrase ta **Dan** wha is its president and past secretary. **Don's** interests dan't end here. He is alsa an ardent baseball fan, laver af German, Bialagy Club member far ane year, and awns a big recard callectian.

MICHAEL JOSEPH STACK
57 High Street
College B
Birthday, Oct. 21 Ambitian, Navy

"Jack af all sparts, master af baseball," is dashing **Mike** wha "plays ball" far the Malden City League and the American Legian. Chemically campaunded, ane Mike Stack equals persanality plus, tapped aff with a spantaneaus smile. As a Navy cadet, he is baund ta set things sizzling.

JAMES HARRIS STEWART
126 Bainbridge Street
General
Birthday, Oct. 3 Ambition, Salesman

Where's **Jamie**? He can be faund either at a meeting af Cag, Camera Club, ar ticket cammittee far a class functian, practicing with the track team ar callecting dues far Temple-Lites. **Jamie's** easy-gaing manner and spantaneaus sense of humar are essentials far a successful salesman.

MAXINE STOLLER
34 Hancack Street
College B
Birthday, Feb. 5 Ambition, Technician

As nice as she is pretty, **Maxine**, with her vibrant smile and quiet manner, is welcame in any graup. Active in class functians, CAM, German, Latin, and English Hanar, this hanar rall student, reflecting sunshine and happiness, has written many biographies as a Maldanian staff member.

CLASS OF 1959

PHILLIP ALEXANDER STONE
79 Fellsmere Road
Scientific
Birthday, June 28 Ambition, Doctor
As three-year president of the class of "59," vice-president of Lit, and a two-time letterman, in both football and baseball, good-looking **Phil** can be proud of his M.H.S. record. His alertness and genuine liking for people should quickly attract many patients for this future "Doc."

MIRIAM STRAUSS
41 Newton Street
General
Birthday, July 27 Ambition, College
With her friendly nature and easy-going disposition, **Mimi** has a head start toward her chosen career, social work. When not pre-occupied as a Maldonian typist, German Honor member, or with work on many class functions, she writes to her many pen pals in the U.S., Germany, and Israel.

MAUREEN SUE STUART
176 Bowdoin Street
General
Birthday, Feb. 6
Ambition, Airline Hostess
Renee believes "silence is golden." This petite miss supports Pep Club and C.Y.O. activities and is a member of the Christian Doctrine Class. Her friends inform us that she is an able dancer, adept seamstress, and adroit portrait artist. Stenography is Renee's favorite subject.

JOHN RONALD SUFFREDINI
5 Sterling Street
Scientific
Birthday, Feb. 13 Ambition, Engineer
Brains, good looks, and talent all add up to quite a combination for **John**. Active around M.H.S. this quiet senior is first violinist of the orchestra, a member of Choral Art, and on the Maldonian Patron Staff. Lit Society and French Club, sprinkled with golf, complete John's busy schedule.

CLAIRE ANN SULLIVAN
126 Alden Street
Commercial
Birthday, Feb. 4
Ambition, Private Secretary
Anyone searching for an amiable, good-natured, responsible girl? Look no more; **Claire** answers to all of these. She delights in sports and in collecting slide pictures. **Claire** serves her class not only as a Maldonian representative and Tri-Hi member, but also in its many functions.

MAUREEN ELIZABETH SULLIVAN
50 James Street
General
Birthday, July 12
Ambition, I.B.M. Operator
Fun-loving **Mo** possesses both a sunny smile and a friendly nature. This blue-eyed miss contends that her pet peeve is being referred to as "Freckles." **Mo's** spare time is largely devoted to her position as a Malden Vocational cheerleader and as the Vice-president of Imo Zonta Sorority.

BARBARA RUTH SUMBERG
17 Arlington Street
General
Birthday, Dec. 30 Ambition, Teacher
All the activities of this amiable lass illustrate her civic-minded nature. A future teacher of mentally retarded children, **Barbie** volunteers her services to B.B.I., and a Boston settlement house and is an active participant in the programs of Girl Scouts, Phi Delta, and BARC.

ANN ROSALIE SURETTE
28 Ashland Street
College B
Birthday, Oct. 9 Ambition, Business
Ann with her glowing blue eyes and friendly personality has certainly been successful in her interest of "meeting new people." A former library assistant and Latin Honor member, well-liked **Ann** now belongs to the C.Y.O. Ann went Oriental at Tok'san, for she served as an usherette.

BARRY SWARTZ
8 Clark Street
General
Birthday, Apr. 14 Ambition, College
Bar has a bevy of friends, gained by his reliability and good nature. A conscientious student, he is a member of the German Honor Society and Maldonian advertising staff. In school, **Bar** chooses history as his favorite subject, while outside he enjoys stamp collecting and swimming.

BRUCE ALAN SWEENEY
92a Salem Street
General
Birthday, Dec. 9 Ambition, Advertiser
President of B.Y.F., **Bruce's** time is also taken up as the secretary of Alpha Delta Sigma Fraternity and a DeMolay member. As the outdoor type he enjoys mountain climbing, woodlore, fishing, boating and guns. His record collection also occupies a major portion of his time.

JOSEPH JOHN SYMONDS, JR.
429 Ferry Street
General
Birthday, Jan. 29 Ambition, Undecided
Sliding into home plate, athletic **Joe**, scores another homerun for M.H.S. An all-around letterman, this dark-eyed lad has also proved to be a whiz at basketball. A past member of Warriors, good-looking **Joe** plans to play ball on a "Big-League" diamond in the near future.

GERALD IRA TABASKY
118 Glenwoad Street
College A
Birthday, Aug. 19 Ambitian, College
One af our busiest seniars, **Jerry**, plays on the tennis team, is treasurer af band, a seniar Bay Scout leader, and alsa belongs to Cog, and Alpha Mu Alpha. In what spare time that remains, this versatile lad likes ta read. Some college is sure ta welcame industriaus **Jerry** in the near future.

SANDRA ELIZABETH TALANIAN
20 Rand Street
College B
Birthday, Dec. 7 Ambition, Science
As praisewarthy as she is papular, **Sandy** will surely be a standaut in our alumnae. The fact that she's prexy af Usana, secretary af aur class and MacDawell, and Worthy Advisar ta Rainbaw prave this. Charming **Sandy**, an accamplished pianist, alsa belangs ta Choral Art and German Hanar.

DELORES FLORA TARR
127 Harvard Street
Cammercial
Birthday, Sep. 5 Ambition, Accountant
Art is not **Delores'** only talent, far she is alsa a center farward an the Varsity Basketball team. Concentrated efforts in all her studies make this diligent seniar an honor rall student. A Blue and Gold representative and membership in Greenraam fill in many af **Delares'** spare haurs.

BARBARA DOROTHY THOMAS
145 Essex Street
General
Birthday, June 14 Ambitian, Secretary
Dottie's enthusiastic interest in the Center Dramatic Club stems fram her appreciation of English. Oil painting plus vacations in scenic New Hampshire mean relaxing haurs far **Dottie**. Praficiency in the Damestic Arts is caunter-balanced by **Dottie's** expert seamanship.

ANN MARIE THOMPSON
53 Bellvale Street
Cammercial
Birthday, Nav. 5 Ambitian, Secretary
What **Ann** lacks in height she unquestianably supplies in persanality. This fortunate miss passesses twa enviable characteristics: a gaod sense af humor and a lavely singing voice. With sharthand as a favorite subject, secretarial wark has a slight edge aver singing as **Ann's** ambition.

CLAIRE HELENE TORPEY
15 Springdale Street
Cammercial
Birthday, July 16
Ambitian, Baakkeeper
Claire's days at M.H.S. have been highlighted by success. As Tri-Hi treasurer, assistant class treasurer, field hackey lettergirl, and Usona and Pep Club member, cheery **Claire** has faund many friends. Papular **Claire**, wha receives hanar roll marks, was ca-chairman af "Dear Ruth."

MARY ELLEN TORPEY
15 Springdale Street
Commercial
Birthday, July 16 Ambition, Med. Secy.
Papular **Mary**, Queen of the Golden Tarnada, is publicity manager af Usana and a Tri-Hi gal. As co-chairman af Silver Bells and helpful cammittee member in ather affairs, graceful **Mary** has endeared herself ta M.H.S. A sports enthusiast, this happy miss was a football usherette.

LAWRENCE EDWARD TORREGROSSA
26 Garland Avenue
General
Birthday, June 15 Ambition, Marines
"Have trumpet, will travel" clearly defines **Larry**, enterprising musician of the Weltman Orchestra Society. His habby is custam cars, which has been furthered by being treasurer af the "Catilinas" and member of the "Fiestas." Funloving **Larry** chooses algebra as his favorite subject.

BEVERLY ANN TRAHEY
80 Orchard Street
General
Birthday, Dec. 11 Ambitian, Secretary
Paise, charm, and fun are all a part of ane of the mast papular gals at M.H.S. Bev, a fine credit ta any club, is a member af MacDawell and Charal Art, and was ca-chairman af Tak'san. Althaugh active in M.H.S., sincere Bev fills in spare moments at C.Y.O. and Cathalic Daughters' meetings.

JAMES MICHAEL TRAINOR
267 Highland Avenue
General
Birthday, Mar. 10 Ambition, Service
Jim, friendly thaugh rather an the quiet side, came ta M.H.S. in his juniar year. The many haurs spent warking an his awn car certainly prave that his main interest is tinkering with car engines. A member af the Navy Reserves naw, Jim plans ta begin active duty upan graduation.

JUDITH ANGELA TRAMONTOZZI
68 Russell Street
General
Birthday, Apr. 12
Ambitian, Tel. Operatar
The telephone company wauld surely have many patrans if its customers cauld anly see the sparkling blue eyes af this future telephane operatar. Many af **Judy's** spare maments are spent with the St. Peter's Church Choir, with her habby—caaking, and with her job at the Malca Mop Co.

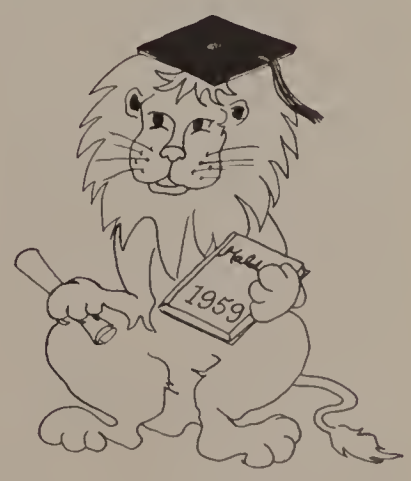

VIVIAN RUTH TREGOR
156 Bainbridge Street
College A
Birthday, Oct. 15 Ambition, College

Slim, pretty **Vicki** is one of the busiest seniors. A three-year member of Latin Honor and French Club, she has helped on all class functions. Playing the clorinet is one of **Vicki's** favorite activities and she has played for the bond ond orchestra. **Vicki** is a sure success at college.

GERALD ALLAN TUTTLE
132 Bainbridge Street
College B
Birthday, Mar. 30
Ambition, Psychologist

As a lead in our senior class play, "Dear Ruth!", this treasurer of Greenroom approvingly displayed his acting obility. Cog and German Honor claim **Jerry's** time, as do track, miniature golf, ond tennis. A tall, handsome lad, **Jerry** should hove little trouble finding female patients.

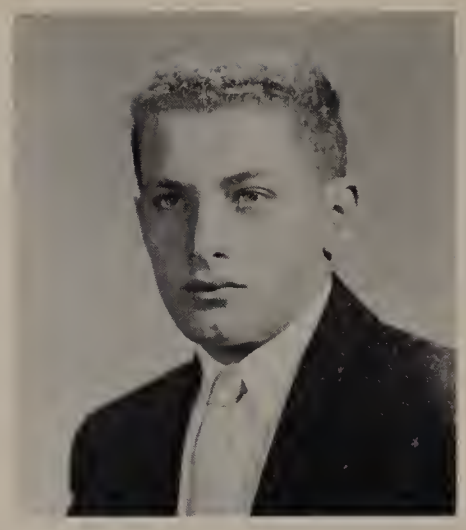

ROBERT JAMES ULTRINO
23 Hubbard Street
Generol
Birthday, Apr. 26 Ambition, Corpenter

Managing is one of **Bob's** best troits, for he has managed both hockey and football teams. As past halfback of the J.V. football team ond as forword on the Malden hockey team, he shows exceptional athletic skill. When a carpenter, good-natured **Bob** will further his skill in manual-troining.

JOYCE MARIE UPHAM
11 Summit Terroce
Generol
Birthday, Apr. 3 Ambition, Teocher

Bubbling over with happiness, sunny Joyce is one of the most popular gals at M.H.S. A Pep Club representotive and a football usherette, this pretty lass received letters for field hockey and bosketboll. Joyce, on octive Tri-Hi member, was chairman for several of our dance committees.

PAMELA JEAN VALENTINI
272 Cross Street
General
Birthday, June 16 Ambition, Artist

Pretty **Pam's** interest in art has brought her much success ot M.H.S. Co-chairman of decorations for Tak'san and Touchdown Bound, **Pam** is to be congratulated for a job well-done. Football, reading, and drawing are likeable **Pam's** fovorites out of M.H.S., while English is her favorite subject in school.

PAUL VINCENT VASSALLO
31 Glen Street
College
Birthday, Sep. 7 Ambition, College

A quiet lad on the surface, underneoth **Paul** is packed with vitality ond ambition. As associate editor of the Blue and Gold, **Paul** hos little spare time for his other interests, which include football, guns, ond the saxophone. Aiming high, hard-working **Paul** plans to become a writer and psychologist.

PHILLIP FRANK VENTRESCA
492 Ferry Street
Generol
Birthday, Mar. 4
Ambition, Meat Cutter

"The man with a comera" ot Molden High is **Phil**, who is often seen snapping pictures both in school and at our games. Membership in Comera Club is another of this lad's interests. Through enjoyment of his part-time job ot Vinnie's, dark-haired **Phil** has set his goal at meat cutting.

FRED CHARLES VETTER
41 Ashland Street
General
Birthdoy, Nov. 30 Ambition, Undecided

The clear blue eyes of **Fred**, one of Molden High's more quiet students, reveal o most friendly personality. A two-year member of the Y.M.C.A., this lad rates manual training as "the most" ot M.H.S. Football in the fall and swimming in summer mean year-round fun during his leisure hours

NANCY ELAINE VEZERIAN
232 Lebanon Street
Commercial
Birthday, Sep. 14 Ambition, Secretary

This efficient miss is always typing in room 219 as a Maldonian head typist. **Nancy** efficiently practices her top subject, shorthond, as the secretary to Miss Johnson, the art director. Coincidentally, **Nancy's** hobby is ceramics. Soft spoken ond well-liked, she dislikes bossy people.

TIIU VIRKHAUS
16 High Street
College A
Birthday, Sep. 14 Ambition, Linguist

After hearing thot this intelligent miss is secretary of Germon Honor, assistant treasurer of Latin Honor, veep of Usona, and o mojorette in our band you wonder "does she have any spare time?" Surprisingly, she does, for this popular gal holds offices in several outside groups.

NEIL EDWARD WALLASK
56 Reetland Street
Scientific
Birthday, May 6 Ambition, Engineer

If we were to choose the best Malden High School marksman, this honor would, without dispute, go to **Neil**. As a member of the Rifle Club for three years and Boys' Varsity captain for one year, **Neil** has won a letter, o trophy and five medals for his excellent marksmanship. So, steer clear of **Neil!**

KATHLEEN ANN WALSH
245 Eastern Avenue
Commercial
Birthday, Aug. 13 Ambition, Secretary

Curly haired, wide-eyed **Kathy** certainly ranks high on M.H.S.'s list of attractive girls. Service to her class is demonstroted by her record on various ticket committees ond as a Blue and Gold typist. Oil painting, in which she is very adroit, coptivates much of **Kothy's** interest.

CLASS OF 1959

JANICE VELMA WEBSTER
15 Wheeler Street
Commercial
Birthday, Jan. 19 Ambition, Stewardess
A pleasant smile and good laaks cambine in Jan, a popular miss ot M.H.S. She served an committees af Hay Hop, Jamaica Farewell, and Juniar Varieties, ond still faund time to ottend meetings of Kappa Phi and Rainbaw Girls. Boakkeeping takes the place as Jan's favarite subject.

KENNETH WEINBAUM
78 Harvard Street
College B
Birthday, May 10 Ambition, Public Relatians
Did you ever wander wha that hilarious, (he wasn't suppased to be funny), minstrel was at Tak'san? Wha else but Kenny—with his sensotional sense af humarl Assistant secretary of our class, this nanchalant lad hos been on every ticket and publicity cammittee far aur dances and wos co-chairman af the Victary dance publicity.

ELINORE RUTH WEINER
57 Hawtharne Street
College B
Birthday, Apr. 3 Ambition, Teacher
Active in the Latin Hanor, French Club and class functians, spirited **Ellie** can alwoys be faund in the swing of things. Sincerity and service ore displayed by **Ellie**, advisor to o B.B.I. graup ond member of BARC. Her warm smile and dimples will long be remembered by her many friends.

RONALD CHESTER WEINGART
43 Upham Street
General
Birthday, June 17 Ambition, Engineer
Sketches and drawings emerge "en masse" fram the pen af talented **Ronnie** who makes use of his creotive abilities an Maldanian. An indoor trackman, this honor student is best known for his camical ways ond supply af jakes. Math and physics back up **Ronnie's** plans to became on engineer.

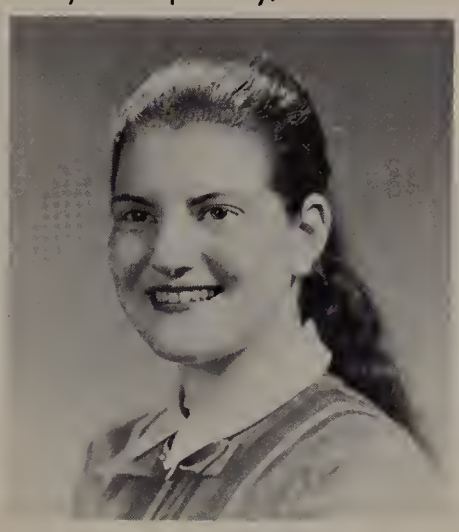

ELEANOR WEINSTEIN
350 Eastern Avenue
College B
Birthday, Jon. 25 Ambition, Therapist
Na matter what **Ellie** undertakes, she cantinually succeeds at reaching the best results. If not ot a meeting of Maldanian home room representatives, CAM, Latin ar German Honar, ar English Club, this patient friend ta all may surely be faund helping to make a class functian a success.

MARY MARGARET WELLS
160 Columbia Street
Generol
Birthday, Apr. 20 Ambition, Secretory
Shy **Mory** is ane of the most potient ones at M.H.S., for she has that special way with children as evidenced by frequent baby-sitting. Her gentle manner alsa extends ta pets of oll sarts. With her charming smile and reliable nature, **Mory** will find o successful career as a secretary.

HARRIS LOUIS WERKSMAN
18 Wiley Street
College B
Birthday, July 24 Ambition, Scientist
In the year that **Horris** hos been with us, he has justly eorned o place amang the leaders of M.H.S. An honor student this well-liked lad is treosurer of French Club and on the Maldonion advertising stoff. Quite o ladies' man, gaad-natured **Harris** devotes many hours to guitar playing.

KATHLEEN THERESE WHALEN
350 Washingtan Street
General
Birthday, Nov. 13 Ambitian, Nun
Kathy is a pretty girl with a quiet way obaut her. She has not anly been an honar rall student at M.H.S. but has alsa participated in many af the class octivities. She has been a member af Latin Honar, C.Y.O., and Girl Scauts. **Kathy** has chasen the religiaus life as her vacatian.

PATRICIA ANN WHITE
4 Hemenway Avenue
General
Birthday, June 7 Ambitian, Secretary
Certificate marksman af the Rifle Club and Pep Club representotive is agile **Patty**. A reaccurring name on M.H.S. cammittee lists is Patty, whase varied interests include Catholic Daughters, harseback riding, and tennis. Stenagraphy will surely leod her successfully taward her career.

WENDY ANN WHYTE
24 Willioms Street
Generol
Birthday, Sep. 12 Ambition, Secretary
Lavely **Wendy** has the much-envied knock af attracting friends by the dozens. Whether in Choral Art or warking an various dance cammittees, everyane araund her admires **Wendy's** sparkling persanality. The copable post president of her Girl Scaut traap, this sweet lass also enjays swimming.

JOYCE CLAIRE WIDISKY
184 Harvard Street
Commerciol
Birthday, Nov. 22 Ambitian, Secretory
Jayce is a carefree and lighthearted individuol who enjays tennis, ping pong, embroidering, ond, strongely enough, school wark. In accordance with her ambition, **Joyce** enjoys shorthand as her favorite subject. Outside of school, this blande girl participates in B.B.G. and B.B.I.

CLASS OF 1959

RODNEY LEON WILLOUGHBY
29 Main Street Park
Scientific
Birthday, Apr. 9 Ambition, Lawyer
The ca-chairman af the David M. Katz Memorial speaking contest, **Rod** was an asset ta bath Cag and German Hanar. Besides his interest in madel planes, fareign maney, sparts, fishing and cars, this bright lad ranks histary as tops. His cangeniality will surely lead anly to success.

CAROLINE WISEBLOOD
11 East Barder Raad
College A
Birthday, Dec. 31 Ambitian, College
Miss Cangeniality is sparkling **Caroline**, treasurer of Latin Hanor. As ca-feature-editor of the B. and G. her willingness to wark is intermingled with her warm smile and friendly "hello." A member af CAM and French Club, **Caroline** is high on M.H.S.'s list of schalars and leaders.

ALVIN BRUCE WOLFE
43 Upham Street
General
Birthday, Jan. 25 Ambition, Accountant
A member of the track team and a student cauncil representative, German Hanar student **Wolfie** also includes histary among his favorites. B.B.I., the "Y", and collecting guns keep this A. Z. Pi fratman well occupied. As a future accauntant, able **Wolfie** is headed straight for the millians.

ALAN WILLIAM WOLFF
256 Mauntain Avenue
Scientific
Birthday, June 12
Ambition, Anthrapalagist
Passessing the quality of leadership, **Al** is co-editar af Blue and Gald, prexy af Greenraom and a member of the Cag executive baard. German Hanar, Alpha Mu and Temple-Lites are alsa on his agenda. Hardwarking **Al** hapes to apply his interest in science to the field of anthropology.

PRISCILLA LORRAINE WOOD
57 Plainfield Avenue
College A
Birthday, Sep. 30 Ambitian, Secretary
C for cooperative, **I** far intelligent, **L** far lively, **L** for laughing, **A** far ambitiaus; these spell aut **Cilla**, who is all this and mare. Nat anly was this industriaus miss in bath Latin and German Hanor and an usherette at Jr. Varieties, but **Cilla** alsa helped decorate at several class dances.

GLORIA JEAN WYNNE
19 Faulkner Street
General
Birthday, July 4 Ambition, Composer
Full af school spirit, **Gloria** has aided her class well. Considering her chaice of music theory as a favarite subject, and her executive baard membership and rale as a saxophanist in the M.H.S. Band, she has a head start toward her goal as a campaser af classical music for instruments.

RITA ELAINE YAFFA
18 Everett Street
Commercial
Birthday, Jan. 9 Ambitian, Secretary
"Sugar and spice and everything nice," af these **Rita** is made. Devating much time to Sigma Phi Sigma as Veep, this sweet girl alsa serves her class an cammittees and during lunch as a candy girl. With her sincere and pleasant ways, **Rita** will always have many favarite friends about her.

BEVERLY MAE YETMAN
26 Hillside Avenue
Commercial
Birthday, Apr. 7 Ambition, Secretary
Bev's favarite subject is stenagraphy, which will come in mighty handy in her chosen profession, a medical secretary. This seemingly quiet lass devates much of her time ta the activities af the Nazarene Church, where she is president of a teenage yauth graup and sings in the chair.

WILLIAM GENE ZAMPITELLA
73 Dursa Avenue
General
Birthday, Mar. 7 Ambition, Pharmacist
Billy is best described as a happy-go-lucky sort of guy, with an ardent interest in pharmacy. His past wark at Lewis' Drug Stare has furthered his interest in this field. Very much interested in tinkering with cars, this high-spirited lad is the reliable treasurer af Sandorel's Hot Rod Club.

ALEX SIDNEY ZELLIN
119 Henry Street
General
Birthday, Sep. 20 Ambitian, Mechanic
"There's never a dull mament with **Al** araund," has often been said af him an account af his gaad nature and teasing persanality. A bawling fan, he is a member af the Malden Daylight Ca-Ed Bowling Club. If yau've ever been in the Newman Pharmacy, **Al** prabably served yau your soda.

IRMA RUTH ZIGELBAUM
11 Henry Street
General
Birthday, Apr. 10
Ambitian, Dental Hygienist
The twinkling taes af talented **Ziggie** na langer ballet; instead, they naw glide on skates. Homework gets done an the M.T.A., far this soft-spoken miss is employed daing clerical work at Filene's. A Geisha girl af Tak'san, **Ziggie** alsa helpee an manee art committee and charity workee.

IN MEMORIAM

Robert James MacClellan

233 Sammett Street

General

January 3, 1940 - August, 1957

Because of the shart time spent amang his classmates, Bab is unknown to most af us, but his friends remember that he was always ready with a jake and yet knew how ta be serious. During his one year af high schaal, he remained extremely loyal ta M.H.S., achieving through his athletic ability a J.V. faatball letter. In remembrance of him, we can only believe, "God moves in mysterious ways . . ."

THE MEMBERS OF THE BIOGRAPHY STAFF are buzzing with "What is his birthday?", "What is a synanym far 'friendly'?" and ather similar questians. Revealing the persanalities af M.H.S. seniors are, left to right, Maxine Stoller, Sharon Moore, Selma Sattin, Sheila Armstrong, Cannie Nabrega, Myrna Derby, Adele Newman, Barbara Kleiman, Tammy Baden and Phyllis Flaschner. Tammy and Adele wark an Seniar pictures. Missing is Diane Pottier.

BUY
HERE

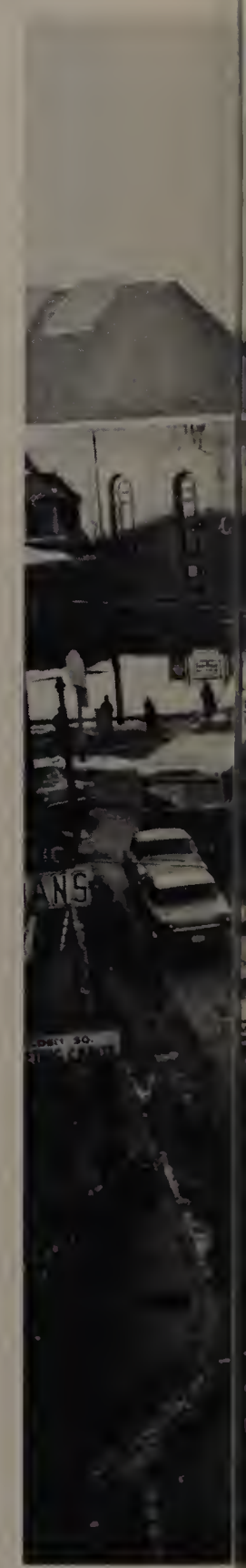

...to Our Patrons

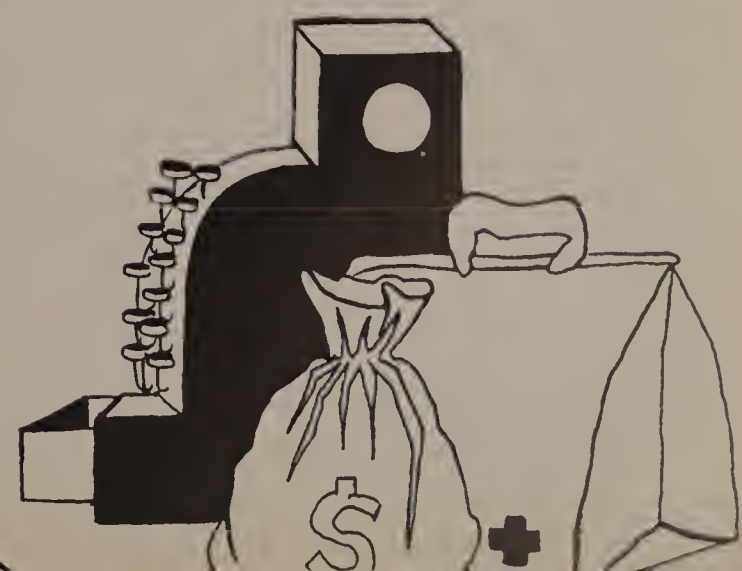

Beginning its Second Term . . .

The Malden City Government Proves Successful

MAYOR WALTER J. KELLIHER

M.H.S. Class of 1929 B

Former School Committee Member
Beginning his second term as
Mayar af Malden

The newly formed eleven man City Cauncil which assembles every Tuesday night at the City Hall, includes, First row, left ta right: William L. Callahan, Michael R. Waldran, Walter M. Haley, William F. Patchell, and Gearge B. Walsh. Second raw: Herbert L. Jacksan, Ralph L. Metcalf, James A. Cronin, Jr., Edward M. Flanagan, Nathan Schneiderman, and Paul M. Hallisey.

Because of the Quality of Our Business Friends

The Maplewood Board of Trade Welcomes You

Planning a Party?
Let
ROYAL PRINTING SERVICE
Help You
40 LEBANON STREET
Maplewood Square, Malden
DA 2-5979

Buy Your Special Date
a Corsage
at
MARTIN'S FLOWER SHOP
119 Lebanon St. Malden
DA 2-0840

SUTHERLAND DRUG
Maplewood's Oldest
Prescription Store
Morton S. Cohen, Prop.
671 SALEM ST. MALDEN
Free delivery — DA 4-9764

Why Go Hungry?
Get a Delicious Sub
at
MARTY'S SANDWICH SHOP
709 SALEM STREET
Malden, Mass.

MAPLEWOOD DRUG, INC.
"Service on the Square"
2 LEBANON STREET
Malden, Mass.
DA 2-4628

NELSON'S BAKERY
Don and Mary Favorat '49
14 LEBANON STREET
Maplewood, Massachusetts

For Expert Legal Advice
JOHN P. DONNELLY
Attorney-at-Law
7 FERRY STREET
Malden, Mass.

Car Repairs of All Kinds
MAPLEWOOD MOTORS, INC.
42 LEBANON STREET
Malden, Mass.

HELEN'S LUNCH

COMFORT DRUG

GARNISS MARKET, INC.
19 LEBANON STREET
Maplewood, Massachusetts
Phone your order in
DA 4-5350

Carolee and Dave go to
ROCKY'S SHOE REPAIR
714 SALEM ST. MAPLEWOOD SQUARE

LINDKVIST JEWELERS
Our Shop
Also caters to
New England's
Better Jewelers
Maplewood Square DA 2-2460

In Our City . . .

Large and Small Business Alike

For the most needed School Supplies shop at

S. S. KRESGE'S

54 Pleasant Street
Malden, Mass.

PAYSEE APPAREL

Fashion center for you high school girls

49 Pleasant Street
Malden, Mass.

Seniors! Plan your Graduation vacation with

MALDEN TRAVEL AGENCY

9 Pleasant Street
DA 2-8392, 2-2210
Malden, Mass.

SCHUSTER'S SELF SERVICE GROCERY

188 Salem Street
Malden, Mass.

Need A Lawyer? Visit Jonathan's Father

LEONARD K. MILLEN

6 Pleasant Street
Dowling Building
Malden, Mass.

Get a boost out of life Go to a movie

MIDDLESEX AMUSEMENT CO.

Granada-Strand Auditorium

Improve your grades Buy your school supplies at

BOYD'S, INC.

85-87 Pleasant Street
Malden, Mass.

Looking for a part time job after school? See

HICKS EMPLOYMENT SERVICE

142 Pleasant Street
DA 2-8720
Malden, Mass.

Boys! For that special Date get a special shine at

ANTHONY'S SHOE REPAIR

32 Pleasant Street
Malden, Mass.

Wendy Whyte while taking our retail Selling course, received excellent

Training at

WOOLWORTH'S

69 Pleasant Street
Malden, Mass.

For a special date at any rate buy your Footwear at

EDSON SHOES

106 Pleasant Street
Malden, Mass.

For that man in your life Show him you care, go to

GERALD'S BEAUTY BOX

25 Pleasant Street
Malden, Mass.

From a snack to a dinner take your date to

KERNWOOD RESTAURANT

7-11 Dartmouth Street
Malden, Mass.

Smart, fashion-wise girls Buy your dresses at

SIMON SISTERS

101 Pleasant Street
Malden, Mass.

Students! Get help with your Income Tax from

WALTER T. ANZONI

Accounting and Auditing

6 Pleasant Street
Malden, Mass.

KELLIHER & ROSDAHL

Attorneys-at-Law

17 Pleasant Street
Malden, Mass.

Atlantic keeps Your car on the go

GEORGE'S ATLANTIC STATION

206 Salem Street
Malden, Mass.

When building or rebuilding see

MASON LUMBER COMPANY, INC.

9 Dana Street
Malden, Mass.

Need a corsage for your date? Buy it at

E. D. KAULBACK AND SONS

160 Pleasant Street
Malden, Mass.

For the best subs Since the Nautilus

CHARLIE MORENO'S, INC.

382 Highland Avenue
Malden, Mass.

ELIHU PEARLMAN

Attorney-at-Law

54 Suffolk Street
Malden, Mass.

Step right up to the

STAIRWAY SHOE MILL

for shoes with both style and quality

Main Street
Malden, Mass.

In a tight spot? Visit Linda's and Art's Fathers at

REINHERZ AND FULMAN

Attorneys-at-Law

6 Pleasant Street
Malden, Mass.

Contribute to the Success of Malden

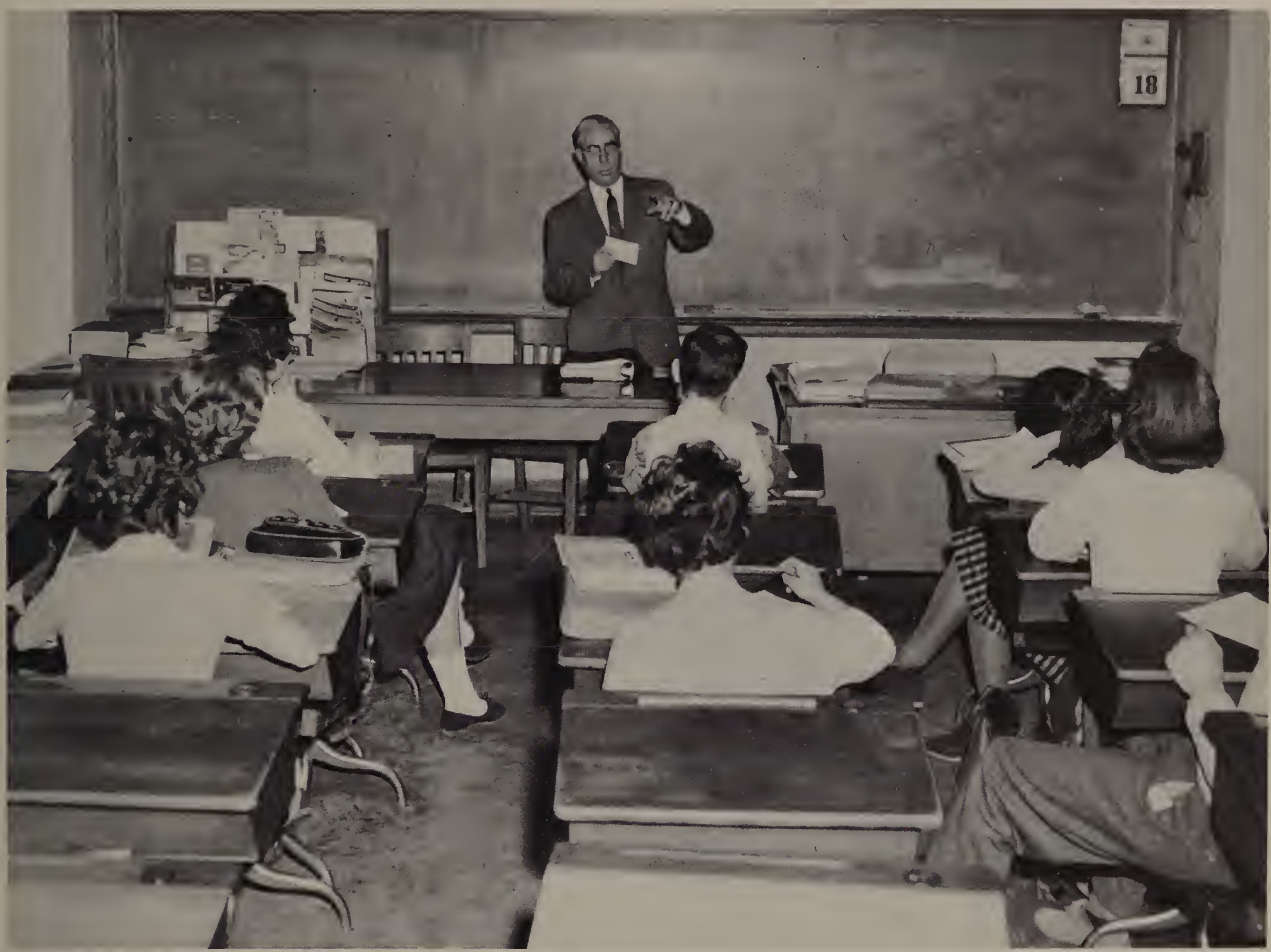

MR. NEIL MAC INNIS, from the MALDEN SAVINGS BANK, speaks to Mr. Oxman's Commercial Law & Economics classes about "Saving Bank Functions." Actively participating in our classrooms this year were representatives from several of the Malden banks. Those who gave lectures to the classes included Mr. Willfred J. Carr, from the FIRST NATIONAL BANK, who spoke on "Checking Accounts"; Mr. James M. Middleton, from the MALDEN TRUST COMPANY, who addressed the classes concerning "Trust Departments"; Mr. Martin A. Wold, from the MIDDLESEX COUNTY NATIONAL BANK, who explained about "Loans"; Mr. Lawrence Marston, from the MALDEN COOPERATIVE BANK, who told about "Savings Bank Functions"; and Mr. Charles Ferguson, from the FELLSWAY COOPERATIVE, who explained the "Cooperative Bank Functions."

AIR FORCE RECRUITER

Your sons and daughters can prepare for an important career in today's AIR AGE through training as part of your AIR FORCE TEAM.

For full information contact your

UNITED STATES AIR FORCE RECRUITERS

at

525 MAIN STREET, MALDEN DA 2-6570

Because of the Quality of Our Business

Patronize Our Many

Double exposure!
Double value!
For the latest
in teenage style

BOSTON LEADER

75 PLEASANT STREET
Malden, Mass.

Surprise Girls!

We're taking your
pictures with supplies
from

DAVIS CAMERA SUPPLY CO.

37 PLEASANT ST.
Malden, Mass.

You'll find Malden's most popular girls
sipping cokes at

PALACE OF SWEETS

11 PLEASANT STREET
Malden, Massachusetts

E. A. STEVENS CO.

RUTH W. STEVENS H. ALLEN STEVENS

Insurance — Real Estate

"Over Sixty-Five Years of Service"

16 EXCHANGE STREET
Malden, Massachusetts

Audrey & Kathy know
where to find
Top Fashions

GORDON'S WOMEN'S SHOP

143 PLEASANT ST.
Malden, Mass.

Now Class!

Practice your typing
with typewriters
from

BLUESTEIN'S

345 MAIN STREET
Malden, Mass.

Dependable Advertisers

Girls!

Why have long straight hair when you can get a bubble cut at

MARY LENTINE'S

9 IRVING ST.
Malden, Mass.

Oh, Donna Schuster!

Organize yourself and learn to be a top-notch typist at

MALDEN BUSINESS SCHOOL

6 PLEASANT ST.
Malden, Mass.

Metal Spinning — Experimental Work
Sheet Metal Fabrication — Non-Ferrous Castings

TEINER ENGINEERING CORP.

115 MADISON STREET
Malden, Massachusetts

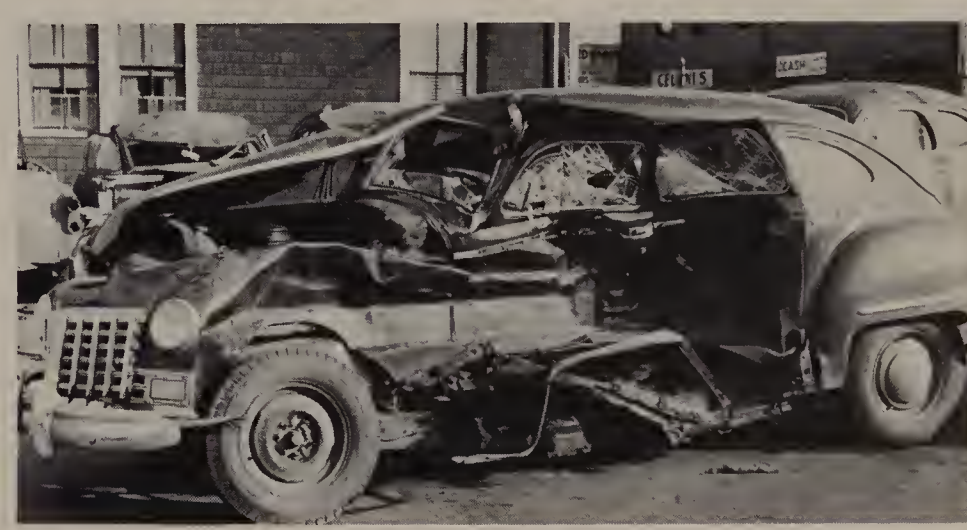

It Could Have Been You!

Be Safe — Buy Your Auto Insurance at

MOGUL'S INSURANCE AGENCY, INC.

10 PRESCOTT STREET
Malden, Massachusetts

Elaine + Phyllis, why sit around when you can be enjoying an ice cream soda at

W. G. BEER APOTHECARY

280 HIGHLAND AVE.
Malden, Mass.

Now where do you think the Echoes buy their sheet music? Yes, It's

MALDEN MUSIC CENTER

11 IRVING STREET
Malden, Mass.

M.H.S. Students . . .

Patronize These Dependable

Birthday Cards!
Anniversary Cards!
Buy all kinds of cards

JOSEPH'S CARD SHOP

329 Main Street
Malden, Mass.

Big Subs! Little Subs!
Buy all kinds
at

SANTORO'S

519 Main Street
Malden, Mass.

Girls! Have pictures taken
of
your sweet sixteen party

LEE PHOTO STUDIO

478 Main Street
Malden, Mass.

Both boys and girls can find
the right clothing style
at

NEIPRIS CLOTHING CO.

417 Main Street
Malden, Mass.

Thinking of marriage?
Start your household
with appliances from

SEARS, ROEBUCK & CO.

330 Main Street
Malden, Mass.

Boys! Insure your cars and
yourselves with the help of

GEORGE D. ROSSYN INSURANCE

549 Main Street
Malden, Mass.

GRAHAM TELEVISION

Andrea — Emerson
Hoffman — Zenith
We service all makes

551 Main Street DA 2-5709
Malden, Mass.

You and your family can find
the perfect shoe at

PARKER LANE SHOE STORE

480 Main Street
Malden, Mass.

JOE & NEMO

For a quick snack
with all your friends

454 Main Street
Malden, Mass.

You can depend on

MALDEN YELLOW CAB

for quick service
24 hours daily

385 Main Street DA 4-0300
Malden, Mass.

Girls! Don't the boys
stare anymore? Visit

GEORGE'S HAIR STYLE SALON

545 Main Street
Malden, Mass.

Add to your glamour
with costume jewelry
by

DOR'EL JEWELS

414 Main Street
Malden, Mass.

LONG JOHN KEATS, MALDEN'S
EVERETT'S CO-CAPTAIN, get
fr

CONVERSE RUB

MALDEN 48, M

ELLIS REINHERZ COMPANY

CUTTER'S T.V.

ROYAL CLEANSERS AND DYERS

MICHAEL'S CUT RATE PERFUMES

JUDSON SQUARE HOME BAKERY

"Home of Good Cookin' "

205 Ferry Street
Malden, Mass.

Planning to redecorate?
For quality wallpaper
at low cost go to

ARENSTEIN

115 Ferry Street
Malden, Mass.

Planning on marriage
after Graduation?
Buy your furniture at

KOTZEN'S FURNITURE

430 Main Street
Malden, Mass.

For the latest fashions —
Chemises to Trapezes

HARDWICK'S

Exchange and Middlesex Streets
Malden, Mass.

Establishments on Main Street

O-CAPTAIN, AND STEVE FLINT,
t extra spring with sneakers

ER COMPANY
SSACHUSETTS

After your big date, bring your girl to

THE NEW GOLD COIN

CHINESE RESTAURANT

296 Main Street Malden, Mass.

Over 100 M.H.S. graduates will be married in June. Brides! Buy your furniture at

CLIFFORD, BLACK GORMAN CO., INC.

364 Main Street
Malden, Mass.

In a jam? Barb's uncle will help you out!

GOLDBERG & GLASER

Attorneys-at-Law

361 Main Street
Malden, Mass.

Boys! Buy your wardrobe all year round at

BAKER'S

440 Main Street
Malden, Mass.

BARNETT'S FABRIC STORE

Stylish Materials, Buttons, and Pieces

They're all at
468 MAIN ST.
MALDEN, MASS.

MALDEN APPLIANCE CO.

We service and repair all makes of electrical appliances

335 Main Street
Malden, Mass.

Do you collect records? If so

ROLI MUSIC COMPANY

is the place to go

14 Irving Street
Malden, Mass.

Girls! Give yourself a lift! Buy a balloon dress at

THE CORAL SHOPPE

5 Irving Street
Malden, Mass.

You can find all the newest clothing styles at

CHERKAS CLOTHING

20 Irving Street
Malden, Mass.

It's the new bubble cut, or pixie or French twist

ALBA'S BEAUTY SALON

96 Exchange Street
Malden, Mass.

MAPLEWOOD CLEANSERS AND DYERS

COMFORT DRUG STORE

JOHNSON'S DRESS SHOP

LICHTY'S DELICATESSEN

For the best selection in paints

BAY STATE PAINT

10 Exchange Street
Malden, Mass.

Rent your tuxedo and accessories at

ROSS TUXEDO

DA 2-0820
72 Exchange Street
Malden, Mass.

LAMSON DAVIS HARDWARE

Hardware—Paint—Wallpaper

101 Exchange Street
Malden, Mass.

It's a bird! It's a plane! No — It's the new Chevrolet! See it today at

COMMUNITY CHEVROLET

25 Commercial Street
Malden, Mass.

For the figure of your dream

LA MODE CORSET SHOP

54 Exchange Street
Malden, Mass.

The sporting goods leader

LEE CHISHOLM

DA 4-7180

78 Exchange Street
Malden, Mass.

Because of our Wide Circulation . . .

Citizens of Malden Recognize

HARD WORKING M.H.S. STUDENTS enjoy that added after school pick up at

HARDING'S DRUG STORE

67 Summer Street
Malden, Mass.

PRESCOTT & SON

104 YEARS OF SERVICE

exclusively

INSURANCE

116 EXCHANGE STREET MALDEN, MASS.

PRECISION Lawson

MACHINE AND TOOL CO.
MALDEN 48, MASS.

MANUFACTURERS OF PRECISION METAL PARTS, AIRCRAFT ENGINE, AND MISSILE COMPONENTS AND ASSEMBLIES.

TWENTY-FIVE YEARS OF SERVICE

BECAUSE OF FITZPATRICK'S FINE CATERING SERVICE, your banquet is sure to be a success

FITZPATRICK BROTHERS

342 Pearl Street
Malden, Mass.

the Value of Advertising in the 1959 Maldonian

MORTON OIL COMPANY

FUEL, OIL, AND HEATING

169 MEDFORD STREET

MALDEN, MASS.

OUR QUEEN OF THE GOLDEN TORNADO, MARY TORPEY, just can't decide whether to take the blue or red stoned class ring.

MALDEN JEWELRY

Jewelers for M.H.S. Since 1940

29 Pleasant Street

Malden, Mass.

LOOK AT THIS . . . WHAT A PICTURE! Whether king size or pint size, you'll photograph well with equipment

from

GRAMSTORFF'S

101-103 Ferry Street

Malden, Mass.

H. H. McGUIRE & CO., INC.

DA 2-6565, 2-6566, 2-6567

BITUMINOUS ROAD MATERIALS

MALDEN, MASS.

Dr. Martin S. Abrams **Dr. Gordon D. Atkinson**	**Dr. Eugene G. Auld** 568 Main Street Malden, Mass. DA 4-0316	**Dr. David J. Barton** **Dr. Warren Bennett**
Dr. Max H. Budilov 490 Main Street Malden, Mass. DA 2-2084	**Dr. Harold W. Fleischer** **Dr. Burton G. Grodberg** **Dr. John T. MacFarlane** **Dr. William Leeds** **Dr. Melvin K. Lyons**	**Dr. Jason A. Wentzell** 105 Pleasant Street Malden, Mass. DA 2-0737
Dr. George A. Hanna 163 Maple Street Malden, Mass. DA 2-1234		**Dr. Louis Solomon** 25 Washington Street Malden, Mass. DA 4-0664
Dr. Albert I. DelGratta **Dr. Daniel T. Driscoll**	**Dr. M. B. Rappaport** 615 Salem Street Malden, Mass. DA 2-5101	**Dr. Myer Feingold** **Dr. Albert Frank**

A DENTAL CHECK UP twice a year is a good idea.

Dr. Harry Portman

Dr. Samuel Fox

Dr. Russell E. Watts

Dr. Hyman I. Saperstein

Dr. Nathaniel J. Simmons

Dr. Peter I. Sapienza

Dr. Bernard C. Rogell

Dr. A. Harold Radin

STUDENTS RELAX while waiting for an appointment.

For all our activities . . .

Health is Important

MALDEN HOSPITAL has been a center of health in our community since 1890

Dr. Harry L. McDonald

Dr. Edward J. Reynolds

Dr. Allan I. Glazin, D.M.D.
1 Salem Street Malden, Mass.
DA 4-0890

Dr. Russell F. Sullivan

Dr. Edward Moses

Dr. Charles C. Flanders, D.M.D.
60 Pleasant Street Malden, Mass.
DA 4-1770

Dr. Max O. Berman, D.M.D.

Dr. Bruce E. Brown, D.M.D.

Dr. Max H. Cohen, D.M.D.

Dr. George Diamond, D.M.D.

Dr. Wallace Sanford

Dr. Killilea, D.M.D.
and Dr. Rooney, D.M.D.
6 Pleasant Street Malden, Mass.
DA 4-3044

Dr. Mitchell H. Levine, D.M.D.
640 Main Street Malden, Mass.
DA 4-1781

Dr. Barnett Solomon, D.M.D.
6 Pleasant Street Malden, Mass.
DA 2-8323

Dr. Alpine L. Ricci

Dr. Joseph O. Migliore

Dr. Jacob J. Glazin
1 Salem Street Malden, Mass.
DA 4-0440

Dr. Stuart K. Partridge

Dr. John Goulding

Because of Malden's Growing Size . . .

Many Dependable Businesses are Offered

Don't be silly girls!
Instead of eating your lunch on the curb,
enjoy it more with a coke at

HUNT'S DRUG STORE

500 Main Street
Malden, Mass.

Our Pep Club has that get up and go look
because they wear blue and gold sweat shirts
from

REVERE KNITTING MILLS
FACTORY OUTLET STORE

Malden, Mass.

A deep significance in the memories
of the families they have served

WEIR FUNERAL HOME

144 Salem Street
Malden, Mass.

Kris Harden knows how to keep a radiant complexion with
Cuticura Soap and Ointment
manufactured by

POTTER DRUG & CHEMICAL
CORPORATION

Malden, Mass.

With our new exchange, Davenport . . .

Local Direct Dialing Comes to Malden

"Take an Older Sister's Advice..."

"IT'S SMART to line up job interviews well in advance of graduation. And one of the best places I know to contact is the Telephone Company. Several of us from my graduating class are working here — and every one of us loves it."

Telephone jobs are important ones. We have our own training program which you can enter without any previous job experience. The pay is good, and you'll get regular raises.

Why not come and see our employment interviewer soon . . . *before* you graduate. Ask the Guidance Counselor at your school to tell you when and where to apply.

NEW ENGLAND TELEPHONE & TELEGRAPH COMPANY

With Much Admiration . . .

Lincoln Studios Has Taken Our Pictures for Seven Years

LINCOLN STUDIOS

Official Portrait Photographers

for the

MALDONIAN

Since 1953

142 PLEASANT STREET MALDEN, MASS.

Contributing to our success is . . .

The Printer of the Maldonian

direct sales

personal service

original layouts

art service

retouching

composition

mechanicals

halftone and line negatives

film and plate stripping

plate making

offset printing

folding

complete bindery service

delivery

under one roof

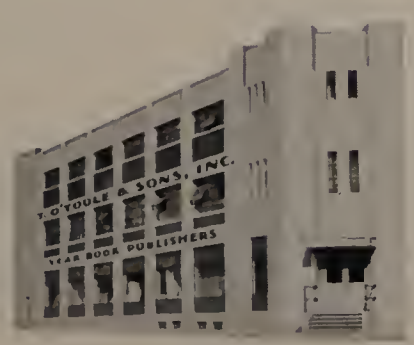

t. o'toole and sons, inc., yearbook printers

stamford
connecticut

stamford davis 4-9226
new york melrose 5-4112

Malden Chapter

Order of DeMolay

Louise Carol Addie Bernice Sales Staff Judy Nancy Barbara Joan

1956 - 1977 DORTY NN LDA

Cookie + Joe 58-59 Carol + Steve Diane + Gene Dunne + Dick Joe Ambrose + Alvin --- Alias Bob McMasters Jay + Merley

MELODY + JACK 1959

Sheila Leetinn Clearie SHARON and RICK

Don + Mal

David Munsey Photographer etc

Susan Pearlberg + Bill Pat DeSimone

BABS CAROL The Perpetual Rectangle IRMA LENIE

Alpha Delta Alpha

Jo Ann + ALLEN '63 UNIV OF MASS. '61 ANN + DAVE

BOBBE + SAM

Doug + JAN '59

Ambrose + EJM/mj

MIMIE AND MARTY

19 SENIOR CLASS OFFICERS 59

Phillip Stone - PRES.
Peter Finn - V.PRES.
Sandra Talonian - SEC.
Kenneth Weinbaum - ASS'T. SEC.
Mike Richmond TREAS.
Claire Torpey - ASS'T. TREAS.

Richie Carla Danny Lesley Marcel Carol Buster Bob Steve Harry

Class of "59" Lunch in Room 22

Yours, Ann '59

Carole Fine

ROAMIN CHARIOTS D.C. "59"

Diane + Steve Class of "59"

Maureen + Johnny "1959"

Good luck to Malden High seniors in all your endeavors. Mike Richmond

Greetings from Sigma Phi Sigma

Dotty Nancy Diane Leslie Kinny

Lynne Walker

Tom Connec

"Scotty" McGarry

Rita Panczyk - Member

DAVE + GWEN

Joyce P. Leffler alias "Newsy"

JR. VARSITY BASKETBALL TEAM 13-5

GWEN and DAVE

Larry Freedman '17"

THE B.B. B.V. H.H. S.A. DEL-RAYS "TEEN-AGE LAMENT"

MALDONIAN CHIEFS Co-Editors Donna Huffer Robert Schuster Business Manager Bernard Santo

Phill + Gail 19??

Joyce Marcia

Henry Svendbye

MEL and JUDY 1954 19??

Lou Crot

TERRY

Cilla Rosie FAREWELL TO M.H.S. Pansy Gigi Midge LIN

PAUL

BOB + JUDY

Roamin Chariots

John Maccario Joan Gaulin

Phil Agnoletti

The Golden Tresses of M.H.S. - FROM Anne Pierce to Addie Avilian

Mr. Mort AND HIS GIRLS

If you Knew Susie Like I know Susie. Oh! Oh! Oh, what a gal! If you knew Johnnie Like I know Johnnie, Oh, you could see that he is her pal! Johnnie + Susie '59 + '60

Cindy Mary Ann Roberta Diane Sheila and last but not least The Boys

Alma Chow

Louise Finn

Jeanne L. + "ALWAYS" Billy C.

Heavenly Eleventy Barbara Donna Ronnie Ellen Barbara Nancy Evie Harriet Nessie Lois Diane

Paul + Brenda '59

Robert Schuster

Paul + Bonny 59

Paul + Kathy

Kathy + Henry

MAGNA ROTA

BEST OF LUCK, CLASS OF '59

JEAN M. + PAUL V. H.S. BABS + CHARLIE

Sheila McLaughlin

Marvin Ruckenstein

GERRY + MARGIE + JERRY + KENNY

Dorothy Mellone

Myra Breanick

Anarie + Baccinelli '59

BOB C. BARRY M. LENNY J. 73"

KAREN B.H. B.R. B.B. J.S. E.G. J.L. R.L. L.C. R.T. PINE BOYS ROSEMARIE

Lois Rozen

LINDA + KENNIE

BETTE + SMOOKIE

MARYANN + JOHNNY

Lucy Crazzo

JANICE + WARRY Judy + Bud

BUCK and MERLE

PAT + RICK

Marilyn + Tony

ADVERTISING STAFF RALPH Barry + Judy B. Judy S. Harris Roberta Danny Mary Ellen Our Beloved Heads Sheila + Burton

Johnny + Estelle TRUE FOREVER

DANNY + RHODA '59 SINGS

BARRY + JUDY '59

MY ♡

Judy Kidder

Natalie Chase

DICK + CARLA

Barbara Brenman

Chico

Brenda Bornstein

CAROLYN "BUGGS" '59

David Jutras

Lorraine Croteau

WE'RE THE SWINGIN'EST "TEENAGERS" JUDY M. RICKY C. LINDA R. BOBBY P. GAIL S.

Marie Rm 15

Bonnie Buckley 59

BYE M.H.S. HI LO college

GARY DICK SAM BUTCH BILL TINK

RON RICH BOB BRUCE ED DENNIS

LEE SEE you AT SANFORD IN OUR REAR-VIEW MIRRORS

Sandorels of Malden

You have been assisted by a member of the SANDORELS, a hot rod association dedicated to safety for you and the public.

Carol Trager Malisa Malin

Tom Guide

NEFTY Candy Melanie Marge Priscilla + Mike

Sandy Kander

Autrie + Lane

Always Sandy + Joey 59 Love

BOWDOIN

Elinore Weiner Linda Goldberg Donna Schuster Barbara Sumberg

BERNIE PATTIE

Biography Staff Barbara Phyllis Marlene Myrna Diane Connie Selma Sheila Shaun

Joyce Wodosky + Jack Silverstein

FRICK'S TUG BOAT SERVICE

Fleet Admiral - Ne Heiram
1st Mate - Araberb
2nd Mate - Atir
Scubby - Eyac
Paddlers Eiram (Engineroom)

Hope it sinks soon!!

Always Sandy

The two Flirts Susan + Roberta

Band & Sports Editors AL "Speedy" Bornstein Larry "Sappy" Saperstein

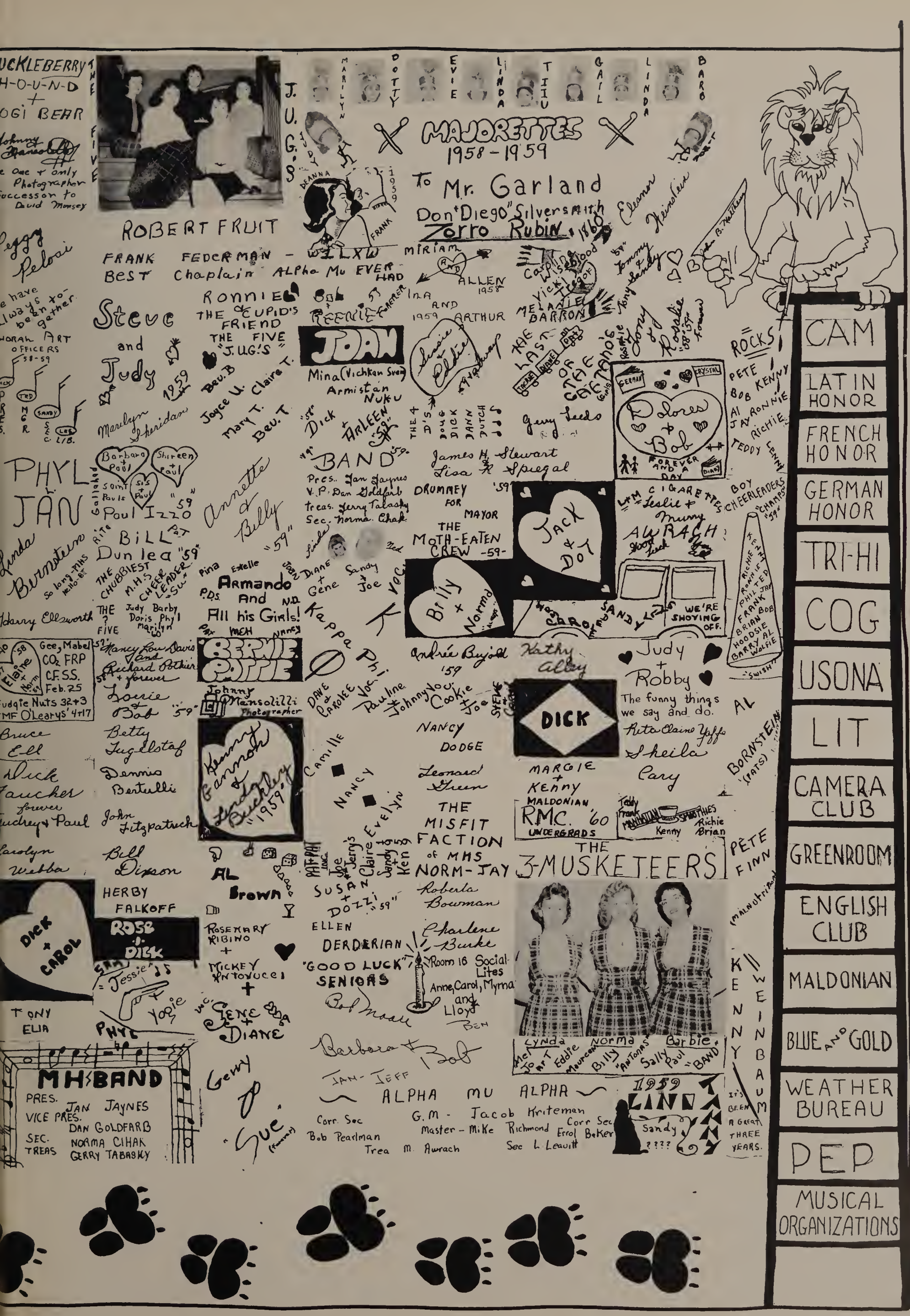
CAM
LATIN HONOR
FRENCH HONOR
GERMAN HONOR
TRI-HI
COG
USONA
LIT
CAMERA CLUB
GREENROOM
MALDONIAN
BLUE AND GOLD
WEATHER BUREAU
PEP
MUSICAL ORGANIZATIONS
MAJORETTES 1958-1959
To Mr. Garland
Don Diego Silversmith
Zorro Rubin
ROBERT FRUIT
FRANK FEDERMAN - WLXW
Best Chaplain Alpha Mu EVER HAD
J.U.G.'S
Steve and Judy 1959
Ronnie & Bob
THE CUPID'S FRIEND
THE FIVE "J.U.G.'S"
JOAN
Mina (Vichkan Svea)
Armistan Nuku
Dick + ARLEEN
BAND
Pres. Jan Jaynes
V.P. Dan Goldfarb
Treas. Jerry Tabasky
Sec. Norma Cihak
James H. Stewart
Lisa R. Spiegal
DRUMMEY FOR MAYOR
THE MOTH-EATEN CREW -59-
Jack & Dot
Billy + Norma
Dolores + Bob
FOREVER AND A DAY
Leslie + Murry
AWRACH
WE'RE SHOWING OFF.
Annette & Billy
Paul Izzo
BILL Dunlea
THE CHUBBIEST M.H.S. CHEER LEADER
Armando
P.D.S. And N.D.
All his Girls!
Kappa Phi
BERNIE PATTI
Johnny Mansolilli Photographer
Kenny Gannon + Lindsley Buckley "1959"
DICK
Judy + Robby
The funny things we say and do.
Rita Claire Yaffe
Sheila Cary
MARGIE + KENNY MALDONIAN
RMC. '60 UNDERGRADS
THE 3-MUSKETEERS
Cynda Norma Barbie
Jan - Jeff
ALPHA MU ALPHA
G.M. - Jacob Kriteman
Master - Mike Richmond
Corr. Sec. Bob Pearlman
Trea. M. Awrach
Corr. Sec. Errol Baker
Sec. L. Leavitt
1959 LINO
MH BAND
PRES. JAN JAYNES
VICE PRES. DAN GOLDFARB
SEC. TREAS. NORMA CIHAK
GERRY TABASKY
DICK + CAROL
ROSE + DICK
Jessie + Yogie
PHYL + GENE
DIANE
Gerry + Sue
"GOOD LUCK" SENIORS
Room 16 Social Lites
Anne, Carol, Myrna and Lloyd
Barbara + Bob
Bob Moore
Andrée Bujold '59
Kathy Alley
Cookie + Joe
NANCY DODGE
Leonard Green
THE MISFIT FACTION of MHS
NORM-JAY
Roberta Bowman
Charlene Burke
SUSAN + DOZZI
ELLEN DERDERIAN
Pete Finn
Kenny Weinbaum
It's been a great three years.
Tony Elia
Herby Falkoff
Rosemary Ribino + Mickey Antonucci
Al Brown
Dennis Bertulli
John Fitzpatrick
Bill Dixon
Bruce Ell
Dick Faucher forever
Audrey + Paul
Carolyn Webba
Betty Ingelstof
Gee, Mabel
CO2 FRP
C.F.S.S.
Feb. 25
Fudgie Nuts 32+3
MF O'Learys' 4+17
Nancy Lou Davis and Richard Pothier
Lorie + Bob '59
Peggy Pelosi
Linda Bernstein
Harry Ellsworth
Marilyn Sheridan
Barbara + Paul
Shireen + Paul
Joyce U. Claire T.
Mary T. Beu. T.
Beu. B
Rita Paul Gallahed
Pina Estelle Joan Diane
Sandy + Joe
Dave + Carolee
Pauline + Johnny
Miriam + Allen 1958
Ina + Arthur 1959
Carolyn Wisebood
Vicki Tegoff
Melanie Barron
Tommy + Sandy
Eleanor Heinslein
Rosalie + Jerry
Dolores + Bob
Leslie + Murry
Pete
Bob Kenny
Al
Jay Ronnie
Richie
Teddy Fenny
Boy Cheerleaders "Champs" '59
Richie Ronnie Phil Ted Jay Frank Brian Bob Hoodsie Barry Al Wolfie
Bernstein (Pats)
Pete Finn
Kenny Weinbaum
Teddy Frank Manhattan Kenny Brian
Deanna Frank 1959
Marilyn Dotty Evie Linda Tiu Gail Linda Bard
Judy Barby Doris Phyl Marilyn
Nancy
Camille
Claire Evelyn
Joe + Jerry's
Sandy + Ken
Pat + Pat Inc.
Jan - Jeff

In business large or small . . .

Our Sponsors Serve the Shoppers of Malden

A

Abrams, Dr. Martin S. 222
Air Force 215
Alba's Beauty Salon 219
Anthony's Shoe Repair 214
Anzoni, Walter T. 214
Arenstein's 218
Atkinson, Dr. Gordon D. 222
Auld, Dr. Eugene G. 222

B

Baker's 219
Banks of Malden 215
Barnett, Morris 219
Barton, Dr. David J. 222
Bay State Paint 219
Beer, W. G., Apothecary 217
Bennett, Dr. Warren 222
Berman, Dr. Max O., D.M.D. 223
Bluestein Co., Samuel 216
Boston Leader 216
Boyd's, Inc. 214
Brown, Dr. Bruce E., D.M.D. 223
Budilov, Dr. Max H. 222

C

Carrigan, Dr. Walter E.
Cherkas Clothing Co. 219
Chisholm, Lee 219
Clifford-Black-Gorman 219
Cohen, Dr. Max H., D.M.D. 223
Comfort Drug Store 213
Community Chevrolet 219
Converse Rubber Co. 218
Coral Shoppe 219
Cutter's T.V. 218

D

Davis Camera Supply 216
Del Gratta, Dr. Albert I. 222
Diamond, Dr. George, D.M.D. 223
Donnelly, John P. 213
Dor'el Jewels 218
Driscoll, Dr. Daniel T. 222

E

Edson Shoes 214

F

Feingold, Dr. Myer 222
Fitzpatrick Brothers 220
Flanders, Dr. Charles C., Jr. 223
Fleischer, Dr. Harold W. 222
Fox, Dr. Samuel 222
Frank, Dr. Albert 222

G

Garness Market, Inc. 213
George's Atlantic Station 214
George's Hair Style 218
Gerald's Beauty Box 214
Glazin, Dr. Allan I. 223
Glazin, Dr. Jacob J. 223
Goldberg and Glazer 219
Gold Coin Restaurant 219
Gordon's Women's Shop 216
Goulding, Dr. John G. 222
Graham T.V. 218
Gramstorff's 221
Grodberg, Dr. Burton G. 222

H

Hanna, Dr. George A. 222
Harding's Drug Store 220
Hardwick's 218
Helen's Lunch 213
Hick's Employment Service 214
Hunt's Drug Store 224

J

Joe and Nemo 218
Johnson's Dress Shop 219
Joseph's Card Shop 218
Judson Sq. Home Bakery 218

K

Kaulback and Sons 214
Kelliher and Rosdahl 214
Kernwood Restaurant 214
Killilea and Rooney, Drs. 223

L

La Mode Corset Shop 219
Lamson-Davis Hardware 219
Lawson Machine and Tool Co. 220
Leeds, Dr. William 222
Lee Studio 218
Lentine Coiffeurs, Mary 217
Levine, Dr. Mitchell H. 223
Lichty's Delicatessen 219
Lincoln Studio 226
Lindkvist Jewelers 213
Lyons, Dr. Melvin K. 222

M

MacFarlane, Dr. John T. 222
Malden Appliance Company 219
Malden Business School 217
Malden City Government 212
Malden Jewelry 221
Malden Music Center 217
Malden Travel Agency 214
Malden Yellow Cab 218
Maplewood Board of Trade 213
Maplewood Cleansers & Dyers 219
Maplewood Drug, Inc. 213
Maplewood Motors, Inc. 213
Martin's Flower Shop 213
Marty's Sandwich Shop 213
Mason Lumber Co., Inc. 214
McDonald, Dr. Harry L. 223
McGuire & Co., Inc. H. H. 221
Michael's Cut Rate Perfumes 218
Middlesex Amusement Company 214
Migliore, Dr. Joseph O. 223
Millen, Leonard K. 214
Mogul's Insurance 217
Moreno's, Inc., Charlie 214
Morton Oil Company 221
Moses, Dr. Edward 223

N

Neipris Clothing Company 218
Nelson's Bakery 213
New England Telephone and Telegraph Co. 225

O

O'Toole and Sons, Inc., T. 227

P

Palace of Sweets 216
Parker Lane Shoe Store 218
Partridge, Dr. Stuart K. 222
Paysee Apparel 214
Pearlman, Elihu 214
Portman, Dr. Harry 222
Potter Drug & Chemical Corp. 224
Prescott and Sons 220

R

Radin, Dr. A. Harold 222
Rappaport, Dr. M. B. 222
Reinherz Co., Ellis 218
Reinherz and Fulman 214
Revere Knitting Mills Factory Store, Inc. 224
Reynolds, Dr. Edward J. 223
Ricci, Dr. Alpine L. 223
Rocky's Shoe Repair 213
Rogell, Dr. Bernard C. 222
Roli Music Company 219
Rooney, Dr., D.M.D. 223
Ross Tuxedo 219
Rossyn, George D. 218
Royal Cleansers and Dyers 218
Royale Printing Service 213
Ruderman and Sons, J. B. 218

S

Sanford, Dr. Wallace 223
Santoro's Submarine Shop 218
Saperstein, Dr. Hyman I. 225
Schuster's Self-Service Grocery 214
Sears Roebuck and Company 218
Simon Sisters 214
Simmons, Dr. Nathaniel J. 222
Solomon, Dr. Barnett 222
Solomon, Dr. Louis 222
Stairway Shoe Mill 214
Stevens Company, E. A. 216
Sullivan, Dr. Russell F. 223
Sutherland Drug 213

T

Teiner Engineering Corp. 217

W

Watts, Dr. Russell E. 222
Weir Funeral Service 224
Wentzell, Dr. James 222

MALDEN SQUARE, no matter which way you look at it, is still the most convenient shopping center for local communities.

952 Girls, 823 Boys, 79 Teachers

A

Abber, Frances C., 101, 126
Abber, Joyce S., 142
Abbott, Gerald F., 126
Abbott, John J., 126
Abelson, Rhoda J., 126
Abrams, Brenda, 26, 168
Accollo, Frank A., 126
Acres, Paul N., 57, 58, 60, 64, 78, 162, 168
Adair, Roberta J., 168
Adair, Robin J., Jr., 42, 168
Adinolfie, Mary A., 168
Agnoletti, Aldo A., 168
Agnoletti, Philip F., 57, 126
Ahern, John F., 126
Ahern, Sheila A., 126
Albanese, Barbara A., 126
Albanese, Lillian F., 142
Albano, Anthony A., 142
Albina, Rosemary, 126
Alcorn, Barbara J., 101, 126
Aliberti, Joan M., 142, 152, 154, 240
Allen, Arlene C., 142
Allen, Bernadette M., 126
Alley, Catherine P., 142
Almeida, Christopher, 126
Almeida, S. Anthony, 168
Alter, Frederick J., 10, 126
Alter, Gary M., 126
Amarol, Florence A., 142
Amato, Carol A., 142
Amata, Richard A., 41, 63, 78, 142
Ammann, Marguerite, 30
Anapol, James H., 126
Anapal, Roberta E., 126
Andersan, June E., 19, 26, 168
Anderson, Karen M., 17, 70, 77, 80, 96, 99, 107, 117, 142
Andrews, Barbara H., 168
Angelo, Dorothy, 65, 70, 77, 139, 142
Angileri, Joseph P., 126
Antonowicz, Danielle A., 142
Aresca, Angelo A., 142
Aresco, Ann, 10, 168
Arigo, Ann, 168
Arigo, Marie, 126
Arkin, Lais A., 73, 79, 80, 142
Armao, Eleanor J., 126
Armstrong, Sheila B., 77, 79, 80, 88, 90, 102, 142, 152, 154, 209
Arthur, Jean A., 81, 84, 142, 152, 154
Ashermann, Otto, 30
Assetta, Louis S., 142
Atkinson, Thomas E., 108, 116, 117, 169
Attenberg, Melvin B., 126
Aucoin, M. Richard, 123, 126
Auld, Robert H., 57, 58, 60, 169
Avjian, Adeline B., 52, 57, 88, 90, 104, 123, 126
Awrach, Leslie E., 42, 152, 154
Awrach, Murry A., 39, 57, 74, 142, 152, 154
Azoff, Karen N., 142

B

Babineau, Joan S., 30, 106, 123, 125, 138, 163
Bacon, David W., 57, 169
Baden, Tammy F., 81, 88, 89, 90, 169, 209
Badolata, Frank D., 57, 58, 60, 108, 153, 155, 169
Badolato, Saverio V., 57, 126
Bagelman, Judith E., 89, 91, 142, 222
Bailey, Vincent L., 142
Bainbridge, Carol A., 169
Baker, Errol H., 79, 80, 112, 169
Baker, Marilyn E., 126
Baker, S. Theodore, 126
Ballarino, Barbara A., 142
Ballarino, Thomas R., 126
Band, 64, 66, 67
Banks, Waldo R., 142
Barahona, James A., 112, 116, 126
Barahona, Joseph P., 142
Barnstein, Fred, 28, 142
Barnstein, Susan B., 169
Barratt, Constance P., 126
Barrett, Roberta T., 142
Barricelli, Diego, Jr., 116, 122, 126, 137, 240
Baricelli, Rosemarie, 52, 70, 122, 123, 126, 137
Barriss, Joseph A., 113, 142
Barron, Melanie H., 73, 79, 80, 83, 88, 90, 158, 163, 169
Barrows, David S., 74, 126
Barry, Olivia E., 126
Barter, Nancy A., 142
Bartlett, Lorraine D., 57, 63, 70, 88, 90, 142, 152, 154, 153, 155
Batting, Dana N., 57, 58, 60, 100, 125, 153, 155, 166, 169, 226
Baum, Sheila R., 169
Bavuso, Ellen L., 126, 137
Bayers, Robert, 126
Beattie, James C., 142
Belger, James E., 142, 170
Belger, Jane, 142
Bellefontaine, Margaret Q., 126
Bellefontaine, Wallace F., 142
Bellinghieri, James A., 126
Belliveau, Eleanor G., 142
Bendell, Lawrence A., 142
Bennett, Kenneth A., 126
Bennett, Sandy Lea, 57, 170
Benson, Daniel W., Jr., 142
Benson, Frederic L., 126
Benson, Joan M., 26, 170
Benson, Nancy R., 126
Bent, Robert G., 170
Benzil, Joyce R., 89, 91, 142
Berardi, Ronald J., 123, 126
Berg, Joan L., 122, 126, 137
Berger, Nancy L., 142
Bergh, Frank A., Jr., 142
Bergstrom, Karen E. 70, 153, 155, 159, 161, 166, 170
Beritz, Sheila R., 79, 170
Bermon, Alan L. 15, 74, 112, 126
Bernstein, Joan F., 170
Bernstein, Linda J., 57, 63, 82, 102, 104, 106, 170
Berry, Mary A., 142
Berry, Roberta A., 126
Bertulli, Dennis M., 126
Besarick, William H., 82, 126
Bigelow, Anne P., 170
Bigney, Twilah D., 57, 126
Bindo, Eleanor M., 126
Biscoe, Carolyn A., 101, 126, 240
Block, Burton, 74, 80, 81, 89, 91, 170
Black, James H., 45, 142
Blue and Gold, 85, 86, 87
Bluestein, Sheila F., 142
Blundell, Joan A., 142
Bagan, Helen, 53
Banaiuto, Dolores A., 101, 142
Bonasaro, Annette T., 16, 17, 19, 76, 77, 96, 99, 107, 108, 117, 158, 170
Bonasara, Jeanne, 123, 126, 137
Borges, Albert J., 126
Borison, Paula E., 52, 75, 126
Borkush, Michel, 126
Borkush, Natalie M., 171
Bornstein, Alan D., 74, 81, 89, 158, 171
Bornstein, Brenda J., 12, 26, 171
Bornstein, Kenneth D., 126
Bornstein, Larna L., 126, 162
Bornstein, Stuart A., 171
Borrelli, Kenneth F., 142
Boschetti, John A., 142
Bossardt, Audrey L., 171, 216
Bossardt, Richard W., 57, 58, 60, 153, 155, 171
Boucher, Jean A., 142
Bouchie, Angela R., 11, 101, 126
Bouchie, Daniel L., 64, 126
Boudreau, Claire R., 101, 126
Bova, Anthany B., 142
Bowdren, Dorothy J., 70, 77, 81, 101, 139, 140, 142, 152, 154
Bowman, John E., 31, 44, 126
Bowman, Roberta, 171
Bowman, Dr., 74
Boyd, Daris E., 101, 142
Boyle, Arthur J., 31, 108
Bradley, Damon F., 142
Brandano, John F., 142
Brass, Bartan M., 74, 126
Brauer, Carol A., 101, 127
Brennan, Barbara A., 102, 142
Brennan, Joseph C. 127
Brenner, Warren I., 78, 142
Bresnick, Myrna I., 142
Brewer, Judith E., 57, 142
Briggs, Helen H., 31
Brissette, Paul S., 57, 127
Britchky, Barbara A., 15, 80, 142
Brogan, Rita M., 127
Brookes, Clarke R., 28, 29, 31
Brookes, Lorna S., 57, 58, 60, 63, 76, 77, 79, 80, 142, 152, 154
Brooks, Judith, 171
Brooks, Kathleen, 171, 216
Brooks, Oliver R., 142
Brouillette, Elaine M., 142
Brouillette, Renee C., 84, 127
Brown, Albert, 108, 171
Brown, Bruce, 24
Brown, Gerald G., 171
Brown, Janice L., 172
Brown, Marilyn J., 57, 101, 142
Brown, Paul W., 127, 139
Brown, Peter W., 108, 142
Browne, Winnifred D., 101, 127
Brozonos, Carol A., 127
Brussard, Richard J., 127
Brustin, Alma B. 172,
Brustin, Aren, 12, 172
Bryan, Carol A., 142
Bryan, Marie A., 127
Bryar, Judith A., 142
Bryson, Carl, 172
Bucci, Brenda M., 127
Buchanan, Neil A., 143
Buckley, Linda M., 172
Buckley, Kathleen M., 41, 70, 81, 143, 152, 154
Budilov, Elissa, 84, 143, 217
Budilov, Ellen J., 73, 80, 143, 240
Buggs, Carolyn E., 104, 172
Bujold, Andree, 172
Bujold, Pauline, 127
Bumstead, Beverly M., 10, 70, 71, 153, 155, 159, 161, 172
Bumstead, William E., 127
Burdick, Douglas A., 143
Burk, William R., 143
Burke, Ann C., 127
Burke, Charlene M., 172
Burke, David M., 143
Burke, Helen P., 26, 172
Burke, Joyce S., 70, 77, 153, 155, 172, 240
Burke, Mary-Louise, 127
Burke, Nancy E., 127
Burnett, Barbara J., 127
Burnett, Miriam A., 127
Burnett, Suzanne T., 127
Burns, David A., 127, 240
Burns, Dorothy A., 143, 152, 154
Burnside, Joanne C., 143
Bush, Viola, 127
Buttaro, Jeannette I., 127
Butters, Richard L., 50, 143
Buttan, Loraine E., 143
Byrne, Robert G., 30

C

Cabral, Edward J., 81, 83, 173
Cadiero, Madeline C., 143
Cahill, William G., 122, 127
Calabro, Jean M., 143
Callahan, Irene M., 101, 127
Colore, Barbara A., 143
Colore, Mary E., 127
Colvo, Dennis, 143
Cam, 72, 73
Camera Club, 82
Campbell, Richard C. 127
Candelara, Marie A., 166, 173
Cann, Larry R., 143
Cantone, Camille J., 143
Cantane, Joan L., 127
Caplan, Alan, 74, 173
Capane, Susan J., 10, 17, 57, 70, 96, 98, 99, 104, 130, 140, 143, 152, 154
Cappelli, John, 173
Capria, Constance J., 143
Caprio, Donald F., 127
Carbonneau, William J., 143
Cardoza, Patricia A., 173
Carey, Constance L., 127
Carey, Sheila D., 89, 91, 173, 216
Cargill, Philip, 30, 50
Carlberg, David J., 57, 143
Carlberg, Robert L., 127
Carle, Charles R., 166, 172
Carleton, Carolee A., 101, 127, 212
Carley, John F., 172
Carline, James H., 127
Carline, Priscilla J., 127
Carlson, H. Earl, 143
Carlson, Robert M., 143
Carmichael, Carol A., 143
Carney, Mary D., 31, 106, 160, 164
Carney, Priscilla, 31, 38
Carpe, Ronald M., 74, 81, 83, 173
Carpenter, Richard M., 74, 81, 88, 90, 139, 143
Carrigan, Eloise, 30, 164
Carroll, Janet M., 122, 123, 127
Carroll, Mary P., 102, 103, 104, 127
Carroll, Patrick G., 127
Carter, Barbara R., 143
Carter, David F., 84, 127
Carter, Robert D., 57, 143
Carty, Eugene J., 127
Carty, Paul F., 127
Cary, Ann L., 127
Cary, Robert H., Jr., 82, 173
Casamenta, William J., 173
Caserta, Carmen V., 143
Castrucci, Janice A., 127
Caswell, James H., 143
Catalano, Carole A., 143
Cataldo, Anthony R., 127
Cataldo, Barbara A., 102, 127
Catalda, Rosemary, 143
Caton, Nancy, 143
Ceranna, Victor D., 127
Cerosimo, Robert J., 57, 127
Cerullo, Carol A., 143
Champi, Leslie J., 104, 127
Chapman, Helen F., 174
Chapman, Lloyd, 53
Charlton, Elaine W., 19, 104, 127
Charshaadian, Carol S., 143
Chase, Natalie E., 174
Chase, Robert L., 127
Chelman, Jean H., 127
Cherande, Irving, 143
Cheren, Mark I., 64, 74, 84, 143
Chiet, Rochelle L., 80, 81, 143
Choral Art Society, 58, 59, 60, 61
Christian, Guy, 30, 41
Ciarfella, Louis W., 30
Ciccariella, Elena J., 174
Ciccariella, Francis X., 143
Ciccariella, Judith A., 174
Ciccariella, Rosemary L., 143
Ciccatti, Carole A., 143
Cihak, Norma R., 64, 67, 143, 152, 154
Cioffi, David E., 57, 174
Clark, Douglas Eugene, 174
Clark, Barbara A., 153, 155, 159, 161, 174
Clark, Douglas Earl, 58, 60, 100, 153, 155, 174
Clark, Douglas Eugene, 174
Clark, Joanne F., 143
Clark, Patricia L., 101, 127

From Belmont Hill, Edgeworth, Faulkner,

Clorke, Donold R., 57, 115, 127
Clousen, Robert P., 143
Clemente, Anthony, 143
Cloonon, Sandro L., 140, 143
Clough, Dione M., 143
Clough, Edith M., 143, 174
Clough, Gory S., 174
Clough, Potricio A., 143
Clough, Patricio A., 122, 123, 127
Clough, Robert W., 100, 143
Coburn, Rhondo E., 52, 57, 84, 127
Cocuzzo, Lucy, 174
Coffey, Jeon A., 127
Cofron, Judith M., 127
Cog, 74, 75
Cohon, Binnie M., 127
Cohan, Lowrence M., 74, 81, 84, 88, 90, 143, 152, 154
Cohen, Borry N., 143
Cohen, Beotrice J., 143
Cohen, Horriet R., 127
Cohen, Jonet, 52, 127, 137, 216
Cohen, Mortin B., 143
Cohen, Phyllis, 52, 125, 127, 137, 216
Cohen, Sydney, 74, 43
Cohen, Sylvio, 67, 83, 86, 175
Cole, Anne K., 57, 127
Coles, Morcio J., 143
Collins, Cotherine C., 52, 57, 128
Collins, Jomes M., 143
Collins, Roger T., 122, 123, 175
Collins, Ronold E., 108, 128
Collins, Suson M., 128
Collins, Williom E., 128
Collins, Williom F.
Collyer, Jomes J., Jr., 143
Collyns, Gertrude A., 175
Collyns, Williom J., 128
Colwell, Jomes C., 175
Colwell, Williom C., 143
Comeou, Eileen M., 128
Comeou, Thomos F., 175
Condon, Williom 8., Jr., 115, 128
Conneorney, Potricio A., 128
Connell, Neil J., 128
Connell, Richord G., 128
Connolly, Dovid M., 143
Conrod, Brendo R., 143
Conrod, Priscillo S., 128
Consolvo, Vito A., 143
Constontino, John, Jr., 48
Conwoy, Corl P., 40, 128
Conwoy, Frederick, 25
Cook, Borboro A., 143
Cook, Virginio C., 128
Cooper, Richord B., 74, 81, 84, 88, 90, 144, 153, 155
Copenhogen, Judith R., 81, 144, 152, 154
Coppolo, Elizobeth J., 175
Cornish, Hozel M., 30, 138
Cornoni, Jonice J., 101, 175
Corrente, Cormelo M., 128
Corricelli, Dolores F., 143
Corrieri, Jonice M., 11, 52, 128
Corriveou, Rose M., 31, 44
Corvi, Arduino, 144
Cosgrove, Christine M., 70, 88, 90, 128, 137
Coughlin, Poul J., 144
Coupe, Albert B., 144
Cowon, Shirley A., 139, 144
Cox, Lesley L., 57, 58, 60, 101, 159, 161, 175
Coye, Herbert W., 166, 175
Crogen, Priscillo R., 128
Crone, Yvonne L., 175
Cremins, Eleonor M., 128
Crocker, B. Williom, Jr., 67, 128
Croft, Horold A., 128
Crosby, Meredith J., 128
Crosby, Poula J., 128
Crosdols, Anne L., 175
Crosscup, Kenneth P., 57, 128
Croteau, Lorroine A., 166, 176
Croteou, Richord G., 57, 144
Crotty, Barry E., 128
Crowe, Groce R., 31
Crowe, John J., Jr., 144
Crowley, Doniel J., 176
Cruciotti, Mory M., 128
Culleton, Herbert W., 10, 139, 144
Culleton, Loring P., 128
Cummings, Jomes J., 128
Cummings, Jill F., 26, 144
Cunningham, Morgoret E., 159, 161, 176
Cunninghom, R. Moureen, 144
Cunninghom, Robert P., 31, 164
Cuoco, Joonno F., 144
Cushing, Morgoret M., 57, 128
Cutler, Corol L., 73, 80, 81, 86, 158, 161, 176
Cutler, Richord G., 57, 176
Cutter, Dione L., 128

D

D'Addorio, Dione M., 128, 240
D'Agostino, Ann M., 128
Doly, Arthur F., 57, 112, 144
Dom, Elizobeth A., 128
Dam, Williom H., 176
Donberg, Melody B., 15, 80, 144
Doneoult, Pouline M. B., 144
Doniels, Borboro E., 73, 79, 80, 144, 152, 154, 240
D'Avello, Morgoretto I., 101, 128
Dovid, Lloyd, 63, 74, 80, 81, 176
Dovidson, Donold, 112, 115, 128
Dovies, Beverly H., 57, 128
Dovis, Glendo I., 101, 104, 144
Dovis, Morjorie L., 70, 122, 123, 128
Dovis, Michoel A., 144
Dovis, Noncy L., 176
Dovis, Priscillo, 31
Dovis, Roy N., 32, 164
Deody, Lois M., 17, 70, 96, 99, 107, 108, 117, 153, 155, 176, 216
Deon, Edword T., 128
Deon, Judith F., 102, 128
Deon, Morgoret H., 128
Deone, Thomos J. E., 176
Deorth, George A., 128
Deorth, Richord J., 176
DeColo, Mory T., 128
DeFilippo, Anno M., 101, 128
Deloney, Fronces J., 70, 128
DelGenio, Lucille T., 144
Dello Piono, Dione M., 144
Dellelo, Goil A., 57, 102, 128
Delorie, Donold H., 128
Dell'Orfono, June, 128
DeLue, Thomos A., 128
DeMorco, Morcio R., 128
DeMorco, Somuel J., 177
DeMoyo, Fronk, Jr., 152
DeNutte, Richord H., 100, 177
Derby, Myrno, 79, 80, 88, 90, 177, 209
Derderion, Ellen E., 177
DeSimone, Beverly A., 128
DeSimone, Kothleen D., 144
DeSimone, Potricio C., 177
DeSouso, Beverly Ann, 128
Devine, Ann G., 38, 79, 80, 177
DeVine, Borboro A., 58, 60, 177
DeVito, Cloire, 32, 124
Dewsnop, John M., 128
DiBottisto, Judith Y., 144
DiBelio, Froncis J., 144
DiBello, Luigi S., 139
DiCorlo, Jock J., 128
Dickie, Letitio M., 128
Dickie, Thelmo J., 177
Didris, Joyce A., 144
DiGiocomo, Alfred L., 128
DiGiocomo, Anne Morie, 57, 73, 79, 80, 158, 177
DiGiocomo, Jomes R., 144
DiGiovonni, John R., 128
DiGiovonni, Shirley A., 177
DiMarco, Joseph A., 57, 108, 123, 128
DiMouro, Leonord J., 128
DiMouro, S. Bruce, 62, 63, 100, 177
DiMinico, Lucille G., 178
Dinon, Stephen A., 128
Dinon, Vincent W., 128
Dineen, Chorles E., 128
Dingivon, Poul E., 10, 129
Dingivon, Richord F., 144
DiPietro, Edword V., 144
DiPietro, Louis A., 144
DiSonzo, Antonio R., 178
DiSonzo, Pino M., 70, 89, 91, 139, 144, 222
DiSciullo, Poul J., 178
Dixon, Williom R., 95, 178
Dodge, Noncy A., 178
Doherty, Edword P., 129
Doherty, Richord P., 129
Domenico, Roberto R., 57, 58, 60, 153, 155, 178
Donovon, Froncis J., Jr., 144
Donovon, John P., 129
Donovon, Kenneth R., 57, 129
Doty, Douglos P., 144
Doucette, Cloire A., 129
Doucette, John H., 129
Doucette, John S., 144
Doyle, Potricio L., 178
Droin, Goil A., 144
Drone, Joyce M., 122, 129, 137
Drone, Morion E., 144
Dreyer, Stephen F., 129
Drinkwoter, Robert L., 129
Driscoll, Dorothy, 32
Driscoll, Joon M., 32, 80, 123, 124
Driscoll, Modeline J., 129
Driscoll, Moureen R., 144
Driscoll, Potricio A., 101, 129
Driscoll, Robert A., 100, 129
Driver Educotion, 50, 51
Droker, Robert I., 144
Drouin, Ronold J., 144
Druck, Sylvio, 144
Drummey, Jeonne M., 178, 212
Drummey, R. Ellen, 101, 123, 129
Duorte, John G., Jr., 178
Dubin, Sondro B., 129
Dubinsky, Joon L., 144
Duffy, Poul J., 144
Duggon, John F., 129
Dulong, Williom R., 144
Dunbor, Lorroine L., 178
Duncon, Noncy J., 89, 91, 144, 222
Dunleo, Cotherine H., 144
Dunleo, Williom H., 178
Dunleovy, Williom B., 179
Dunn, Henry J., 129
Dunn, Luke W., 129
Dunn, Porker A., 116, 117, 144
Dunn, Poul A., 129
Dunphy, L. Robert, 129
Dupont, Corl G., 129
Duront, Mortin T., 57, 129
Durdle, Potricio A., 144
Durkee, Roy J., 57, 100, 122, 129
Dustin, John A., 57, 129
Dykemon, John W., 144

E

Eorle, Leonord, Jr., 57, 123, 129
Eoton, Rolph A., 88, 90, 122, 123, 129, 137
Edwordsen, Gerold N., 179
Eison, Sincloir A., 129
Elio, Anthony X., 179
Elkins, Jeonne M., 129
Elkins, Rosemory, 179
Ell, Bruce D., 179
Ellord, Douglos C., 129
Ellord, Frederick E., 144
Ellis, Agnes A., 129
Ellis, Dione M., 57, 144
Ellsworth, Horold N., 57, 89, 91, 144
English Club, 83
Erikson, Albin J., 129
Evons, Elmer A., 32
Evons, Judith, 144
Evely, Williom D., 129
Evinson, Williom J., 57, 144

F

Foctor, Donno L., 144
Foctor, Robert M., 74, 79, 83, 86, 156, 179
Folobello, George W., Jr., 129
Folkoff, Herbert H., 81, 179
Forley, Robert G., 57, 144
Formelont, Sondro P., 15, 57, 63, 73, 80, 81, 144, 216
Fornhom, Goyle W., 38, 179
Fornhom, Koren L., 19, 101, 129, 137
Forrohor, Joonne, 144
Forroher, Thomos F., 144
Foucher, Richord P., 57, 58, 60, 179
Federmon, Fronk E., 81, 144
Feingold, Peter D., 57, 129
Feingold, Rono M., 144
Feldmon, Royno A., 129, 240
Ferentinos, Nicholas G., 78, 139, 144
Ferguson, Mory E., 129
Ferrori, Louise, 139, 144
Ferroro, Judith R., 144, 179
Ferroro, June, 70, 140, 153, 155, 159, 161
Ferry, Poul D., 129
Fine, Amy L., 10, 139, 144
Fine, 8orry L., 74, 81, 179
Fine, Corol A., 10, 89, 91, 139, 145
Fine, Roberto, 122, 123, 129
Finkelstein, Noncy J., 79, 145, 152, 154
Finn, Dovid, 53
Finn, Louise M., 129
Finn, M. Sondro, 79, 80, 145
Finn, Peter, 7, 57, 58, 60, 78, 79, 80, 94,108, 113, 158, 167, 180
Finn Roberto L., 129
Finn, Ronold J., 57, 75, 100, 129
Finn, Roy G., 6, 7, 33, 67
Fiorentino, Morie E., 145
Fish, Ann N., 129
Fisher, Alice C., 145
Fisher, Jomes N., 74, 145
Fisher, Jonice A., 57, 180
Fisichello, Corole A., 101, 129
Fisichello, Froncis J., 145
Fitzgerold, Dorothy A., 124, 129
Fitzgerold, Roymond P., Jr., 145
Fitzpotrick, Brendo A., 145
Fitzpotrick, John J., Jr., 57, 58, 60, 166, 180
Fitzpotrick, Moureen L., 57, 145
Fitzpotrick, Richord A., 129
Fitzpotrick, Rito M., 145
Floherty, Edword F., 180
Floschner, Phyllis S., 73, 80, 88, 90, 158, 161, 180, 209
Floshmon, Judith G., 57, 58, 60, 180
Floteou, Normon D., 180
Fleury, Corolyn M., 180
Flory, Eloine C., 180, 217
Foley, Michoel C., 145
Forbes, Douglos L., 129
Forrest, Jonet M., 166, 180, 216
Forrest, Peter A., 108, 145
Forti, Mory F., 129
Forti, Ann C., 180, 216
Foster, Judith S., 124, 129
Foster, Thomos W., Jr., 145
Fowle, Noncy L., 102, 104, 105, 129
Fowler, Borboro L., 145
Fronk, Louis, 57, 129
Froser, Robert G., 33, 38, 122, 123, 125
Frotoni, Anthony R., 145
Frozer, Kenneth M., 129
Frozer, Poul F., 49, 181
Frederick, Corol J., 145
Freedmon, 8orboro R., 26, 73, 181
Freedmon, Dovid M., 82, 129
Freedmon, Dovid M., 82, 129
Freedmon, Lorry M., 181
Freedmon, Williom J., 145
Freemon, Richord B., 57, 58, 60, 125, 153, 155, 163, 181, 217
Freitos, Beverly A., 145

French Club, 79
Frink, Mary E., 57, 145
Frisani, Jane F., 129
Fraia, Elaine, 129
Froia, Rasalie J., 145
Fruit, Rabert M., 145
Fucci, Charlotte M., 145
Fuglestad, Beatrice L., 57, 181
Fulman, Arthur S., 70, 74, 89, 91, 145, 152, 154
Furda, Mary Ann H., 129
Fusi, Barbara A., 145
Fusi, Mary E., 101, 129
Fyler, Patricia A., 129

G

Gabawitz, Eliot D., 145
Gaetana, Jacqueline, 145, 240
Gagliargi, Jahn H., 145
Gailis, Peter J., 129
Galante, John N., 129
Galligan, Edward B., 33
Gamerman, Bernice P., 89, 91, 145
Gannan, Jaan C., 13, 130
Gannan, Kenneth P., 181
Gardner, Virginia, 33, 102, 103, 138
Garland, Carl G., 32, 44
Garrant, Alfred H., 116, 130
Garra, Ja-Ann R., 151
Gastanquay, Paul L., 57, 58, 60, 63, 153, 155, 163, 181
Gaudette, Mary J., 102, 130
Gaulin, Jaan L., 161, 181
Gelpe, Barbara J., 10, 67, 139, 145
Gennette, D. Peter, 130
Gentile, Nancy J., 70, 76, 77, 89, 91, 101, 139, 145
Gearge, Marcia J., 145
Gearge, Stephen C., 57, 78, 100, 130
Geraci, Diane C., 181
German Hanar, 81
Gerrish, Susan, 17, 58, 60, 70, 88, 90, 104, 153, 155, 166, 181
Gesin, Paul, 130
Gianquitta, Donald A., 100, 130
Gibbans, Jacquelyn M., 145
Gilbert, Edward A., 49, 57, 58, 60, 95, 153, 155, 181
Gilbert, Ranald P., 130
Gilchrist, A. Bruce, 32
Gilchrist, Harriet F., 33
Gilgun, Rabert C., 57, 145
Giller, Jasan L., 182
Giller, Ralph M., 100, 130
Gillette, Ethel C., 130
Gilman, Harriet A., 57, 73, 145, 152, 154
Ginsberg, Richard S., 100, 108, 130
Giardana, Anthany J., 151
Giralama, Jaan M., 145
Giuffre, Emmanuel, Jr., 130
Glick, Bernice L., 15, 73, 80, 81, 145, 152, 154
Gliksman, Evelyn R., 80, 81, 145
Glianna, Jahn A., 145
Glynn, Thamas P., 130
Gaff, Caral L., 145, 152, 154
Galdberg, Barbara L., 145
Galdberg, Lester A., 182
Galdberg, Linda S., 182
Galdfarb, Daniel L., 64, 74, 139, 145
Galdman, Diana L., 130
Galdman, Laura E., 80, 82, 83, 182
Galdman, Marlene I., 145
Galdman, Myrna G., 145
Galdstein, Frederick P., 130
Galdstein, Judith F., 19, 65, 66, 73, 158, 160, 182
Galdstein, Robert I., 130
Galini, Ranald F., 166, 182
Gapen, David A., 130
Gardan, Bertha L., 25, 182
Gardan, Marie J., 130
Gardan, Marjarie N., 12, 73, 79, 80, 83, 86, 158
Garsun; Charlene R., 52, 75, 123, 130, 137
Gauld, Barbara G., 10, 101, 145, 152, 154, 240
Gaver, Michael E., 145
Grabawski, Jeannette, 145
Grabawski, Jaan, 145
Grace, Barbara A., 137
Graham, Marcia R., 101, 145
Graham, Paul L., 108, 145
Grant, Darathy J., 130
Graves, Lee S., 182
Gray, Ivan E., 130
Green, Arthur L., 116, 145
Green, Beverly A., 130
Green, Edward M., 57, 130
Green, Jael N., 145
Green, Leanard H., 108, 116, 117, 182
Green, Phyllis E., 130
Green, Rabert E., 182
Green, Ruthann, 130
Greenbaum, Harvey H., 57, 145
Greenbaum, Narman J., 14
Greenberg, Eileen, 182
Greenberg, Estelle M., 183
Greenblatt, Arlene F., 79, 80, 183
Greene, Cynthia, 12, 26, 183
Greene, Patricia E., 183
Greene, Paul F., 130
Greenelay, Benjamin, 53
Greenaugh, Richard, 45, 113, 183
Greenraam, 84
Grenier, Marjarie A., 77, 183, 240
Grenier, William E., 100
Griesdarf, Jacqueline E., 57, 58, 60, 183
Griffin, Barbara A., 65, 67, 159, 161, 183
Griman, Patricia A., 183
Guanciali, Silvia, 145
Guarino, Anthony, 33, 39, 50, 74, 138
Guide, Thomas, Jr., 183
Guider, Richard J., 130
Guild, Lynda D., 65, 67, 145
Gustafsen, Raland S., 145
Gventer, Elliatt J., 64, 145, 224

H

Haggerty, Barbara A., 145, 183
Haggerty, Jane, M., 145
Halchuk, Phyllis A., 184
Hall, Genevieve A., 52, 130
Hall, Karen J., 67, 101, 130
Hall, Suzanne L., 57, 58, 60, 160, 161, 184
Hallissy, Daniel R., 130
Hallaran, Jahn I., 184
Hamel, Jean E., 145
Hammerle, Diane R., 145
Hankinsan, Gertrude A., 184
Hanley, Joseph C., 145
Hansan, James L., 130
Harden, Krissandra, 145, 224
Harding, Jahn A., 122, 130
Harding, Marcia H., 101, 130
Harper, Janet J., 145
Harper, Virginia A., 130
Harriman, Ralph F., 146
Harringtan, Elizabeth M., 184
Harringtan, Paul M., 146
Harris, Arthur, 67, 122, 123, 130, 137
Harris, Barbara A., 57, 184
Harrisan, Jeanne M., 88, 90, 130
Hartman, Bruce C., 146
Hartman, William, 146
Hashem, Catherine A., 19, 184
Hashem, James F., 108, 130
Haskell, Susan W., 43, 70, 184
Hawkins, Sandra J., 130
Head, Phyllis C., 184
Heald, Mary E., 33
Hearn, Patricia H., 130
Heartquist, Sandra J., 26, 70, 184
Heffernan, William J., 116, 117, 146
Heigham, Evelyn M., 89, 91, 101, 146
Hendersan, Aleah J., 146
Hendersan, Marlene, 67, 159, 161, 184
Henneberry, Claire K., 130
Herrick, Virginia, 146
Hibbard, Glaria M., 26, 146
Hickey, Jahn E., 146
Hickey, Kathleen, 130
Hicks, Elizabeth L., 146
Hills, Helen S., 26, 32
Hiltz, Thamas R., 130
Himmelwright, Judith S., 56, 57, 58, 60, 82, 153, 155, 185
Himmelwright, Sandra L., 57, 130
Haarty, Madeline M., 185
Hadgsan, Rabert J., 56, 57, 58, 60, 63, 153, 155, 163, 185, 217
Hafmann, Elaine D., 185, 216
Halbraak, Janet I., 146
Halden, Barbara, 32, 77, 164
Halland, Bertram D., 146
Halland, Pamela M., 130
Halmes, Chester W., 24
Halt, Priscilla S., 88, 90, 102, 104, 185
Halzwarth, Pamela C., 101, 122, 123, 130
Haad, Gearge E., Jr., 108, 109, 146
Hood, Pamela R., 57, 84, 130
Hapkins, Jahn E., 146
Hargan, Daniel F., Jr., 146
Horgan, Judith A., 67, 146
Harwitz, Phyllis A., 52, 67, 84, 130
Haunam, James V., 130
Haward, David R., 52, 130
Haward, Jahn F., 57, 130
Hawe, Beverly A., 104, 146, 240
Hayt, James S., 78, 123, 130, 137
Hughsan, Margaret A., 17, 57, 146
Hume, Robert J., 130
Hunt, Canstance L., 57, 67, 130
Hunt, Susan D., 139, 146, 152, 154
Hurley, Rayanne L., 130, 153, 155
Hussey, Jahn L., 32, 108, 112
Hussey, Patricia, 80, 101, 146
Huyffer, Danna, 81, 84, 88, 90, 185
Huyffer, Roberta L., 84, 89, 91, 130, 137, 222
Hyde, Edward N., 52, 130

I

Iacana, George A., 146
Iacana, James L., 100, 130
Iacana, Linda A., 130
Iannacci, Jaanne M., 130
Impeduglia, Jahn, 108, 146
Ingianni, Joseph, 146
Inman, Christapher J., 64, 131
Innis, Lorna M., 131
Isbitsky, Jaseph J., 185
Isenberg, David L., 146

J

Jack, Paul F., 131
Jachrima, Laurence M., 146
Jackson, Lee M., 100, 131, 137
Jacksan, Lendan J., 146
Jacabsan, Frederick L., 146
Jacabsan, Tani B., 131
Jacques, Shirley A., 131
James, Laurea L., 10, 57, 70, 146, 152, 154
James, Maureen E., 146
James, Susan A., 11, 57, 63, 131
Jaynes, Janette J., 26, 57, 58, 60, 64, 67, 185, 217
Jellaw, Gardan H., 108, 139, 146
Jillett, Gail F., 131
Jahnsan, Alvin D., 131
Jahnsan, Caral A., 76, 77, 80, 146
Jahnsan, Charles A., 185
Jahnsan, Judith B., 57, 146
Jahnsan, Karen A., 146
Jallymare, Paul F., 131
Jones, Frederick M., 146
Janes, Rabert S., 12, 82, 100, 185
Janssan, Harry E., 131
Janssan, Laila M., 26, 153, 155, 159, 161, 185
Jardan, Rabert W., 131
Juniar Varieties, 152, 153, 154, 155
Jutras, David L., 52, 131

K

Kalman, Franklin J., 17, 186
Kalman, Neil D., 131
Kaluzny, Barbara C., 80, 81, 186
Kana, Lewis D., 146
Kane, Darathy L., 70, 166, 186
Kanter, Sandra L., 186
Kaplan, Barry A., 146
Kaplan, Bartan, 186
Kaplan, Marlane H., 146
Karlberg, Richard, 17, 186
Karras, Judy A., 131
Kates, Marcel F. V., 57, 58, 60, 125, 153, 155, 186
Kaufman, Stephen L., 17, 74, 81, 84, 88, 90, 166, 186
Keady, Charles, 32, 49
Kearney, Geraldine, 42, 83, 186, 240
Keats, Jahn V., 108, 113, 146, 218
Keats, Samuel W., 137
Keefe, Rabert E., 131
Keen, Paula E., 131
Kelleher, Thamas J., 78, 88, 90, 131, 137
Kelley, Darathy F., 33, 70
Kelley, Richard A., 116, 186
Kelliher, T. Richard, 24
Kelly, Barbara M., 131
Kelley, Thamas C., 131
Kemp, Larraine D., 186
Kenney, Rager A., 17, 79, 116, 187
Kenvin, Shirley J., 131, 187
Keahane, Michael, 187
Kidder, Judith E., 146, 152, 154
Kierstead, Lattie, 53
Killian, Rabert L., 131, 163
King, Arlene L., 131
King, Elizabeth L., 146
King, Thelma M., 146
Kingsley, Stuart, 187
Kistler, Vivian E., 33
Klasky, Phyllis, 84, 131
Klayman, Shirley, 50, 57, 73, 80, 81, 88, 90, 187
Kleiman, Barbara E., 73, 80, 81, 88, 90, 158, 187, 209
Kleiman, Jerry Y., 74, 81, 84, 163, 187
Knight, Marcia E., 131
Kabey, Raberta, 88, 90, 122, 123, 131, 137
Kach, Margarete A., 26, 42, 63, 77, 81, 187
Kalinsky, Jaann, 42, 43, 70, 76, 77, 86, 158, 187
Kotzen, Lais M., 101, 131, 137
Katzen, Sandra-Lau, 39, 52, 131
Kramer,Esther A., 131
Kramer, Paul D., 131
Krasnaw, Alan I., 146
Kres, Iris, 146
Kriensky, Marilyn A., 65, 146
Kriteman, Jacab S., 15, 74, 79, 80, 88, 90, 158, 187
Krueger, Vernan M., 57, 115, 131

L

Lacey, Paul R., 131
Lach, Jeanne M., 146
LaFauci, Anthany M., 116, 131
LaFleur, Alice M., 131
LaMarca, Caralyn, 131
Lambert, Charles G., 146
Lamkin, Danna S., 131
Landry, Phyllis A., 101, 131
Lansky, Ilana, 57, 146, 152, 154
Lanzini, Betty C., 77, 79, 80, 139, 146
Larkin, Ralph E., 131
Larsan, Gustave A., 33
Lask, Anna G., 131
Laterza, James M., 146
Latham, Jahn M., 146

Latin Honor, 80
Lavargno, Lawrence J., 108, 146
Lavino, Vincent, 146
Leovitt, Lawrence A., 10, 78, 81, 86, 113, 139, 140, 146, 152, 154
LeBlanc, Ernest H., 108, 113, 146
LeBovidge, Alan L., 74, 81, 146
Lecaraz, Dione J., 146
Lecaroz, Russell G., 131
Lee, Arthur K., 131
Lee, Kotherine E., 16, 17, 70, 76, 77, 79, 80, 96, 99, 107, 187
Leeds, Gerald I., 146
LeFave, Bonita M., 70, 188
LeFave, William T., 131
Lefever, Rosemory F., 131
Leffler, Jayce P., 67, 73, 79, 80, 84, 146, 152, 154
Leisk, C. Judson, Jr., 78, 81, 146
Lemma, Judith A., 188
Lemma, Victar A., 57, 108, 122, 131
Lenfest, Richard S., 188
Lenkiewicz, J., 49
Leslie, Dr. Madge C., 33, 86
Lester, Jone E., 131
Leuchter, Fred A., Jr., 146
Lev, Marilyn, 131
Lev, Steven G., 188
Levenson, Elaine R., 52, 84, 131
Levenson, Nancy R., 131
Levine, Joan D., 89, 91, 101, 146, 240
Levine, Judith, 131
Levine, Lida K., 80, 81, 84, 146
Levine, Nancy M., 146
Levine, Shoron B., 146
Lewin, Hannoh, 15, 34, 123, 124, 125
Lewis, Elaine F., 131
Lewis, Joseph B., 131
Lewis, Robert P., 131
Lewis, Ranald D., 131
Lieb, Allen M., 131
Liederman, Steven A., 131
Lindquist, Rose M., 147
Lindsay, John A., 15, 78, 80, 84, 88, 90, 147
Linnell, Inzo E., 101, 131
Lister, Nancy L., 131
Lit, 78
Littlefield, Donold J., 131
Lloyd, Margaret J., 147
Lodgen, George E., 25
LaDuca, Mary A., 44, 70, 188
Lomosney, Edword R., 131
Larina, Anthany J., 147
Launsbury, Gail F., 57, 131
Launsbury, Jahn P., 188
Lounsbury, Peter 57, 59, 61
Love, Robert K., 34, 59, 61, 63, 164
Lavins, Nelsan P., 74, 132, 137
Low, Jeffrey F., 132
Lawrey, Lynne, 17, 38, 70, 77, 166, 188
Lubin, Barboro M., 188
Lubin, Stonley J., Jr., 108, 147
Lubofsky, Rosemary P., 52, 132
Lucontoni, Jean A., 147
Lucantoni, Rosemarie A., 188
Lukos, Ethel E., 188
Luke, Perry W., 132
Lumenella, Rabert J., 132
Lutkevich, Albert F., 132
Lyman, Judith E., 122, 123, 125, 132, 240
Lynch, Karen J., 52, 132
Lynn, Lawrence, 78, 132, 137
Lyons, Edword, 64, 67, 74, 79, 80, 147
Lyans, Kenneth W., 147
Lyons, Robert J., 132

M

Maccaria, John J., 147
MacCuish, Bessie L., 132
MacCuish, Ruth M., 188
MacDanald, Barbara A., 133
MacDonald, Gerald H., 132
MacDonald, Helen E., 102, 147
MocDonold, Jomes A., 132
MacDonald, James H., 132
MacEachern, Joseph K., 137
MacGillvray, Linda D., 57, 147, 240
MacGillvray, Corolyn D., 147
MacKinnan, William D., Jr., 132
MacLean, Carolyn R., 132
MacLennan, Caral L., 132
MocQuarrie, Jane F., 70, 139, 147, 152, 154
Magee, Marguerite E., 132
Magner, Margaret M., 132
Magner, Paul E., 189
Maguire, Barry P., 132
Maguire, Margoret, 53
Maher, David, 189
Maher, Mory Ellen, 89, 91, 104, 189
Mahaney, Barbara A., 147
Mahaney, Charles H., 132
Mohoney, Daniel J., 189
Mohoney, Edward F., 189
Mahoney, Gerald F., 132
Mahoney, Joseph F., 189
Makris, Deonno L., 10, 139, 147
Maldonian, 88, 89, 90, 91
Malin, Melissa L., 79, 189
Malitsky, Barry B., 39, 147
Malkasiain, Sandra Z., 147
Molkin, Judith S., 57, 73, 79, 84, 89, 147
Molkin, Rhodo Z., 132
Malkin, Stephen, 74, 81, 160, 161, 189
Malvey, Brendo C., 147
Mancini, Carole A., 140, 161, 189, 240
Mancini, Paul R., 112, 115, 123, 132, 153, 155
Mann, Bruce J., 189
Monning, Sheilo A., 132
Monsolilli, John A., 82, 89, 91, 189
Manthorne, Gary D., 57, 190
Manzi, John A., 108, 109, 139, 147
March, Sandro A., 132, 240
Marchelletta, John F., 132
Marchelletta, Robert G., 132
Morcotte, Ranald, 132
Morinelli, Jerilyn A., 147
Marino, Barbaro A., 190
Marshall, Fronk W., 190
Marshall, Karen M., 190
Marshall, Kenneth H., 190
Marsters, Lloyd E., Jr., 190
Mortel, Edmond L., 132
Martel, Thelmo E., 20, 34, 94, 95, 104, 164
Mortone, Noncy C., 70, 122, 123, 132
Mason, D. Pouline, 132
Massaro, Madeline A., 96, 99, 107, 147
Massaro, Rosemorie A., 147
Masterton, Marianne, 19, 52, 132
Mastrogianis, Anthany H., 190
Matthews, Jahn B., 11, 26
Mattsan, Morion A., 132
Mouriello, Froncis G., 57, 112, 132
Moxwell, Kenneth R., 190
Mazzarello, Norma A., 190
Mazzani, Francis J., 147
McCabe, James J., 147
McCallum, Daniel R., 190
McCarthy, Froncis H., 147
McCarthy, Robert R., 147
McComis, Curtis R., 147
McCowan, Kenneth 8., 190
McCusker, Goyle C., 132
McCusker, Edward T., 132
McCusker, Marilyn A., 191
McDonald, James J., 123, 147
McDanald, Lorraine, 132
McGarry, Joseph P., 147
McGeach, Charles R., 17, 34, 40, 116
McGirr, Geargia L., 132
McGonogle, Daniel R., 191
McGanagle, James F., 57, 100, 132
McGanagle, Mary C., 79, 80, 147
McGrath, Claire L., 132
McGrath, Judith E., 147
McGuire, Elaine V., 132
McHugh, William V., 132
McIntyre, Henry W., 147
McKenna, Gearge J., 116, 147
McKenney, Ruth A., 35
McKown, Richard, 191
McLaughlin, Charles J., 147
McLaughlin, Dorathy M., 132
McLaughlin, Eleanor, 147
McLaughlin, George F., 191
McLaughlin, Larroine C., 147
McLoughlin, Sheilo M., 191
McLoughlin, Thomos P., 132
McLoy, John R., 147
McLean, Daniel L., 132
McMoster, Robert E., 39, 108, 109, 166, 191
McMullen, Down M., 147
McNeil, Joseph A., 48, 147
McNeil, Morjorie A., 191
McNeil, Nancy J., 38, 191, 216
McNulty, Thomos J., 132
McQuesten, Mabel, 26, 35
McVane, John A., 132
McWhirk, Kathleen A., 132
Meech, Charles W., 147
Meehan, Froncis W., 191
Meenan, Lenora M., 191
Meinhart, Marilyn A., 147
Melanson, Edward J., 35, 108, 138, 140
Melanson, Louis H., 35, 38, 164
Melanson, Richard W., 57, 132
Mele, Lois A., 191
Melillo, Gennoro V., 151
Mellin, Dorothy J., 192
Meltzer, Sheilo R., 132
Memmolo, Janice, 132
Menovich, Francine, 80, 147
Merchont, Charles E., 151
Mecuri, Armondo S., 78, 89, 91, 192
Mercuria, Anthony J., 147
Merriman, Paula J., 132
Merry, Ralph M., 34, 45, 138
Messenger, Dorothy A., 147
Metcalf, M. Christine, 101, 132
Metropalis, Richord G., 147
Meuse, Ronold F., 132
Micalizzi, Joseph L., 132
Micarelli, Carol A., 101, 147
Millen, Jonathan K., 13, 74, 81, 192
Miller, Bruce E., 132
Miller, Corol J., 147
Miller, Janet M., 192
Miller, Lois E., 70, 107, 117, 139, 147, 152, 154
Miller, Robert G., 67, 132
Milner, Diane M., 132
Mills, Ruth A., 141, 147
Minahan, Kenneth S., 147, 152, 154
Minervini, Anello L., 59, 61, 63, 153, 155, 163, 192, 217
Ministeri, E. Sondro, 52, 133
Ministeri, James J., 147
Mintz, Mayer R., 67, 74, 84, 141, 147
Miraglio, Ann M., 102, 104, 105, 192
Mirley, Joseph F., Jr., 108, 109, 192
Moccia, Marlene A., 133
Moccia, Merle G., 82, 133
Moccio, Nicholos R., 192
Magill, Donna J., 65, 147
Makal, Anna J., 192
Montecalvo, Jahn A., 100, 133
Montecalvo, Margoret A., 147
Montgomery, Nancy L., 192
Maod, Lorraine F., 133
Mooney, Morjorie L., 35, 42, 43
Moore, Barbara L., 102, 104, 105, 192
Moore, Donald J., 106, 113, 133
Maore, Helene, 19, 29, 34
Moore, Jeon, 133
Maore, Judith C., 147, 152, 154
Maare, Normon R., 123, 133
Moore, Sharon L., 81, 88, 90, 101, 147, 152, 154, 209, 240
Moore, William A., 139, 147
Maran, Diane J., 101, 133
Moran, Paul T., 100, 147
Moran, R. Bruce, 57, 100, 133
Moron, William L., 133
Mareau, Poul D., 193
Morelli, George E., 147
Morelli, Robert J., 193
Marello, Corol A., 133
Moretti, Lindo M., 147
Morgon, Arthur J., 151
Morgan, Robert F., 133
Moro, Robert P., 147
Marrison, Anne C., 147
Morrison, George, 193
Morrison, John M., 133
Morrison, Karen E., 57, 133, 240
Moscone, Vaughn H., 133
Motzkin, Joseph E., 147
Mauloisan, Eleanor M., 133
Muise, Chorles H., 133
Mullaney, Richord A., 100, 133
Mulley, Morilyn D., 101, 148, 152, 154, 240
Mullen, Leonord, 25
Mullin, Jomes F., 148
Munsey, Dovid M., 88, 90, 148
Murdock, Donna M., 148
Murphy, Edword J., 193
Murphy, Paul A., 108, 148
Murray, Judith A., 193
Musker, Judith E., 148
Musker, William L., 100, 148

N

Nadell, Dione R., 133
Nadell, Michael P., 193
Nadler, Philip Gerald, 81, 83, 193
Nadworny, Elizabeth A., 193
Nonia, Carale, 79, 166, 193, 216
Nannis, Richard I., 57, 84, 133
Napoleon, Ino R., 81, 193
Nardizzi, Alfred M., 148
Nelsan, Beverly A., 193
Nelson, Constonce J., 133
Nelson, Dennis W., 108, 151
Nelson, Elizabeth P., 133
Nelson, Gail P., 148
Nelson, Joan M., 133
Newmon, Adele S., 81, 88, 90, 148, 194, 209
Newman, Jonice, 148
Nilssan, Roy A., 133
Nissenboum, Allen L., 133
Noble, Jomes E., Jr., 133
Nobrega, Concetto A., 88, 90, 194, 209
Noftle, Morion N., 148
Nolan, Gerold J., 133
Noonan, Teresa M., 148, 152, 154
Nordstrom, Mauritz W., 133
Nordstrom, Vernon P., 194
North, Albert L., 194
North, Gerald F., 133
Norton, Wendy A., 40, 122, 123, 133, 137
Natarangeli, Mory L., 148
Noumi, Catherine J., 133
Noumi, Lorna D., 57, 194
Novack, Michael L., 133
Nutter, Marilyn, 101, 148
Nutter, Shireen G., 101, 133, 137, 148
Nylin, Peter E., 133
Nyman, Lewin E., 148

O

O'Brien, Arthur F., Jr., 148
O'Brien, Cornelia F., 52, 122, 123, 133, 148
O'Brien, Dione F., 52, 57, 133
O'Brien, J. Homilton, 116, 133
O'Brien, Janet L., 194, 240
O'Brien, Judith A., 148
O'Brien, Morgoret H., 35, 42
O'Brien, Noncy L., 133
O'Brien, Patricia C., 148
O'Brien, Patricia M., 148
O'Brien, Sandra L., 148
O'Brien, William, 100, 194

Actors, Athletes and Scientists

O'Donnell, Nancy, 133
O'Farrell, George J., 166, 194
O'Hare, Joan P., 80, 148
Ohlson, Ann C., 133
Ohlsan, Beryl E., 194
O'Leary, Mary M., 101, 133
O'Leary, Sheila T., 133
Ollis, Barbara M., 101, 148
Olson, Carol A., 25
Olson, Judith A., 133, 153, 155
O'Malley, Janet M., 148
O'Neil, Thomas, 133, 148
O'Neill, Betty J., 133
O'Neill, Florence, 148
Orchestra, 62, 63
Osgood, Cynthia J., 57, 133
Osterlind, C. Richard, 133
Overlan, Judith A., 70, 159, 194
Owens, Katherine E., 148
Owens, Peter W., 9, 133
Oxman, Abraham J., 9, 10, 34, 42, 138, 140
Oxman, Marilyn J., 73, 79, 80, 148, 152, 154

P

Pace, Carolyn J., 133
Pagliccia, Anthany J., 133
Pagliccia, John L., 133
Pagliuca, Joan, 148
Palmer, Ellen, 34, 138
Palmer, Richard J., 57, 133
Palmer, Ruth A., 148, 240
Palter, Joyce, 73, 79, 80, 195
Panarello, John R., 133
Panczyk, Rita M., 102, 104, 195
Papoutsis, James, 195
Pappa, Carl W., 133
Pappo, Gwendolyn R., 73, 80, 148
Paris, Judith M., 9, 133
Park, Sandra L., 195
Park, William C., 137
Parker, A. Doreen, 59, 61, 153, 155, 195
Parker, Florence K., 34, 82, 138
Parker, Gary M., 57, 148
Parris, Frances K., 34, 106, 164
Parshley, Edwin F., 195
Parsans, Jean C., 133
Pasanen, Walter R., 35
Pascarelli, Jean F., 133
Pascucci, Stephen A., 148
Paster, Barrie, 67, 148, 152, 154
Paster, Tobyanne, 133
Patkin, Miriam Z., 38, 88, 90, 134, 137
Patten, Stephen E., 134
Paventi, Cynthia A., 195
Peabody, Patricia I., 9, 19, 134
Peach, Dorothy M., 134
Pearl, Laura M., 35, 73
Pearl, Lee Ann, 195
Pearlman, Robert S., 74, 75, 81, 86, 112, 148, 153, 154
Pearlswig, Susan E., 12, 84, 195
Pearo, Raymond G., 100, 134
Pearse, Miriam M., 195
Peaslee, Alice R., 35
Peavey, Brian E., 195
Pehrson, Margit, 52, 134, 137
Pehrson, Stephen E., 196
Pelosi, Margaret A., 196
Peluso, Diane R., 134
Penza, Frederic W., 134
Pep Club, 96, 97
Peppe, Richard A., 134
Perkins, Harold E., Jr., 196
Perlman, Samuel S., 196
Permut, Philip V., 74, 112, 122, 123, 134, 137, 240
Perry, Robert W., 29, 35, 40
Perry, William J., Jr., 134
Perriello, Carl P., 148
Perullo, Gail L., 148
Peterson, Carla A., 57, 59, 61, 196
Peterson, Stanley L., Jr., 134
Peterson, Stephen H., 115, 148
Phinney, Carole A., 196
Phinney, Richard C., 196
Pica, Nancy R., 148
Picardi, Rosalie B., 134
Picardi, Stephen F., 196
Pickard, Joan S., 89, 91, 196
Pierce, Anne M., 52, 101, 104, 134
Pifalo, Paul J., 134
Pike, Florence L., 148
Pineault, John A., 196
Pineault, M. Anthony, 134
Pinsky, Sybil L., 73, 79, 80, 89, 158, 196
Plimpton, Judith L., 57, 63, 148, 152, 154
Poirier, Paul J., 197
Pol, Margaret, 70, 134
Poland, Karen R., 148
Pollock, William, Jr., 134
Pomerantz, Martin E., 10, 134
Popovsky, Cynthia M., 148
Portnoy, Susan B., 134
Pottier, Diane L., 88, 90, 197
Pouche, Ernest J., 166, 197
Pouliot, Barbara A., 148
Power, Ralph M., 57, 59, 61, 74, 148, 197
Powers, Ernest S., 10, 12
Powers, Gail E., 148
Pratt, Marshall G., 36, 40, 83, 123
Pressman, Jo Ann, 57, 197
Pressman, Linda 8., 14, 65, 73, 80, 81, 197, 240
Preston, Patricia A., 89, 91, 197
Pretty, Sandra L., 197
Prince, Margaret J., 134
Prince, Robert S., 148
Principato, Jeanne M., 148
Principatto, Marilyn, 148, 197
Pritchard, June E., 52, 134
Pritchard, Roger S., 89, 91, 100, 134
Prodanas, Stephen R., 134
Profenna, Marie A., 57
Prost, Barbara E., 59, 61, 148, 153, 155, 166, 197
Prost, Naomi L., 81
Prato, Lauise A., 77, 79, 80, 148
Pucci, Salvatore R., 197
Pucillo, Ronald A., 198
Puleo, Kenneth A., 115, 148
Puopala, Camille J., 10, 70, 89, 91, 101, 148
Puopolo, Patricia A., 134
Putnam, Frederic L., 148
Pye, Jean S., 101, 148

Q

Quaglia, Patsy J., 148
Queally, John J., 36, 78
Quinn, Patricia A., 148

R

Rabinowitz, Gerald A., 148
Radin, Nancy L., 26, 77, 198
Radin, Priscilla A., 52, 134
Radin, Rabert B., 63, 74, 81, 84, 198
Rae, Carol A., 134
Rae, Carol A. M., 134
Raimondi, Andrew K., 82, 100, 148, 152
Rain, Audrey A., 36, 123, 124
Ramsdell, Grace R., 36
Raney, Barbara L., 134
Raphel, Howard, 134
Ratcliffe, Gary W., 148
Reardon, Marion F., 148, 152, 154
Recklitis, Ann, 134
Recklitis, Elaine M., 52, 134
Reed, Sandra J., 153, 155, 198
Reeves, Karen J., 134
Regan, Carole P., 198
Regan, Joseph D., 137
Reid, James A., 198
Reid, Thomas A., 134
Reinherz, Linda B., 17, 65, 80, 153, 155, 220
Remick, Robin S., 198
Renzullo, Elaine M., 57, 8E
Reppucci, Diana L., 134
Ricci, Carol M., 122, 134
Ricci, Jeanne G., 70, 134
Ricci, Robert E., 57, 8F
Ricciardelli, Virginia M., 134
Ricciardello, Rita, 198
Rice, Ellen L., 134
Richardson, Jacqueline E., 8G
Richardson, Maureen E., 134
Richmond, Arlond J., 74, 134
Richmond, Elaine B., 198
Richmond, Michael D., 13, 74, 79, 88, 90, 158, 167, 198
Ricker, Thomas W., 134
Rideout, Carolyn L., 26, 63, 76, 77, 101, 198
Rifle Club, 100, 101
Riley, Claire E., 134
Riley, Norman A., 8H
Riseberg, Leslie A., 74, 75, 81, 84, 88, 89, 90, 152, 154
Ritson, Joan D., 134
Rittershaus, Gretchen M., 70, 79, 80, 1B, 152, 154, 240
Rittershaus, William E., 10, 123, 134
Rizzuto, Rosalie G., 134
Robbins, Janet, 134
Roberts, Doris P., 102, 104, 199
Roberts, Marie E., 134
Roberts, Sandra D., 199
Robinson, Lillian M., 134
Robinson, Maureen E., 134
Rogers, Robert, 199
Rollston, Dorathy M., 26, 70, 199
Romano, Francis L., 78, 199
Romano, Louis J., 134, 139
Ramano, Natalie A., 134
Rooney, Lawrence L., 151
Rose, Judith A., 70, 73, 80, 158, 160, 161, 166, 199
Rosen, Annette, 199
Rosen, Judith E., 123, 125, 134, 240
Rosenberg, Annette, 134
Rosenthal, 8arry A., 134
Rasenthal, Carl D., 80, 81, 83, 199
Rosenthal, Irma D., 134
Rosenthal, Peter R. 57, 74, 81, 86, 89, 1E
Rasenthal, Sheila R., 199
Ross, Mary M., 52, 123, 134
Ross, Williams J., 199
Rosselli, Mary Ann, 199
Rassi, Jerome R., 100, 134
Rossiter, Charles, 37, 74
Rotondi, Diane M., 57, 67, 1F
Rauillard, Janet R., 101, 104, 106, 134
Rowe, K., 57
Rowlings, Lynda D., 200
Rozen, Lois, 149
Rubin, Allan J., 149
Rubin, Deborah S., 84, 134, 137
Rubin, Jay, 38, 200
Rubin, Nancy S., 67, 134
Rubinoff, Arline E., 149
Rudenstein, Marvin E., 62, 63, 200
Rudolf, Arleen, 134
Ruggiero, Lorraine E., 122, 135
Ruggiero, Phyllis R., 200
Ruggles, Herbert T., 89, 91, 135
Ruotolo, Joseph R., 135
Russo, Carol M., 44, 149
Ruvido, Lawrence J., 100, 135
Ryan, Daniel P., 200
Ryan, Edward C., 57, 135
Ryan, Ellen T., 52, 135
Ryan, Walter, 37, 123
Ryan, William, 57

S

Saal, Dauglas W., 78, 80, 149
Sacco, Joseph A., 37, 42, 164
Saija, Paul M., 57, 135
Saks, Elaine J., 149
Samawicz, Pauline A., 149
Sampson, Esther J., 77, 86, 149
Sanbarn, Joyce E., 101, 135
Sander, Judith A., 149
Sandgren, Phyllis C., 200, 217
Sandler, Harvey A., 200
Sandler, Linda S., 73, 76, 79, 80, 88, 90, 158, 200
Sanford, Rosemary E., 149
Santilli, Chester A., 28, 29, 37, 75, 81
Santino, Trudy A., 70, 77, 80, 139, 149, 152, 154
Santo, Bernard, 42, 43, 78, 89, 91, 166, 200
Saperstein, M. Lawrence, 13, 74, 79, 89, 158, 159, 161, 200
Sapienza, Peter J., 100, 122, 123, 135
Sarno, John S., 78, 81, 149, 153, 155
Sattin, Selma, 73, 75, 80, 88, 90, 149, 209
Satz, E. Harvey, 115, 139, 149
Saul, Dorathy F., 135
Savini, Amelia, 52, 101, 135
Sayre, Rabert E., 149
Scaramozzino, Phillip, 79, 108, 200
Scarpaci, Robert J., 135
Schatz, Arthur L., 149
Schneider, Everett E., 36
Schneiderman, Gail D., 65, 73, 80, 81, 139, 149, 152, 154, 153, 155, 216
Schneiderman, Martin, 81, 201
Schafield, Paul W., 57, 135
Schulman, Gerald, 201
Schuster, Danna M., 50, 201, 217
Schuster, Robert A., 74, 81, 84, 88, 90, 158, 160, 161, 201
Schuurman, Vincent C., 135
Scuito, Valerie A., 149
Scott, Diann E., 149
Scott, Sharon E., 135
Scribner, Robert E., 149
Seabury, Judith, 19, 26, 201
Seery, James A., 135
Segal, Rosalyn A., 149
Segal, Sheila J., 79, 149, 152, 154
Selznick, Neal B., 135
Semon, Elaine M., 135
Seman, Lauis J., 149
Seman, Sylvia C., 44, 201
Sesser, Ilene, 89, 91, 201
Sestito, Anthony J., 135
Sestito, Paul C., 108, 115, 149
Sewell, Rabert B., 135
Shaak, Sally A., 201, 240
Shacat, Martin B., 74, 135
Shaevitz, Judith B., 201
Shaffer, Judith O., 89, 91, 201
Shain, Diane, 135, 224
Shames, Esther A., 135, 240
Shanker, Harriet M., 82, 149
Shannon, Robert L., 149
Shapira, Jardan L., 74, 84, 88, 89, 90, 112, 149, 153, 155
Shea, Ann M., 201, 212
Shedin, Gerry B., 201
Sheehan, Edward 44, 116, 117, 201
Sheffield, John F., 135
Sheffield, S. Susan, 149
Shelton, Judith R., 149
Shenker, Caral J., 52, 102, 135
Shenker, Joel 8., 201
Shepard, Joseph C., 149
Shepardson, Judith E., 135
Sheridan, Dorothy P., 135
Sheridan, Marilyn E., 70, 79, 101, 153, 155, 201
Sherman, Cynthia E., 84, 135
Shick, June C., 149
Shields, Joan C., 135
Shiner, Harold J., 135
Shivvers, Russell J., 149
Shluger, Diane E., 73, 79, 80, 84, 149, 152, 154, 240
Sholder, Michael J., 100, 135
Shoreman, Daniel, 89, 91, 202
Shuman, Sandra R., 202
Sibley, Robert E., 67, 135
Sica, Estelle M., 57, 70, 89, 91, 149

We All Welcome Nedlam to M.H.S.

Sica, Joseph F., 57, 59, 61, 140, 149, 153, 155, 163
Sieswerda, Paul L., 116, 149
Silbert, Arthur J., 57, 59, 61, 202
Silbert, Susan J., 57, 8B, 90, 122, 123, 125, 135, 137
Silva, Lawrence J., 135
Silva, Richard J., 108, 153, 155, 202
Silver, Sandra D., 135
Silverman, Herbert, 36
Silversmith, Donald J., 67, 74, 81, 149
Silvestri, Rabert C., 149
Simans, Ileen, 135
Simpsan, Beverly A., 101, 149
Singletan, Caral J., 81, 89, 91, 202
Singletan, McDaniel D., 108, 112, 135
Skillings, Diane M., 135, 137, 240
Skinner, Lauise A., 26, 202
Skabe, Ziedanis, 202
Slabin, Gerald A., 81, 149
Slater, R. Barry, 122, 123, 135
Slater, Terry S., 14, 73, 79, 80, 86, 158, 160, 161, 203
Slattery, Mary V., 135
Slaan, Mary C., 203
Slacumb, Paul R., 64, 135
Smalley, Jaan W., 70, 71, 79, 203
Smith, Carinne T., 149
Smith, Herbert G., 149
Smith, Jahn V., Jr., 149
Smith, Lawrence A., 203
Smith, Muriel A., 135, 141
Smith, Paul C., 36
Smith, Ralph W., 149
Smith, Rasalind B., 102, 104, 135
Smith, Winifred L., 149
Smithell, Rabert A., 149
Snyder, Carale L., 203
Snyder, Janice M., 149
Sakal, Rasalyn E., 102, 104, 135
Salaman, Mark S., 67
Sanier, Jessie, 203
Saucy, Peter R., 57, 108, 122, 135, 137
Sausa, N. Danald, 203
Spadafara, William P., Jr., 135
Spakaski, Ranald W., 10, 100
Spear, Chester E., 135, 149
Spear, Oscar A., Jr., 149
Spectar, Linda S., 15, 38, 57, 80, 149
Spell, Carale M., 149
Spiegal, Lisa R., 125, 135
Spinelli, Janet E., 135, 137
Spinney, Jayce A., 67, 135, 137
Spinney, Leightan R., 149
Spraker, K. Melady, 38, 63, 77, 104, 139, 149, 152, 154
Stack, Jaan M., 102, 104, 135
Stack, Michael J., 38, 203
Stanley, Laurence M., 135
Starr, Jayce E., 135
Statha, Dennis M., 135
Stebbins, Raymand C., 149
Steed, Thamas J., 135
Steed, William M., 135
Steeves, Reginald V. T., 36
Stein, Phylis J., 10, 73, 79, 80, 84, 89, 149, 152, 154
Steinberg, Barry R., 149
Stewart, James H., 74, 100, 203
Staffer, Irene I., 149
Staller, Maxine S., 73, 81, 88, 89, 90, 158, 203, 209
Stane, Phillip A., 57, 59, 61, 78, 79, 108, 125, 158, 167, 204
Strauss, Miriam, 81, B9, 91, 204
Strauss, Myrna L., 149
Strauss, William L., 74, 82, 135
Stuart, Albert C., 135
Stuart, Maureen S., 204
Subrizia, Alfred A., 149
Suckney, Leslie M., 67, 150
Suffredini, Paul M., 100, 135
Suffredini, Ranald J., 56, 57, 59, 61, 63, 78, 79, 153, 155, 166, 204, 217
Sullivan, Claire A., 204, 240
Sullivan, Deanne C., 150
Sullivan, Dennis A., 135
Sullivan, Elaine M., 136
Sullivan, Jahn D., 108, 150
Sullivan, Maureen E., 139, 204
Sullivan, Michael P., 150
Sullivan, Patricia M., 136
Sullivan, Vincent S., 150
Sullivan, William F., Jr., 136
Sumberg, Barbara R., 204
Surette, Ann R., 204
Svendbye, Henry E., 136
Swansan, C. Steven, 116, 136
Swanstram, Richard C., 52, 122, 123, 136
Swanstram, Wayne R., 136
Swartz, Barry, 89, 91, 204
Swartz, Raberta F., 150
Sweeney, Bruce A., 204
Sweeney, Ruth E., 89, 91, 136
Sweezey, Eva M., 136
Swiet, Rabert V., 136
Symonds, Jaseph H., Jr., 204
Szymczak, Janet I., 57, 136

T

Tabachnick, Harvey P., 81, 150, 152, 154
Tabasky, Gerald I., 64, 74, 150, 205
Tabasky, Marvin J., 81
Talanian, Linda J., 101, 122, 124, 136, 137
Talanian, Sandra E., 57, 59, 61, 63, 70, 76, 77, 80, 81, 153, 155, 158, 167, 205
Tankanaw, Ranald R., 136
Tarr, Dalares F., 106, 205
Taylar, Calvin G., 150
Taylar, Carl E., 37, 45, 100, 101
Taylar, Janice E., 57, 136, 240
Tedeschi, Marissa, 150
Teel, Ray, 53
Templetan, Harry J., 136
Terban, Eleanor, 150
Teta, Christine M., 52, 136
Teuber, Gardan H., 150
Theriault, I. Peter
Therrien, Barbara J., 150
Thibeault, Carol A., 101, 123, 136
Thamas, Barbara D., 205
Thamas, Barry W., 100, 150
Thampsan, Ann M., 205
Thampsan, Christine A., 89, 91, 150
Tharpe, Darathy-Belle, 37, 52
Thrawer, Cynthia J., 150
Thurstan, Carolyn G., 136
Tibbetts, Janet L., 136
Tieri, Helen C., 136
Timmins, Danald L., 150
Tabin, Caral A., 136
Tadd, Caral L., 136
Tamasella, Peter J., 150
Tambian, Marie, 150
Tanaszuck, Jahn A., 150
Tarpey, Claire H., 70, 77, 158, 159, 161, 166, 205
Tarpey, Mary E., 26, 70, 77, 140, 158, 166, 205, 221
Tarregrassa, Lawrence E., 205
Tarrence, Henrietta G., 37
Tarrence, Pauline T., 10, 80, 81, 89, 91, 101, 139, 150, 240
Tarres, Candida B., 136
Tata, Rabert A., 136
Trabucca, Janice A., 136
Track Team,
Trager, Caral S., 150, 152, 154
Trahey, Beverly A., 57, 59, 61, 70, 153, 155, 205
Trainar, James M., 205
Tramantazzi, Judith A., 205
Travalini, Michael J., 136
Travalini, Mildred J., 136
Tregar, Vivian R., 38, 63, 79, 80, 83, 206
Trepaney, Jean T., 150
Trevisane, Ralph H., 150
Tribble, Mary G., 37, 164
Tri-Hi, 70
Trites, Kenneth A., 36
Tritter, Valerie S., 136
Traut, Daris L., 136
Turkingtan, Edna E., 29, 36
Tuttle, Gerald A., 74, 81, 84, 160, 161, 206

U

Ullian, Sandra L., 136
Ultrina, George R., 136
Ultrina, Rabert J., 137, 206
Underwaad, Judith A., 136
Upham, Jahn K., 122, 123, 125, 136
Upham, Jayce M., 10, 70, 71, 102, 163, 155, 206
Usana, 76, 77

V

Valente, Natalie N., 101, 136
Valentini, Pamela J., 101, 206
Vallely, William P., 150
Van Campen, Nancy M., 104, 136
Vartanian, Barbara L., 104, 136
Vassalla, Paul V., 206
Vasta, Jaanna J., 150
Ventresca, Philip F., 82, 206
Venuti, Debarah M., 70, 136
Vetter, Frederick C., 206
Vezerian, Nancy E., 26, 88, 90, 206
Virkhaus, Tiiu, 26, 65, 77, 80, 81, 158, 159, 161, 206
Vagel, Charles J., 116, 136
Vuala, Dianne P., 101, 136, 240

W

Wagg, Jaseph H., 136
Wainwright, Linda, 153, 155
Waitt, Charles, 150
Walker, Lynne M., 136
Walker, Rasemary N., 150
Wall, Danald E., 136
Wallach, Steven B., 136
Wallask, Neil E., 100, 206
Wallask, Rabert M., 136
Walsh, Frederick J., 150
Walsh, Gail A., 57, 70, 88, 90
Walsh, Judith A., 150
Walsh, Kathleen A., 206
Walsh, Lucille F., 136
Walsh, Margaret M., 150
Waltan, Arline, 29
Ward, Judith M., 150
Ward, Paul D., 136
Warnack, Catherine M., 150
Warren, Sidney E., 74
Watkins, Danna L., 13, 150
Watkins, Gladys, 13, 36,
Watsan, Judith E., 136
Watts, Allan C., 150
Weather Bureau, 48, 49
Webb, Darathea B., 122, 123, 136
Webber, Gerald A., 136
Webster, R. Champlin, Jr., 18, 28, 36
Webster, Janice, 26, 159, 207
Weeks, Stephen A., 84, 150
Weigl, Wiltrud M., 52, 104, 136
Weinbaum, Kenneth L., 57, 106, 153, 155, 166, 207
Weinbaum, Raberta S., 150, 152, 154
Weiner, Elinare R., 79, 80, 207
Weiner, Herbert A., 10, 150
Weiner, Marilyn A., 150
Weiner, Sharan L., 150, 152, 154
Weiner, Stephen M., 10, 57, 74, 80, 81, 84, 86, 89, 150, 152, 154
Weingart, Ranald, 207
Weinstein, Eleanar, 73, 80, 81, 83, 207, 240
Weisberg, Harriette G., 136
Weiss, Barry L., 63, 136
Welch Helen E., 150
Welch, Rabert N., 150
Wellingtan, Jahn R., 136
Wells, Mary M., 207
Werksman, Harris, 74, 79, 84, 89, 91, 207, 222
West, Barbara A., 136
West, Raberta J., 136
Westan, Donald A., 136
Wetmare, Adeline B., 37, 38, 138
Wettergreen, Charles D., 37
Whalen, Kathleen, 44, 207
Whitaker, Sharon J., 136
White, Elaine F., 136
White, Gearge E., 150
White, Jaanne A., 57, 136
White, Kenneth M., 79, 80, 150
White, Lauise C., 136
White, Mary-Jane, 137
White, Patricia, 207
White, Stephen J., 150
Whyte, Wendy, 18, 44, 57, 59, 61, 166, 207, 214
Widisky, Jayce C., 42, 43, 207
Wilder, Raberta L., 141, 150
Willcax, Edith R., 137
Williams, Dennis E., 89, 150
Williams, William K., 150
Willis, Stephen J., 100, 137
Willaughby, Rita M., 150
Willoughby, Radney L., 74, 208
Wilsan, J. Peter, 150
Wilsan, Richard H., 150
Wilson, Virginia M., 70, 137
Winmill, Brian N., 57, 59, 61, 115, 150, 153, 155
Winner, Jeanne C., 101, 137
Wiseblaad, Caraline, 12, 57, 73, 79, 80, 83, 86, 158, 208
Withee, Jahn S., 108, 137
Wahrman, Teresa L., 101, 137
Walf, Evelyn E., 65, 150
Walf, Rhanda E., 150, 152, 154
Walfe, Alvin B., 166, 208
Walff, Alan W., 74, 81, 84, 86, 158, 208
Walfsan, Paul A., 48, 150
Walinsky, Leanard S., 108, 150
Waad, Janice L., 101, 137
Waad, Priscilla L., 80, 81, 208
Woads, Joan, 101, 104, 137
Wartman, Sharan L., 150
Wright, H. Franklin, 100, 150
Wyatt, Jaan A., 82, 150
Wyeth, Deanna M., 137
Wynne, Clara L., 150, 208
Wynne, Glaria J., 67

Y

Yaffa, Rita E., 208
Yaffe, Daris J., 73, 79, 84, 86, 89, 151, 152, 154
Yeatan, Robert L., 151
Yetman, Beverly M., 57, 208
Yetman, Paul, 137
Yaung, Carale G., 15, 73, 79, 80, 84, 151, 240
Yaung, Debarah A., 37
Yaung, Danald E., 151
Yaung, Eunice, 26, 37
Yaung, Katherine A., 70, 77, 151

Z

Zabierek, Stephen M., 151
Zalka, Arline E., 137
Zammuto, Joseph J., 151
Zampitella, William G., 208
Zani, Edward J., 151
Zeidel, Endrea E., 52, 137
Zellin, Alex S., 208
Zellin, Dareen L., 137
Zicher, Sandra B., 137
Ziglebaum, Irma R., 208
Zimmerman, Janice R., 84, 137
Zimmerman, Jerald D., 84, 123, 137
Ziner, Marilyn A., 52, 102, 103, 104, 133
Zinn, Elaine M., 151

With sincere devotion . . .

Our Teachers Guide Us To Our Future Goals

TEACHERS' DIRECTORY

Chester W. Holmes ..... 283 Fellsway East, Malden
John B. Matthews ..... 40 Concord Street, Malden

Morguerite Ammonn ..... 94 Mople Street, Molden
Otto Ashermonn ..... 125 Beocon Street, Boston
Joon L. Bobineou ..... 270 Bowdoin Street, Dorchester
J. Russell Bowmon ..... 87 Cedor Street, Molden
Arthur P. Boyle ..... 26 Eost Border Rood, Malden
Helen H. Briggs ..... 349 Pleosont Street, Molden
Clarke R. Brookes ..... 20 Pork Street, Molden
Robert G. Byrne, Jr. ..... 97 Porodise Road, Swompscott
Mory D. Corney ..... 191 Boinbridge Street, Molden
Priscilla M. Corney ..... 69 Richordson Rood, Melrose
M. Eloise Corrigon ..... 1238 Solem Street, Molden
Guy N. Christion ..... 5 Union Street, Georgetown
Louis W. Ciorfello ..... 162 North Centrol Avenue, Quincy
Hazel M. Cornish ..... 55 Rocklond Avenue, Malden
Rose M. Corriveou ..... 236 Clifton Street, Molden
Robert P. Cunninghom ..... 46 Foss Street, Medford
Priscillo Dovis ..... 134 Solem Street, Molden
Roy N. Dovis ..... 65 Wesmur Rood, Molden
Cloire DeVito ..... 50 Everett Street, Everett
Joon M. Driscoll ..... 88 Bowdoin Street, Medford
Elmer A. Evons ..... 16 Mt. Hood Terroce, Melrose
Robert J. Froser ..... 88 Wolloce Street, Molden
Edward B. Golligon ..... 26 Froncis Avenue, Wokefield
Virginio M. Gardner ..... 290 Horvord Street, Combridge
Corl G. Gorlond ..... 5 Concord Street, Molden
Horriett F. Gilchrist ..... 38 Pork Street, Molden
Anthony J. Guorino ..... 103 Henry Street, Molden
Mory E. Heold ..... 35 North Avenue, Melrose
Helen S. Hills ..... 31 Nutter Rood, North Reoding
Borboro R. Holden ..... 115 Lynnfield Street, Peobody
John L. Hussey ..... 26 Eost Border Rood, Molden
Chorles J. Keody ..... 37 Orchord Street, Molden
Dorothy F. Kelley ..... 206 W. Emerson Street, Melrose
Vivian E. Kistler ..... 20 Stondish Road, Melrose
Gustove A. Lorson ..... 18 Porter Street, Melrose
John S. Lenkiewicz ..... 34 Division Street, Chelseo
Modge C. Leslie ..... 12 Spring Street, Molden
Hannoh T. Lewin ..... 9 Howthorne Street, Molden
Robert K. Love ..... 143 Fells Avenue, Medford
Thelmo E. Mortel ..... 46 Pork Street, Molden
Chorles R. McGeoch ..... 92 E. Wyoming Avenue, Medford
Ruth A. McKenney ..... 157 Summer Street, Molden
Mobel McQuesten ..... 32 Clorendon Street, Molden
Edword J. Melonson ..... 96 Melrose Street, Melrose
Louis H. Melanson ..... 400 Fellswoy Eost, Molden
Rolph M. Merry ..... 8 Twilight Rood, Sougus
Margoret H. O'Brien ..... 57 Bell Rock Street, Molden
Abrohom J. Oxmon ..... 30 Church Street, Molden
Ellen F. Palmer ..... 434 Medford Street, Molden
Florence K. Porker ..... 12 Rockwell Terroce, Molden
Frances K. Parris ..... 21 Chouncy Street, Combridge
Wolter R. Posonen ..... 46-A Frances Street, Melrose
Louro M. Peorl ..... 17 Woshington Street, Molden
Alice R. Peoslee ..... 24 Greenleof Street, Molden
Robert W. Perry ..... 349 Pleosont Street, Molden
Morsholl G. Prott ..... 10 Prott Street, Molden
John J. Queally ..... 69 Greenwood Street, Wokefield
Audrey A. Roin ..... 224 Glenwood Street, Molden
Groce R. Romsdell ..... 172 Mople Street, Molden
Chorles A. Rossiter ..... 375 Porter Street, Melrose
Wolter C. Ryon ..... 117 High Street, Molden
Joseph J. Sacco, Jr. ..... 184 Brottle Street, Arlington
Chester W. Sontilli ..... 55 Sorgent Street, Melrose
Everett E. Schneider ..... 65 Lincoln Street, Melrose
Morgoret M. Smith ..... 47 Botes Avenue, Winthrop
Poul C. Smith ..... 333 Porter Street, Melrose
Reginold V. L Steeves ..... 231 Forest Street, Reoding
Evelyn C. Strotton ..... 33 Ivy Rood, Molden
Carl E. Toylor ..... 34 Pork Street, Molden
Dorothy-Belle Thorpe ..... 74 Bornord Avenue, Wotertown
Henrietto G. Torrence ..... 235 Lebonon Street, Molden
Mory G. Tribble ..... 31 Murray Hill Rood, Molden
Kenneth A. Trites ..... 165 Lynn Fells Porkwoy, Melrose
Edno E. Turkington ..... 33 Pork Street, Molden
Edno P. Urann ..... 186 Pleosont Volley Rood, Westwood
Glodys Wotkins ..... 43 Elm Street, Wokefield
F. Chomplin Webster, Jr. ..... 104 Gilbert Street, Molden
Adeline B. Wetmore ..... 95 Woshington Street, Molden
Chorles O. Wettergreen ..... 39 Reoding Hill Avenue, Melrose
Deboroh A. Young ..... 33 Pork Street, Molden

MALDEN TEACHERS enjoy coffee and donuts during the Sixth Annuol Teochers' Institute, sponsored by the Malden School Deportment. The convention wos held in the Morsholl Gymnosium on Januory 30.

For Your Help . . .

We Extend Our Heartfelt Thanks To You

Mr. John B. Matthews, for his understanding and patience with us during all our trials and tribulations.

Miss Mary E. Heald, for her never ending patience and helpful guidance, which, together with her countless ideas, help us to turn out prize-winning books year after year.

Mrs. Mary D. Carney, who always comes up with brilliant solutions to all our art problems.

Mr. Louis Melanson, for guiding us through our high school years.

Miss Vivian E. Kistler, for "taking care of us" when Miss Heald was absent.

All the teachers, for letting us come into their classes for pictures, for allowing the Sales Staff to enter their homerooms each morning and for excusing us from classes to meet with the printer.

Lee Photo Studios, for providing the pictures of the Mayor and Council.

Miss Dorothy-Belle Thorpe, for allowing the members of the Maldonian to study in the library after the book is completed.

Miss Thelma Martell, Miss Virginia Gardner, Coach Melanson, and Coach Boyle, for helping us turn out an accurate Sports Section.

Miss Mabel McQuesten, Mrs. Helen Hills, and Miss Eunice Young, the office secretaries, for the times we bothered them to get the Maldonian box from the safe.

Mr. Gustave Larson, for printing the receipt books, appointment slips, and subscription blanks.

Miss Eunice Young, for letting us type in her office during class and Maldonian periods, and all the typing teachers, for letting the biography staff use their typing rooms when they were trying to meet their deadline.

Miss Ellen Palmer, for permitting us to use the duplicating, mimeograph, and adding machines in Room 319.

Al Ruelle, class of 1945 for assisting the sports staff with his football pictures.

Mr. Robert K. Love, for his sincere interest and co-operation with the Music Section.

Dr. Herbert H. Silverman for his help and guidance with the Music Section throughout the year.

Miss Gladys Watkins, and Mr. F. Champlin Webster, for allowing the Sales Staff to use the bookroom.

Mr. Paul C. Smith, for his help in finding a bookkeeper for us.

The First National Bank, for being so patient and willing to help our Treasurer.

"Pop" Taylor, for supplying all the frames for the awards we received.

Dr. J. Russell Bowman, for letting the biographers use his office for interviews.

Lincoln Studios, who always come through, especially with the senior pictures.

Mr. Roy G. Finn, for setting up the stage for the group pictures, and for all the jobs he does for us during the year.

Mr. Clarke R. Brookes, for his cooperation with us throughout the year, especially for his help with the group pictures.

Mr. Thomas Lafionitis, of the Vocational High School, for repairing the photography lab electrical breakdowns.

Mr. Robert Byrne, for his many helpful suggestions to the Photography Staff and his personal supervision in the repair of the Speed Graphics.

Miss Madge C. Leslie, for being so understanding with the Maldonian Photography Staff.

Mr. Robert C. Moore, who was so understanding, and returned time and again, when we had not met our deadlines.

We've shown you our school . . .

Now, Nedlam, We Hope You Will Stay With Us

MALDONIAN STAFF – 1959

Adviser: Miss Mary E. Heald

Art Adviser: Mrs. Mary D. Carney

Co-Editors: Donna Huyffer, Robert Schuster
Senior Editor: Phyllis Flaschner
Business Manager: Bernard Santo

Photography Editor: Stephen Kaufman
Photographer: John Manselilli

EDITORIAL STAFF

Administratian
SHIRLEY KLAYMAN
JACOB KRITEMAN
Jahn Lindsay
Leslie Riseberg

Organizatians
LINDA SANDLER
Lawrence Cahen

Biagraphies
BARBARA KLEIMAN
Myrna Derby
Diane Pottier
Maxine Staller
Sheila Armstrong
Sharan Maare
Cancetta Nabrega
Selma Sattin

Seniar Partraits
TAMMY BADEN
ADELE NEWMAN

Music
SUSAN GERRISH
Gail Walsh

Schaal Life
MELANIE BARRON
Richard Caoper

Undergraduates
RICHARD CARPENTER
Christine Casgrove
Ralph Eaton
Roberta Kabey
Thamas Kelliher
Miriam Patkin
Susan Silbert

Girls Sparts
PRISCILLA HOLT
Christine Thompsan

Bays Sparts
MICHAEL RICHMOND
Arthur Fulman
Jordan Shapira

Index
Christine Casgrove
Miriam Patkin

Art Staff
LOIS DEADY
Carol Johnson
James Papautsis
Rabert Price
Caral Phinney
Sandra Raberts
Phyllis Sandgren
Sylvia Semon
Pamela Valentine
Elaine Flort
Lee Graves
Barbara Lubin
Harold Perkins

BUSINESS STAFF

Advertising
BURTON BLACK
SHEILA CAREY
Jayce Benzil
Judy Bagelman
Sheila Bluestein
Raberta Huyffer
Mary Ellen Maher
Judy Shaffer
Daniel Shoreman
Barry Swartz
Pauline Tarrence
Harris Werksman

Subscriptians
ARMANDO MERCURI
Ilene Sesser
Evelyn Heigham
Pina Di Sanzo

Head of Typing
NANCY VEZERIAN
JOAN PICKARD
MIRIAM STRAUSS

Secretaries
PATRICIA PRESTON
Estelle Sica

Treasurer
Nancy Gentile
Ruth Sweeney

Typists
Carale Fine
Camille Puopolo
Rayna Feldman
Janet Farrest

Sales
CAROL SINGLETON
Nancy Duncan
Bernice Gamerman
Jaan Levine
Lauise Finn
Judy Faster
Adeline Avjian

PHOTOGRAPHY STAFF

Labaratary Head
Harry Ellsworth

Assistant
Rager Pritchard

Sparts Phatagraphy
EDWARD FLAHERTY
Arthur Fulman

Assistant Cameramen
David Munsey
Bert Ruggles

Filing Clerk
Jean Harrison

MALDONIAN Representatives can always be faund callecting maney, saliciting subscriptians ar perfarming any ather tasks that befrant them. Included in the staff are left ta right, Raw 1: J. Lyman, G. Kearney, M. Grenier, L. Pressman, E. Weinstein, B. Gauld, R. Feldman, R. Barracelli, K. Marrisan, B. Daniels. Raw 2: J. O'Brien, S. March, D. Schluger, E. Budilov, C. Young, S. Shaak, D. Vuolo, J. O'Brien, J. Levine. Raw 3: D. D'Addira, P. Permut, J. Rosen, S. Maare, M. Mulley, B. Hawe, P. Tarrence, C. Mancini, J. Gaetana, C. Biscoe. Raw 4: L. MacGillvrary, C. Sullivan, R. Palmer, J. Burke, D. Skillings, G. Ritterhaus, E. Shames, L. Aliberti, D. Burns.

For friendship's sake . . .

Take A Pen And Sign Your Name

t. o'toole & sons
incorporated
offset printers and binders since 1891
31 jefferson st. • stamford, conn.

Spring '59

MR. ROBERT C. FRASER, tolented directar af two Junior Vorieties ond last yeor's Senior Ploy is leoving to teach Latin ot Woylond High. Best wishes for the future ga ta this popular teacher and successful head odvisar af the Class af 1961.

MISS RUTH McKENNEY AND MISS HELEN BRIGGS enjay the party given in their hanar by aur faculty in the teachers' launge an June 9, 1959 ot which time they were presented with gifts ond carsages.

IN ONLY ONE YEAR AT MALDEN HIGH, Miss Hannah T. Lewin has estoblished herself os a well-liked oddition ta the schoal. Cangrotulatians go ta Miss Lewin, 1954 M.H.S. graduate and 1958 Simmans groduote, who is leoving to be married.

Combining 66 years of experience . . .

Four Teachers Leave in June

Twenty-nine years ago a young French teacher came to Malden High from Northampton, Massachusetts. She had received her bachelor's and master's degrees from Smith College and had taught in the Northampton school system. With her she brought all the youth, vigor, and enthusiasm a young teacher can possibly have. Today, Miss Ruth A. McKenney retires from active teaching, taking with her that same youthful outlook, that same vigor, that same enthusiasm. But, Malden High School still has something by which to remember her; a fine, well-organized modern language department, developed under her supervision. As an active member of the American Association of Teachers of French and of the Malden College Club, Miss McKenney has carried her interest in languages outside of school.

Miss McKenney plans to spend some time with her sister in Florida, but will still remain active in the field of languages. All M.H.S. wishes her good luck and a happy retirement.

Malden High is privileged to have had as a member of the faculty a teacher who has shown true dedication to her work throughout her many years at our school. Miss Helen H. Briggs is the kind of teacher who takes a sincere interest in the welfare and education of all her students. After graduation from Chandler Normal, Miss Briggs taught stenography and typing at Arlington High School. Later returning to college, she studied at Boston University and at the New England Conservatory of Music. Then she came to Malden High and established a superior record as a teacher and friend of the students. For two years she was secretary of the Malden Teachers' Association, and for many years has been the clerk of the Malden Teachers' Credit Union.

In the future Miss Briggs plans to travel and to spend time on her hobbies which are music, books, and the theater. All of Malden High join in saying, "May you be as happy, Miss Briggs, in future years as you have been at M.H.S."

As Belles and Beaux . . .

Seniors Glamorize "Southern Rhapsody"

AS MEMORIES OF THIS EVENTFUL EVENING, sauvenirs and programs were given ta each cauple as they entered the Pram's southern atmosphere.

"HAVE A WONDERFUL TIME!" say Miss Turkingtan and Mr. Melanson to prom ga-ers, Paul Graham and Caral Mancini. Upon arrival, each senior and his date passed thraugh the receptian line af faculty, class afficers, and prom co-chairmen.

LOVELY SOUTHERN BELLES, clad in attractive multi-calored gawns with their sauthern gentlemen in summer tuxedos, dance the bunny hop under spaciaus trees and green mansians which decarated the Marshall Gym at "Southern Rhapsody," the lang-awaited Senior Pram an April 10, 1959, at 8 P.M.

DIM LIGHTS AND BRIGHT COLORS along with the fascinating melodies of Guy Ormandy and his orchestra made this year's Senior Prom a splendid success.

THANK HEAVEN FOR WOMEN! thinks William Leet as Judith Seabury diligently helps him with his colorful boutonierre.

"AND THEN HE SAID . . ." chatter two excited girls enthusiastically as they adjust their flowers and gloves while their dates patiently await their return.

THE PAUSE THAT REFRESHES—Phillip Stone and Melvin Myerow pour a cup of cool punch in order to quench their thirst.

MEMBERS OF THE QUEEN'S COURT DRESSED IN THEIR REGAL ATTIRE are led by Sandra Talanian as they proudly parade before the onlookers.

After the prom . . .

Seniors Dine and Dance at Hillview

CLIMAXING THE EVENING, the Seniors, led by their class officers, marched around the Gym to the southern rhapsodies of Guy Ormandy's orchestra.

KING AND QUEEN FOR A NIGHT—Michael Stack and Sandra Reed are crowned by Phillip Stone, class president, and Sandra Talanian, secretary.

MELLOW TONES come forth from the guitar of talented Harris Werksman, while students relax after dinner at the Hillview Country Club.

A NEW EXPERIENCE ending a wonderful evening was enjoyed by all when the seniors visited Hillview Country Club for an after-the-prom dinner and dance.

TRI-HI GIRLS stuff bags with clothes which the high school donated to the Save the Children Federation drive.

"TODAY WE EAT, TOMORROW WE DIE!" was the motto of the Cam girls at their annual barbecue held at Marilyn Oxman's house on May 28, when the new officers were inducted.

JACKIE KRITEMAN cuts the cake at the Latin Honor Farewell Party for the seniors and Mr. Robert Fraser.

OVER SIXTY STAFF MEMBERS attended the second annual **Maldonian** Banquet when the new editors were announced. The featured speaker was Professor Robert Baram of Boston University.

M.H.S. STUDENTS toured to the Stratford, Connecticut Playhouse to attend Shakespeare's "Romeo and Juliet."

THE FIRST **LION** AWARDS are presented by President Marjorie Gordon and Mr. Marshall Pratt to D. Silversmith, T. Slater, H. Ellsworth, J. Hodson, G. Rittershaus, and J. Mahoney.

With banquets, barbecues, and parties . . .

M.H.S. Clubs Bring the Year to a Close

THE TRI-HI BANQUET, at which time the new officers, headed by President Trudy Santino and Vice-President Laurea James, were announced, was held on May 20, in the Kernwood Restaurant.

"CAREFUL!" says Jean Arthur, handing Dotty Bowdren a plate at the rained-out Usona picnic in the Forestdale Church.

"THE RESPONSIBILITIES OF THE NEWSPAPER" was the topic of Mr. Philip Schreier of the Malden Evening News at the Blue & Gold Banquet, held May 4, at the Kernwood.

DIG THOSE "LEDERHOSEN" worn by these German Honor dancers at the Twentieth Birthday Party, held May 28.

LOOK AT THAT CHICKEN DISAPPEAR at the Cog Banquet, May 19, at Chickland! The banquet featured an interesting talk by Colonel Albert Rich, United States Army (retired).

TRI-HI'S TRIM Sue Gerrish and Bev Trahey were the chairmen for the Tri-Hi fashion show at the Y.W.C.A. on April 14.

Music is Our Theme for Spring

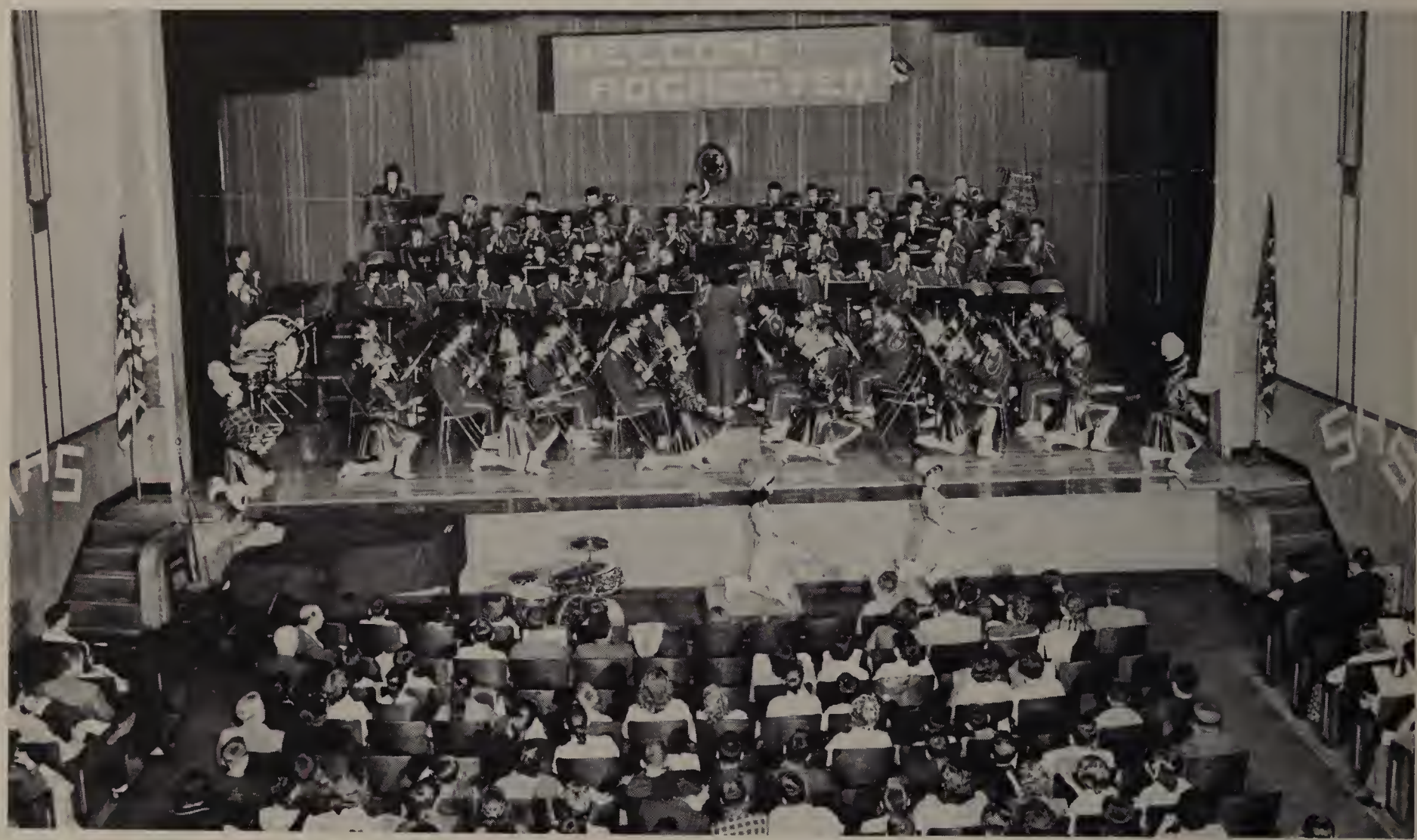

UNDERTAKING THE ROLE OF HOSTS, the Malden Schools' Band gave a joint concert with Spaulding High School Band of Rochester, New Hampshire on May 8 in the Jenkins Auditorium. Janette Jaynes, band president, conducts the first number, "Under the Double Eagle."

MALDEN SCHOOLS' BAND PLAYS AT WOODSTOCK, NEW BRUNSWICK as the climax of its spring concert tour. The band left Malden on April 16, playing at Rochester, New Hampshire that same evening. They arrived in Canada April 17, returning to Malden April 19.

THE COMBINED CHORUS, Charal Art, Mac Dawell, and Schubert Club, under the directian af Mr. Rabert K. Lave, entertained an enthusiastic audience at the annual Spring Cancert in Jenkin's Auditarium an May 5. Shawn abave is the charus singing "Glaria," campased by Mazart.

WITH SMILING FACES, Charal Art visited Brawne Juniar High Schaal, which is included among the many ather schaals an their spring schedule. On June 5 sixteen seniars fram Mr. Lave's cancert graup taured ta Hartfard, Cannecticut, where a concert was given far the city. The next day they were aff ta Radia City, where they did some sight seeing, in additian ta visiting the Rockettes, where Judy Lave, Mr. Lave's sister, is a member af the dancing graup.

FIRST ON THE PROGRAM FOR THE ANNUAL FREE SPRING CONCERT on Friday evening, May 5, at 8:15, was the captivating arrangement af "Strike Up the Band," rendered by the rhythmic Malden High Schaal Orchestra, under the directian af Mr. Rabert K. Lave. The archestra alsa accampanied the camplete charal graup, in the singing of "Gloria," also directed by Mr. Lave.

Spring Sports Invade Malden High

THE VARSITY AND JUNIOR VARSITY BASEBALL SQUADS relax after the final game of the season with Somerville. The Varsity compiled a record of seven wins and eight losses. They include, from left to right, Row 1: Lawrence Silva, Joseph Barahona, Robert Sibley, James O'Brien, Anthony LaFauci, John Panorello; Row 2: Manager Gary Manthorne, Richard Mullaney, Francis Maurielo, Edward Sheehon, William Dunlea, Borry Malitsky, John Manzi, Richard Silva, Herbert Smith; Row 3: Coach Charles R. McGeoch, Elliot Gventer, Ernest LeBlanc, Curtis McComis, Joseph Symonds, Peter Finn, Captain Teddy Gilbert, McDaniel Singleton, Stanley Lubin, Mr. John Carroll, Junior Varsity coach.

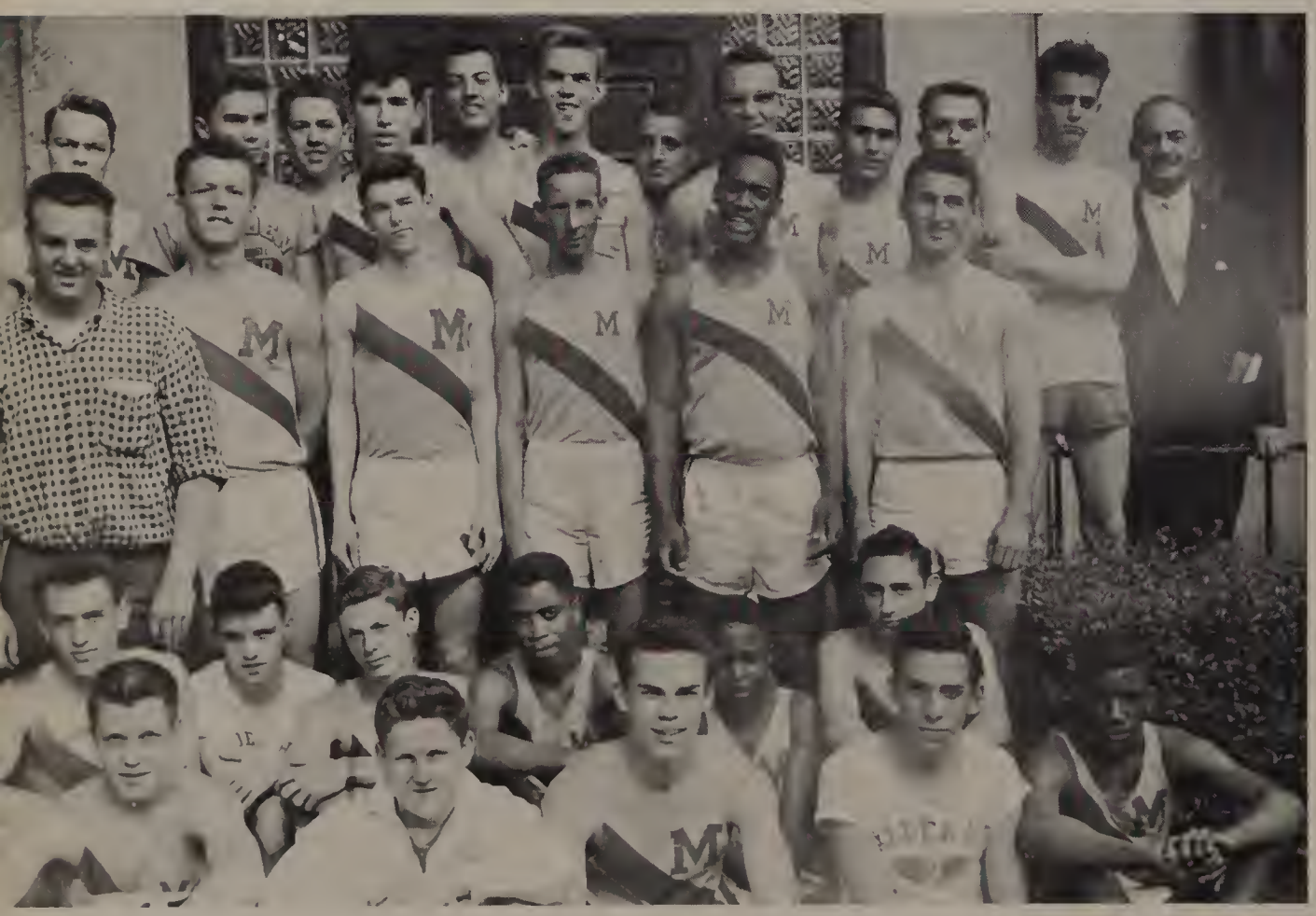

THE 1959 OUTDOOR TRACK TEAM, the first to host outdoor track meets in Malden, are from left to right, Row 1: Robert Hume, James McGonagle, Philip Agnoletti, Alfred DiGiacomo, Jomes Hoyte; Row 2: Anthony Clemente, John Legon, Harold Croft, Peter Owens, Robert Welsh, Lewin Nyman; Row 3: Robert Bent, Arthur Green, Joseph Mahoney, Co-captain Joel Shenker, Co-captain Albert Brown, Phil Scaramozzino; Row 4: Lenny Green, Thomos Reid, Paul Pifalo, George Iacono, Frank Accola, Steven Peterson, Frank Mazzoni, Aldo Agnoletti, Lenny Wolinsky, Alan Bornstein, James MocDonald, Coach Charles O. Wettergreen.

BOYS' BASEBALL

Malden	4	Weymouth	7
Malden	13	Chelsea	9
Molden	2	Quincy	5
Malden	2	Everett	3
Malden	0	Lowell	3
Molden	8	Medford	4
Malden	0	Somerville	13
Malden	4	Chelsea	2
Molden	10	Revere	1
Malden	9	Quincy	2
Malden	8	Everett	8
Malden	5	Weymouth	4
Molden	4	Lowell	5
Malden	3	Medford	7
Molden	5	Somerville	14

OUTDOOR TRACK

Malden	67	*Chelsea	45
Molden	4	St. John's Relay	
Malden	45	*Medford	68
Molden	51	*Somerville	62
Molden	13½	G.B.I. Meet	
Molden	54	*Everett	59
Malden	5	Stote Meet	
Molden	47	*Chelsea	66

*Interurban Leogue Meets

THE 1959 GIRLS' SOFTBALL TEAM, under the expert guidance of Miss Virginia Gardner, gained valuable experiences in good sportsmanship and fair play. The team, with only four graduating seniors, who are kneeling in the front row, includes from left to right, Row 1: Linda Bernstein, Doris Roberts, Barbara Moore, Ann Miraglia; Row 2: Sandra O'Brien, Shireen Nutter, Nancy Fowle, Judy Horgan, Barbara Catalda, Barbara Raney, Pauline Torrence, Coach Virginia Gardner. Absent is Manager Rita Panczyk.

GIRLS' SOFTBALL

Malden	6	Swampscott	8
Malden	6	Belmont	0
Malden	14	Melrose	12
Malden	17	Winchester	11
Malden	5	Arlington	6

THE 1959 BOYS' TENNIS TEAM, of which Jacob Kriteman, Co-captain Steven Malkin, Robert Pearlman, and Co-captain Robert Radin entered the State Amateur Tennis Championship, tallied four wins and two losses. They are from left to right, Row 1: Murry Awrach, Richard Slater, Gerald Tabasky, Herbert Falkoff, Michael Richmond, Lenny Berman, Robert Anapol; Row 2: Robert Pearlman, Robert Radin, co-captain and quarter finalist in the State Amateur Tennis Championship, Daniel Goldfarb, Co-captain Steven Malkin, Martin Shocat, Leslie Riseberg, Jacob Kriteman, and Coach John J. Queally.

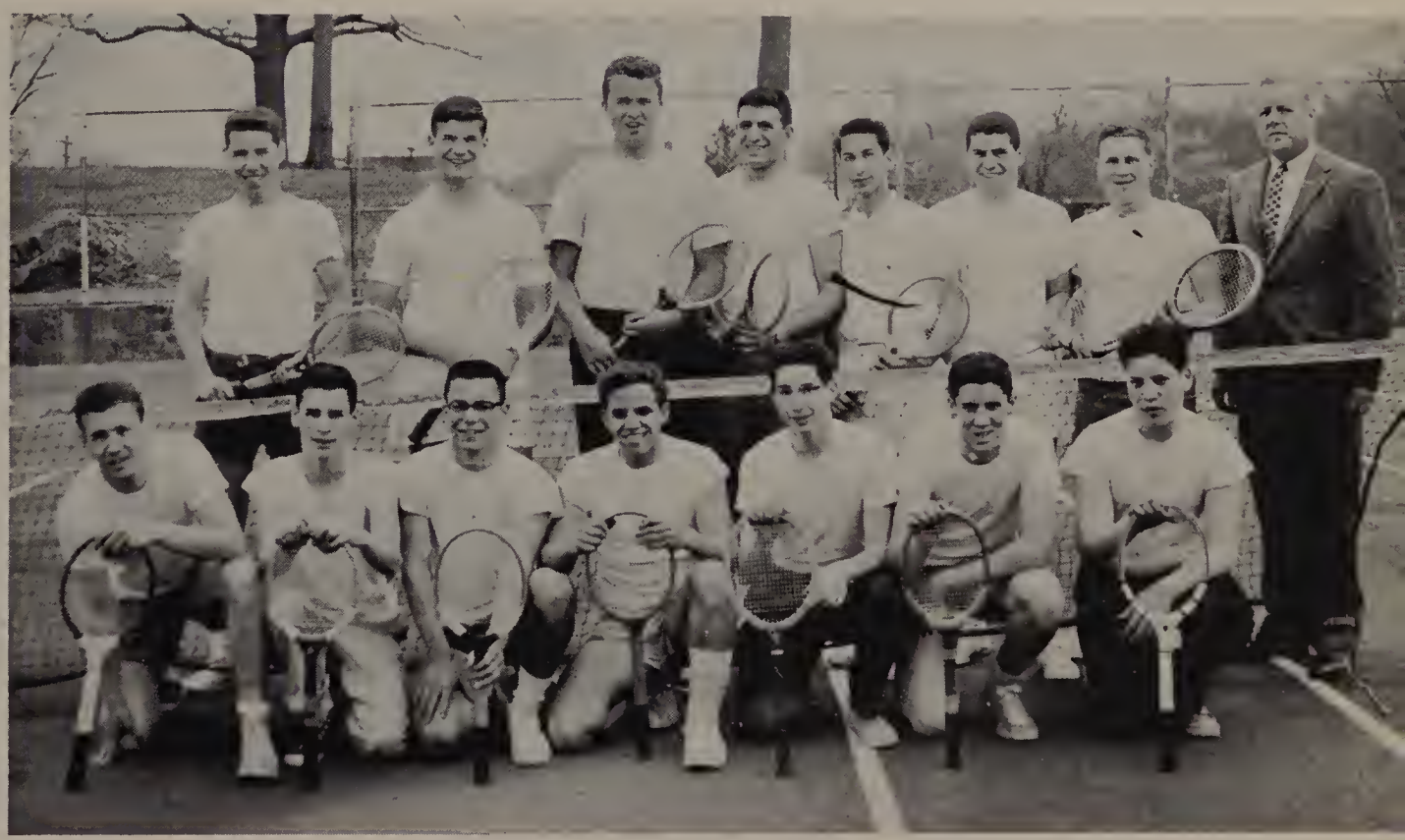

BOYS' TENNIS

Malden	5	Cambridge	0
Malden	0	Beverly	5
Malden	5	Winthrop	0
Malden	5	Arlington	0
Malden	5	Rindge	0
Malden	2	St. John	3

THE 1959 GIRLS' TENNIS TEAM, under the careful guidance of Miss Thelma Martel, seeks success next year. Although they put their best foot forward, they finished this season with a not too impressive record. The team with only four graduating seniors, who are kneeling in the front row, includes, from left to right: Linda Spector, who played first singles throughout the season, and Janet Rouillard; Row 2: Sandra O'Brien, Shireen Nutter, Nancy Fowle, Judy Horgan, Barbara Cataldo, Barbara Raney, Pauline Torrence, Coach Virginia Gardner.

GIRLS' TENNIS

Malden	1	Lynnfield	4
Malden	0	Belmont	5
Malden	0	Melrose	5
Malden	1	Watertown	4
Malden	0	Winchester	5
Malden	1	Arlington	4
Malden		Winthrop—rained out	

On June 3, 1959, 445 Graduate

at Pearl Street Stadium

Seniors Receive $26,000 in Awards and Scholarships

PHI DELTA PHI SORORITY MEDAL
Valedictarian ..... **Sybil L. Pinsky**

ALPHA MU KEY — (In hanar af David Katz)
Salutatarian ..... **Jonathan K. Millen**

COGNOSCENDI CUP
Graduatian Oratar ..... **Tiiu Virkhaus**

USONA BOOK PRIZE
Excellence in English ..... **Sybil L. Pinsky**

ANNIE I. RUSTON AWARD
Highest Ranking Student in German ..... **Tiiu Virkhaus**

GERMAN HONOR SOCIETY
$50.00 Schalarship in recagnitian af faithful service ta the German Hanar Saciety ..... **Tiiu Virkhaus**

FRENCH CLUB
Far Excellence in French ..... **Sybil L. Pinsky**

FLORENCE L. WHITTUM LATIN AWARD
Highest ranking student in Latin ..... **Sybil L. Pinsky**

NATIONWIDE LATIN EXAMINATION—1959
Highest Hanars ..... **Carol Cutler, Sybil Pinsky**
Superiar Merit ..... **Phyllis Flaschner, Tiiu Virkhaus**
Hanarable Merit **Shirley Klayman, Jacob Kriteman, Linda Pressman, Terry Slater, Eleanor Weinstein**

GOODREAU MEMORIAL AWARD
Given by the Science Department staff far Excellence in Chemistry
Tiiu Virkhaus

ALPHA DELTA SIGMA
The Rabert Blair Award far Excellence in Physics ... **Jonathan K. Millen**

CAM SOCIETY GIFT
Charles A. Marsh Award far the girl and bay autstanding in Mathematics ..... **Sybil Pinsky, Jonathan K. Millen**

TRI-HI AWARD
Carrie M. Darling Award far the girl autstanding in Stenagraphy and Typewriting ..... **June E. Anderson**

TO THE OUTSTANDING STUDENT IN BOOKKEEPING AND ACCOUNTING
Given by the Cammercial Department staff ..... **Annette Bonasoro**

SIGMA PHI SORORITY
Far Excellence in United States Histary ($25.00) ..... **Sybil L. Pinsky**

THE JAMES A. BARTLETT AWARD
English Club far autstanding knawledge in Literature ... **Tiiu Virkhaus**

HARRY L. DUBBS MEMORIAL AWARD—Class af 1927A
Ta be awarded ta the Seniar wha has been mast outstanding in the field af Music ..... **R. John Suffredini**

ECCE SIGNUM PRIZE
Ta the seniar girl wha has given outstanding service ta the schaal **Marjorie N. Gordon**

KAPPA PHI SORORITY CUP
Ta that girl in the seniar class wha best persanified high standards af schalarship, athletics, and service ta the schaal **Barbara L. Moore**

ALPHA ZETA PI—Laura M. Varnam Award
Ta the autstanding bay athlete with the highest schalastic standing **Peter R. Finn**

THE FRANK A. BAYRD MEMORIAL AWARD
Presented by the Malden High Schaal Literary Saciety far caurteaus and gentlemanly canduct, far excellent wark in English and Histary
Phillip A. Stone

MALDONIAN PRIZE
Far her understanding visian and successful accomplishments during her three years an the staff ..... **Donna P. Huyffer**

D.A.R. GOOD CITIZENSHIP PILGRIMAGE AWARD (annaunced)
Sandra E. Talanian

VETERANS OF FOREIGN WARS MEDAL
Gaad Citizenship ..... **Peter R. Finn**

CLASS OF 1959 SCHOLARSHIPS
General Caurse—**Priscilla Holt**
Cammercial Caurse—**Nancy Radin**
College Caurse—**Eleanor Weinstein**

THE GOLDEN TORNADO CLUB SCHOLARSHIPS
Far high qualities af leadership and service ta the schaal in the field af athletics

Robert E. McMaster	$100.00
Barbara L. Moore	$100.00
Peter R. Finn	$200.00
Phillip Scaramozzino	$300.00
Phillip A. Stone	$300.00

WHIL SCHOLARSHIP AWARD
Highest ranking student and Natianal Hanar member — service, leadership, character and schalarship—($250.00) **Sybil L. Pinsky**

THE LAWRENCE F. WEENE SCHOLARSHIP
Given by Alpha Mu ($100.00) each ta warthy and deserving members af the Seniar Class
Robert M. Factor, Sybil L. Pinsky, Michael D. Richmond

MALDEN TEACHERS' ASSOCIATION—$500
Sandra E. Talanian

LINCOLN SCHOOL PARENT-TEACHERS' ASSOCIATION—$200.00
Robert M. Factor

J.B.M. ALUMNI SCHOLARSHIP
Given by a graduate af Malden High Schaal

Ann G. Devine	$100.00
Paul N. Acres	$100.00

B'NAI B'RITH—$100
Carol L. Cutler

MALDEN ELKS—$500.00 (annaunced)
Peter R. Finn

FIRST OLD AND NEW TUITION SCHOLARSHIP OF $200.00
Awarded ta a deserving girl in the Seniar Class wha is planning for additianal educatian after high schaal ..... **Carol A. Bainbridge**

ALUMNI SCHOLARSHIPS

Paul Acres	$200.00
Ann Devine	$100.00
Jerry Kleiman	$400.00
Katherine Lee	$450.00
Joyce Palter	$400.00
Sybil Pinsky	$450.00
Eleanor Weinstein	$300.00

TRANSITRON ELECTRONIC SCHOLARSHIP
Shirley Klayman $1,000.00

MALDEN HEBREW LADIES AID SCHOLARSHIP
Gerald Nadler $100.00

DR. SAMUEL B. SOSTEK SCHOLARSHIP
Melanie Barron $150.00

WILLIAM NEIDNER SCHOLARSHIPS

Jonathan Millen	$225.00
Alan Wolff	$225.00

TIIU VIRKHAUS, Class Oratar, spoke an "Freedam, a Living Idea." Stating that freedam has been desired by all peaples far many centuries, Tiiu alsa warned that Americans shauld guard their freedom and the freedam af athers and not take it sa for granted.

SYBIL LIBBY PINSKY, Valedictarian, delivered her aration an "Human Rights, a Universal Prablem." Speaking on the current controversial subject aver the rights af Negraes, Sybil stated that we must try ta gain universal recognitian of human rights.

JONATHAN KAYE MILLEN, Salutatorian, addressed the audience on "The Science af Peace." He stated that advanced physical science has come too soan far a warld peace. It will be a great challenge far us ta retain the pawer that will keep the warld at peace.

THE GRADUATES CATCH AN EYE-VIEW of the enthusiastic audience af 2,000 parents, relatives, and friends wha gathered at Pearl Street Stadium. Here are the proud seniars an Graduatian Day, June 3, 1959.

At The End of Twelve Years' Work

"OH, THANK-YOU, PETER, far this preciaus sheepskin," smiles Richard Kalberg, receiving the diplomas for his raw, as Bartan Kaplan, Franklin Kalman, and Rabert Janes laak an.

"AN ALUMNAE SCHOLARSHIP gaes ta Paul N. Acres," says Mr. Jahn B. Matthews, reading the schalarship list.

ON THE MARCH is this praud raw af graduates, squinting fram the sun which they are sa glad ta have. It rained in the marning but was a clear afternaan far graduatian.

GIVING BACK THEIR CAPS AND GOWNS, the graduates are very anxiaus ta be aff ta a family party ar perhaps dinner at a restaurant.

Seniors Welcome the Long-Awaited Day

MR. EDWARD J. HOFFMAN, 1916 B, awards seven "Alumnae Schalarships" tataling $2,300.

MRS. JOHN GORDON addressed this large Class af '59 befare she distributed the hard-earned diplamas.

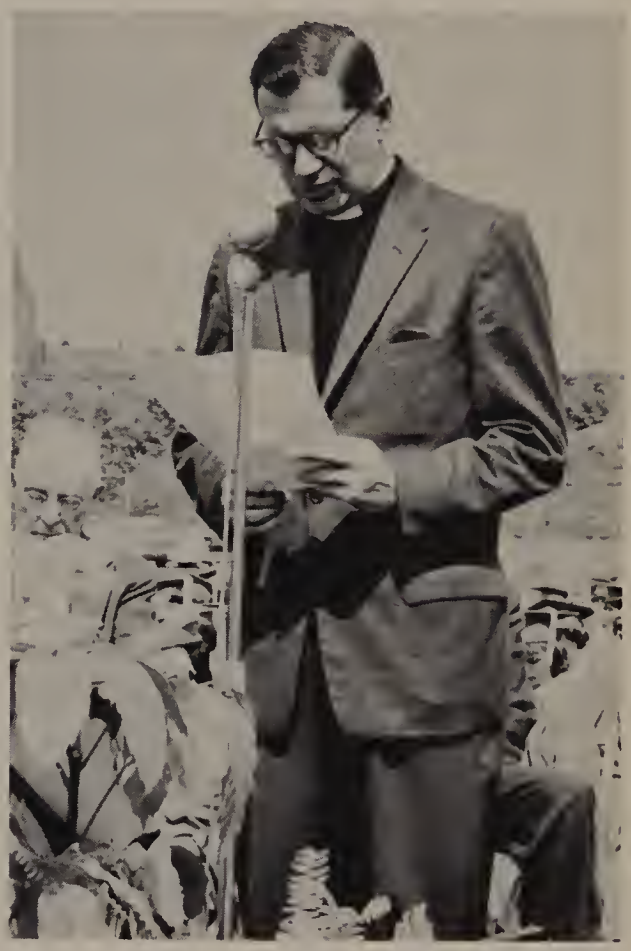

REV. WALTER B. LOUNSBURY, 1928A, af the First Church Cangregatianal, delivers the Invacation.

ACCOMPANYING THE CLASS SONG, "Na Man is an Island," are Ernest Pawers, Marvin Rudenstein, Bruce DiMaura, and Larry Tarregrassa.

"POLYNESIAN PARADISE," THE SOPHOMORES' SECOND BIG EVENT OF THE YEAR, was held on May 1, in the Marshall Gymnasium. Leis, in true Hawaiian style, were given to all wha attended this donce which was under the co-choirmonship of Dick ond Rose Borricelli.

SEVEN STUDIOUS SCHOLARS ARE HONORED BY CIVIC ORGANIZATIONS OF MALDEN far their schalarship and citizenship. They are fram left to right, Raw 1: Christine Cosgrave, Kiwanis; Larna Braakes, Kiwanis; Sandra Talanian, Zanta; Tiiu Virkhaus, Kiwanis; Raw 2: Janathon Millen, Rotory; Stephen Weiner, Rotary; and Ralph Eoton, Rotary.

"ARRIVEDERCI SENIORS," the dance given to the Seniors by their Junior hasts, taok place May 22 in the Marshall Gymnasium. Under the co-chairmanship of Gretchen Rittershaus and Barrie Paster aver 500 danced ta the

OUR ANNUAL MEMORIAL DAY ASSEMBLY taak place on May 29 in the Jenkins Auditorium. Shown abave are left ta right, Phillip Scaramazzina, General Chairman; and Speakers, Dolores Tarr, Eleanar Weinstein and Rabert Schuster. The faculty directors of the program were Miss Mary G. Tribble and Mr. Robert K. Love.

RECEIVING THE COVETED ATHLETIC AWARDS at the annual Recognition Assembly held May 1 are left ta right, Mr. Jahn B. Matthews; Barbara Moore, autstanding girl athlete; Al Brawn, Farnswarth Marshall Traphy in track; Thamas Atkinsan, Walter Lipnasky Traphy in hackey; and Peter Finn, Fred Nash Trophy in basketball. Al and Tam were alsa the guests af the Lians Club.

From March to May . . .

Spring Features Dances, Awards and Assemblies

music af Jimmy Newman's archestra. The hit af the evening was a sang by Gail Walsh, Sue Capane and Peggy Hughsan bidding the Seniars farewell.

"LET'S ALL JOIN HANDS AND CHEER FOR THE BLUE AND GOLD" shaut the cheerleaders with the newly annaunced members at the Pep Club Dance held March 20, in the Marshall Gymnasium. They include, left ta right: Ra Barricelli, Pat Claugh, Maddy Massara, Karen Andersan, Kathy Lee, ca-captains Annette Banasara and Lais Deady, Su Gerrish, Lais Miller, Sue Capane, Pat Peabady and Pam Halzwarth.

On May 13, 1959 . . .

Nedlam Bows In at Banquet

AMIDST THE APPROVING CHEERS OF THE PEP CLUB represented in the decaratians, Peter Finn, wha served as taastmaster for the evening, received the Laura M. Varnum award, given yearly by Alpha Zeta Pi ta the seniar athlete with the highest ranking marks.

THE LORD'S PRAYER exquisitely sung by talented soprano, Charal Artster Dareen Parker, filled the hearts af our seniars with a nastalgic feeling af thanksgiving.

FROM SOUP TO SCHOLARSHIPS the class of 1959 partakes af the deliciaus meal catered by Fitzpotrick Brathers an May 13, 1959 in the Marshall Gym.

"AND FOR YOU, MR. MATTHEWS, from the class of '59 is Nedlam, a new tradition for M.H.S.," says Donna Huyffer, co-editor of the Maldanian. Nedlam, whose name is Malden spelled backwards, has been placed in the main showcase to live with his friends, the students of Malden High.

"TO THE CLASS OF 1959, we leave the hope for a bright, happy, and fruitful future," conclude Phyllis Flaschner and Caroline Wiseblood, narrators of the will.

A MOMENT OF SURPRISE AND CONFUSION takes place after Mr. Ray G. Finn, to whom the 1959 Maldanian has just been dedicated, is seated at the head table. Mr. Finn is head of our custodial department and a very worthy recipient of this honor. The intense concentration of Mr. Matthews is due to a fallen chair.

"H-M-M-M, SO YOU'RE NEDLAM, OUR NEW MASCOT," exclaims Melanie Barron who, with Marjorie Gordon, served as the class historian. They were aided by Lila Johnson, who frolicked around the gym in the form of Neddie, meeting the students of Malden High.

At the Senior Banquet . . .

Outstanding Seniors

THE LAWRENCE F. WEENE ALPHA MU FRATERNITY SCHOLARSHIP is presented to Michael D. Richmond by Headmaster John B. Matthews.

HEAD ADVISER OF THE CLASS OF 1959, Mr. Louis Melanson gives a sentimental farewell to the Malden High School "graduates-elect."

ANNETTE BONASORO receives the Commercial Department Award presented to the highest ranking student in bookkeeping and accounting.

THE KAPPA PHI SORORITY CUP, presented every year to the girl in the senior class outstanding in scholarship, athletics, and service to the school, is given to Barbara L. Maare by Headmaster John B. Matthews.

A GOLDEN TORNADO CLUB SCHOLARSHIP of three hundred dollars is presented to Phillip A. Stane, Class President, for high qualities of leadership and service to the school in the field of athletics.

Are Honored for Achievement

THE HARRY L. DUBBS MEMORIAL AWARD is presented to Ronald J. Suffredini. This award is conferred each year on the senior who has been most outstanding in the field of music.

TIIU VIRKHAUS, CLASS ORATOR, received five different awards for her outstanding scholastic achievement.

SYBIL L. PINSKY, VALEDICTORIAN, walked away with nine different awards at this year's banquet.

THE CHARLES A. MARSH AWARD for the boy outstanding in mathematics is presented to Jonathan K. Millen by Headmaster John B. Matthews. Jonathan, the salutatorian of this year's senior class, was also given the Robert Blair Award for excellence in physics.

THE MALDEN TEACHERS' ASSOCIATION SCHOLARSHIP of five hundred dollars is presented to Sandra E. Talanian. Sandra also received the D.A.R. Good Citizenship Award.

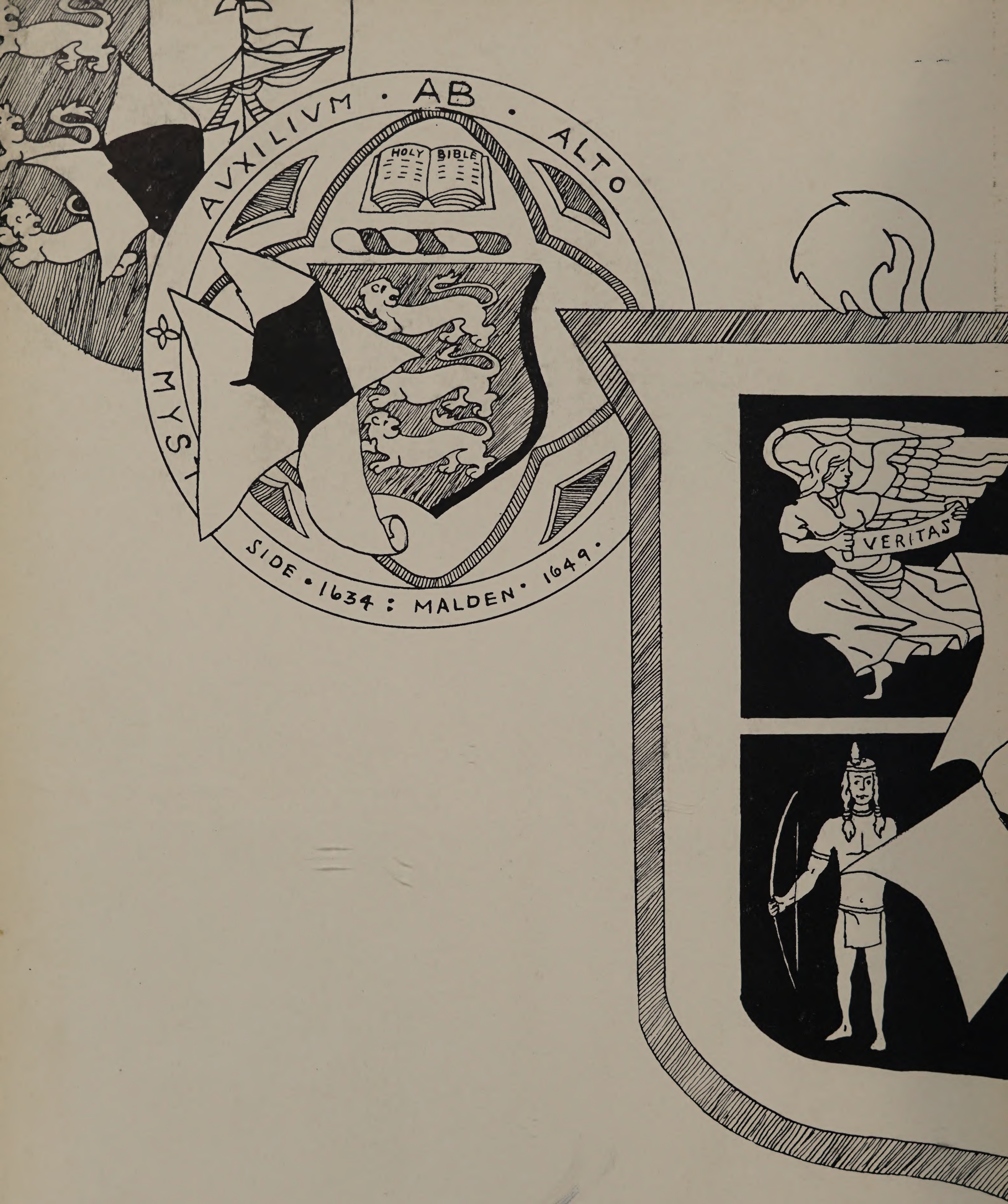
AVXILIVM · AB · ALTO
HOLY BIBLE
MYSI
SIDE · 1634 : MALDEN · 1649 ·
VERITAS

MALDEN PUBLIC LIBRARY
3 1512 00169 187 9

To page before and after being erased

O.K 3-13-65 MRC